

Proposed Elevations and Plans

SAUNDERS HOUSE FARM

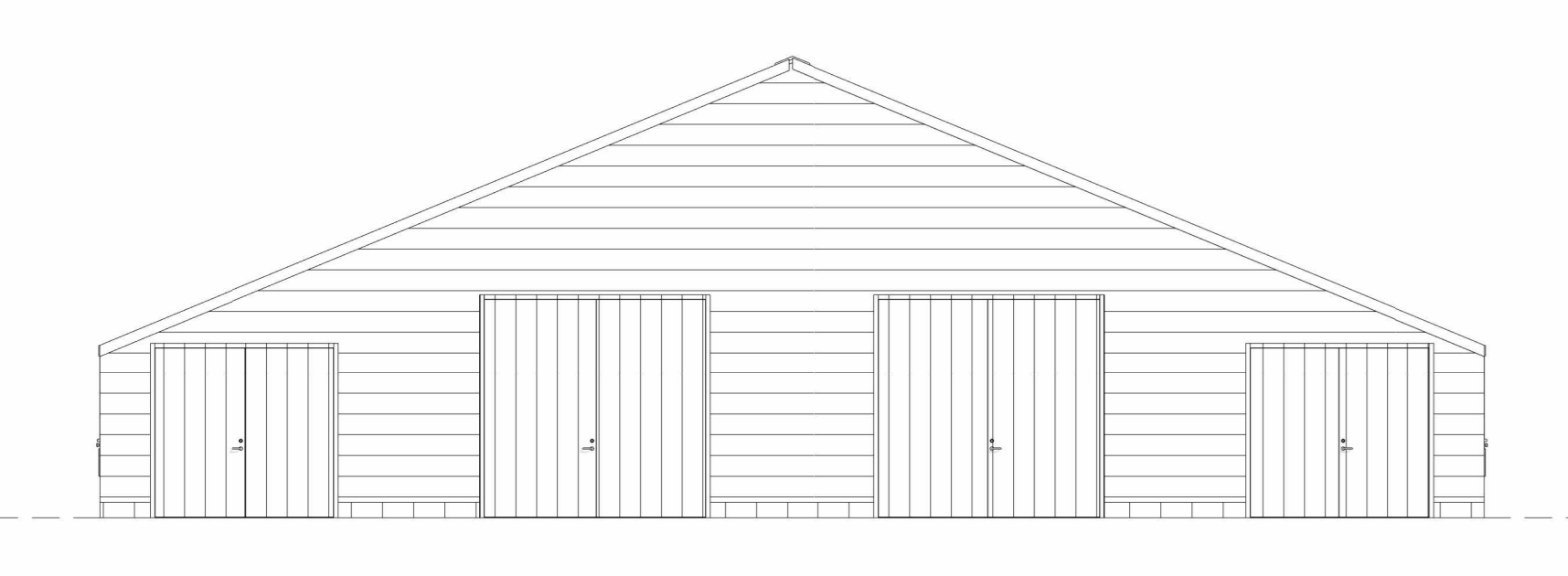

South Elevation
1:100

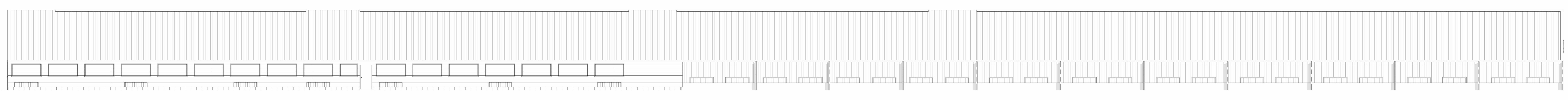

East Elevation
1:100

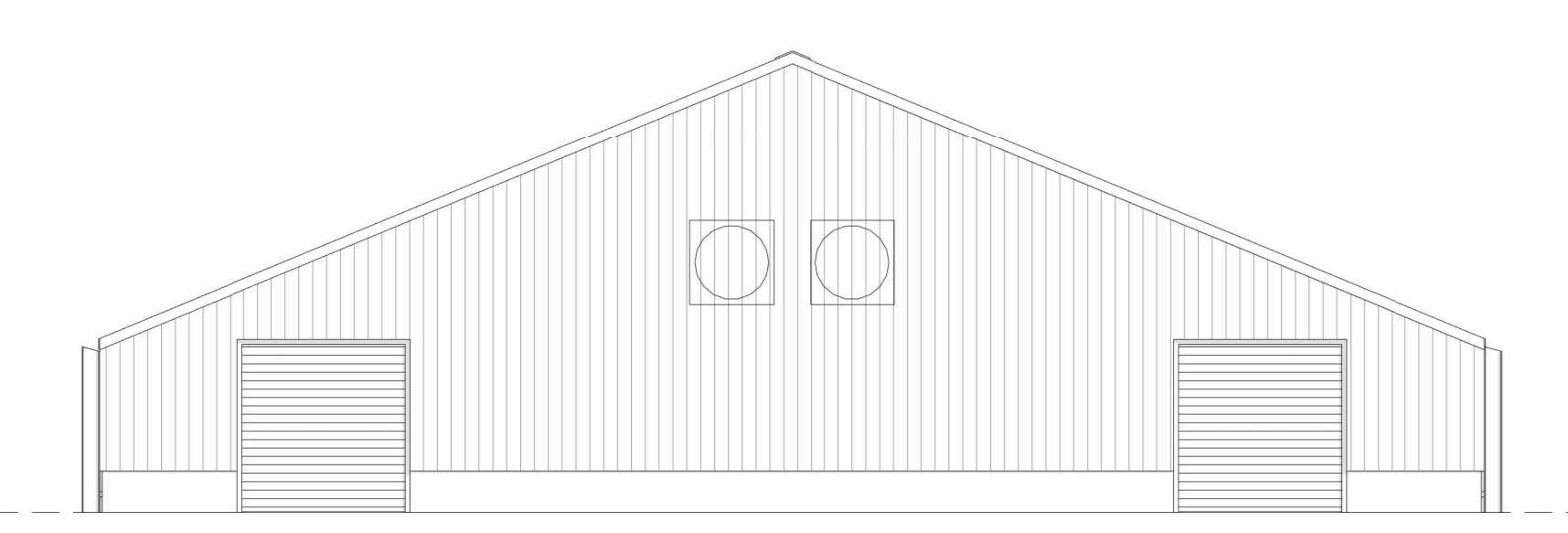

North Elevation
1:100

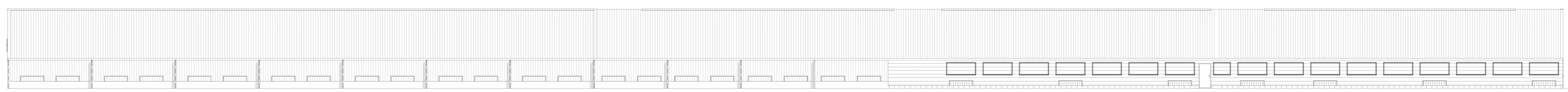

West Elevation
1:100



Proposed Ground Floor Plan
1:100

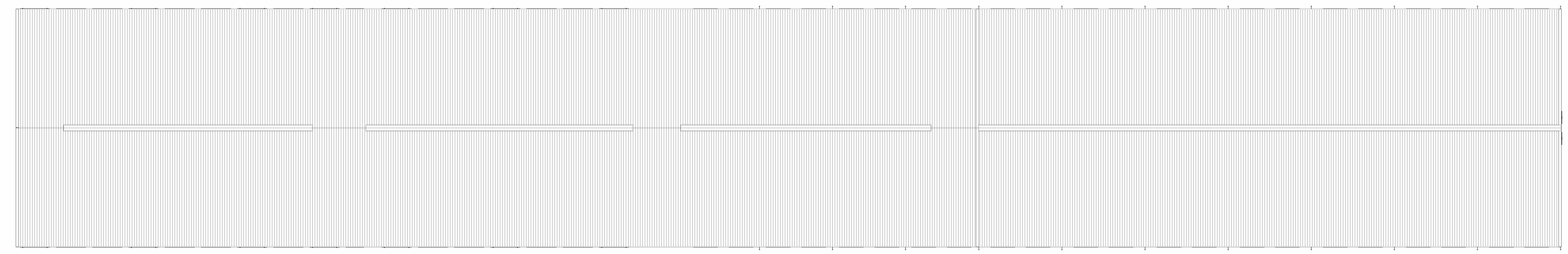

Proposed Roof Plan
1:100

Notes:

- This drawing is subject to copyright laws and the use of this drawing is limited to the project only.
- In the event of any discrepancies being found these are to be brought to the attention of GFW Architects prior to commencement of works.
- This drawing is to be used solely for the information listed.
- Construction and operatives must ensure the main contractor has provided accurate information on all H&S aspects relating to the designs identified on the drawing, including review of designers' contractors risk assessments, method statements, permits to work and pre construction information.
- The proposed layouts are subject to the following, although not exhaustive:
 - Structural and Drainage Engineers requirements.
 - Mechanical and Electrical Engineers requirements.
 - Planning, Listed Building and Building Control approvals as appropriate.
- Use only written dimensions for constructional purposes. Any discrepancies to be reported to the project manager prior to commencement of works.
- Where proposed layouts are based on third party survey information. The accuracy is not undertaken by GFW.

Date	Rev	Description	Chkd

Client M Westgarth	Status PLANNING		
	Project Saunders House Farm		
Date JUL 2023		Drwn/Chkd RS PE	Scale 1:100
Project Number 0004657	Dwg No. 1150	Revision	