

SOUTH WEST ELEVATION

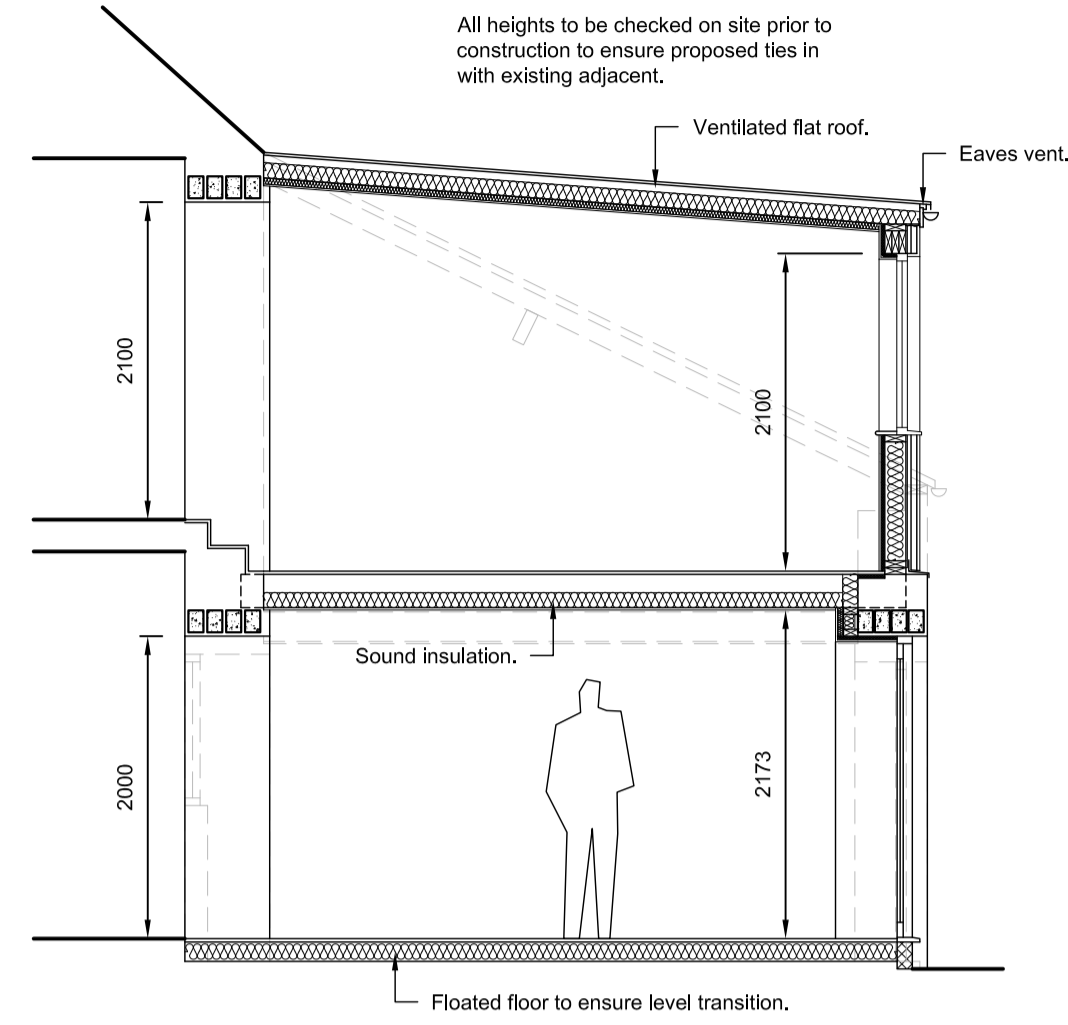

PART SECTION A - A

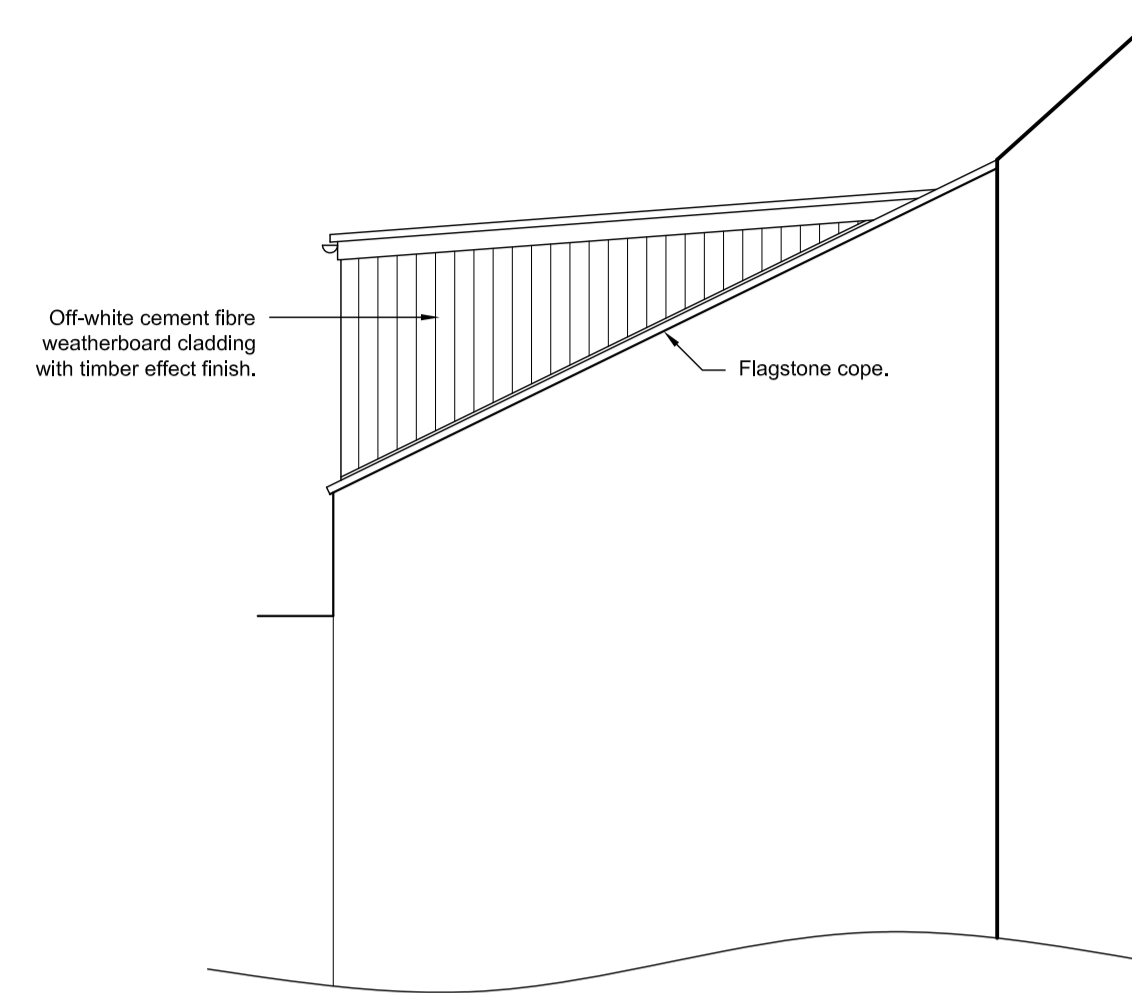

SOUTH EAST ELEVATION

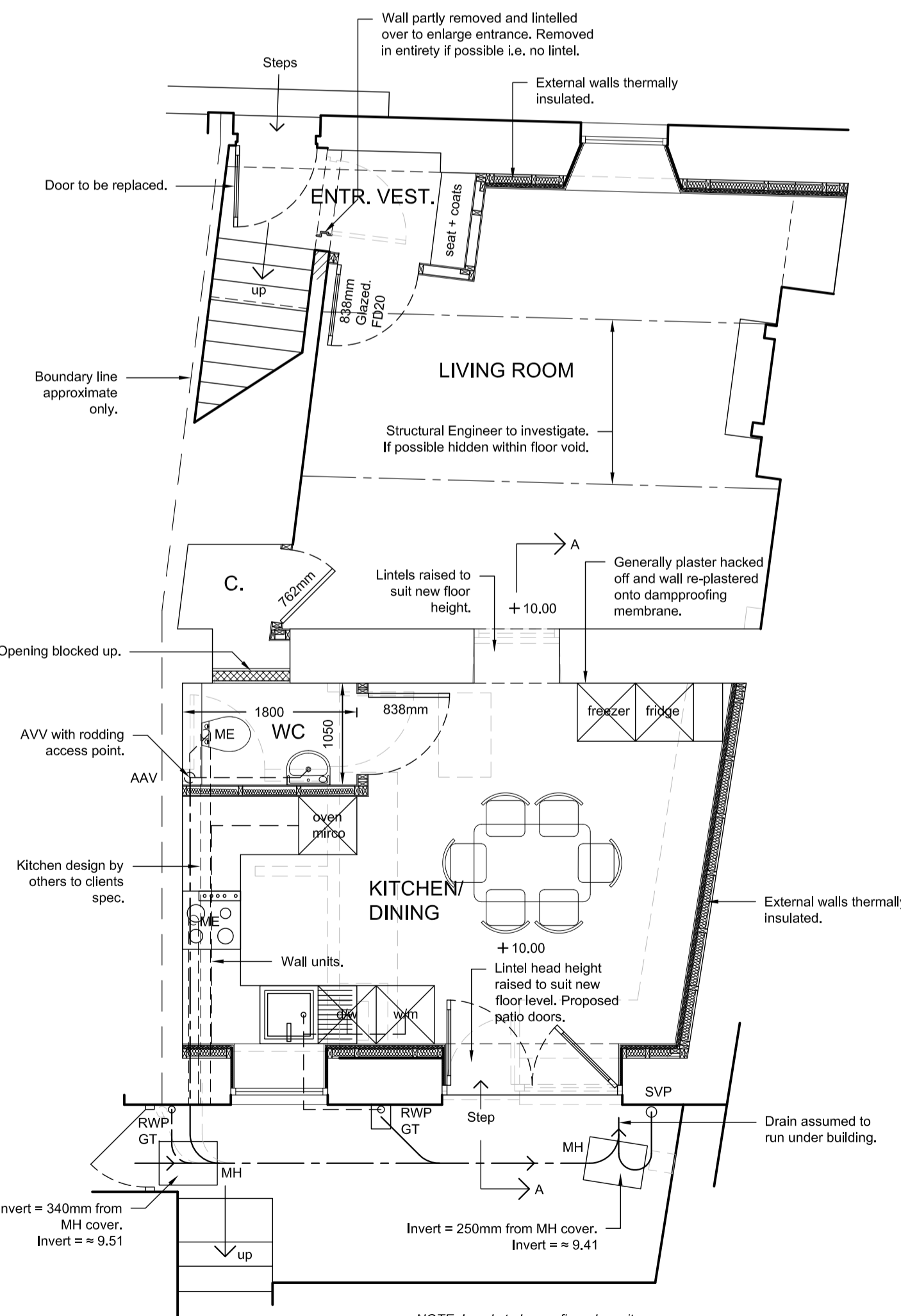

GROUND FLOOR PLAN

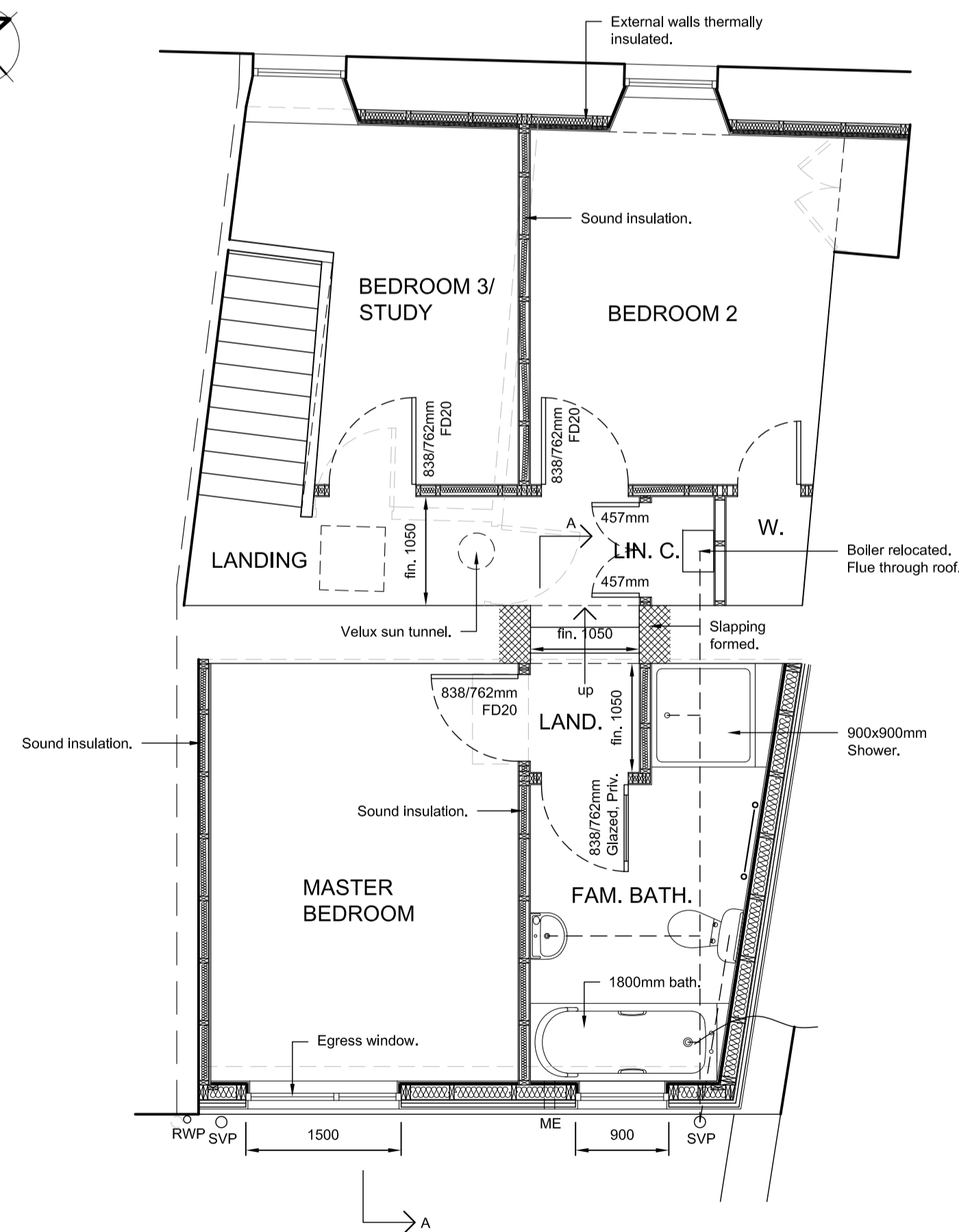
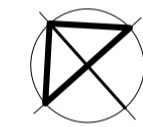

FIRST/ATTIC FLOOR PLAN



NORTH EAST ELEVATION

NOTES:

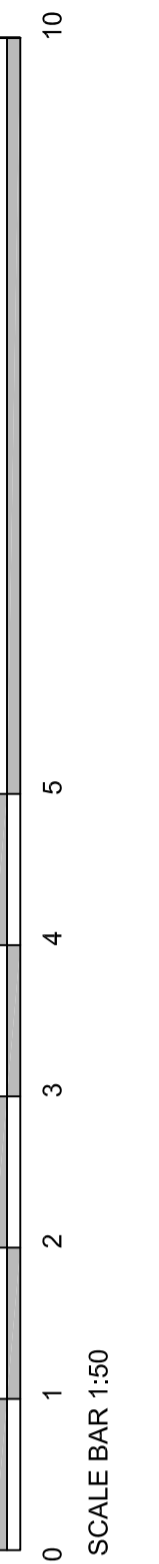

SCALE BAR 1:50

| | | |
|---|------------|--|
| A | 06/06/2023 | Amendments to scheme following clients comments. |
| B | 12/09/2023 | Amendments to scheme following clients comments. |

AMENDMENTS

PROJECT:
46 MIDDLE STREET
SPITTAL
BERWICK UPON TWEED
TD15 1RZ

CLIENT:
MR & MRS ROBERT POCKLINGTON

TITLE:
PLANNING DRAWING (AS PROPOSED)

ROBERT J. HALES LIMITED

Chartered Architect | Chartered Building Surveyor |
Chartered Architectural Technologist

BSc (Hons), MRICS, MCIAI, BArch (Hons), DArch Edin, RIBA, RIAS.

The Studio
16 Thornton Gate
Berwick upon Tweed
TD15 2NU

Telephone/Fax: 01289 303601
Mobile: 0795 530 4646

www.charteredbuildingsurveyors.org.uk

SCALE:
1:50 @ A1

DRAWN: PAH
DATE: MAY 2023

DRAWING NUMBER:
1769/23/05B



© 2023, Robert J. Hales Limited is the author of this document and owns the copyright in it. This document may not be reproduced in any form in whole or in part without the prior written permission of the copyright owner.