

Proposed Materials Key

- (A) Coursed limestone blocks, with ashlar quoins, to match existing
- (B) Cement render, painted cream, to match existing
- (C) Welsh slate, to match existing
- (D) Slimline aluminium windows finished in pale grey, to match existing
- (E) Aluminium door finished pale grey, to match existing
- (F) Slate grey standing-seam stainless-steel roofing
- (G) Aluminium gutters & downpipes finished pale grey to match windows and doors(H)Stained glass window
- (H) Stained glass window.

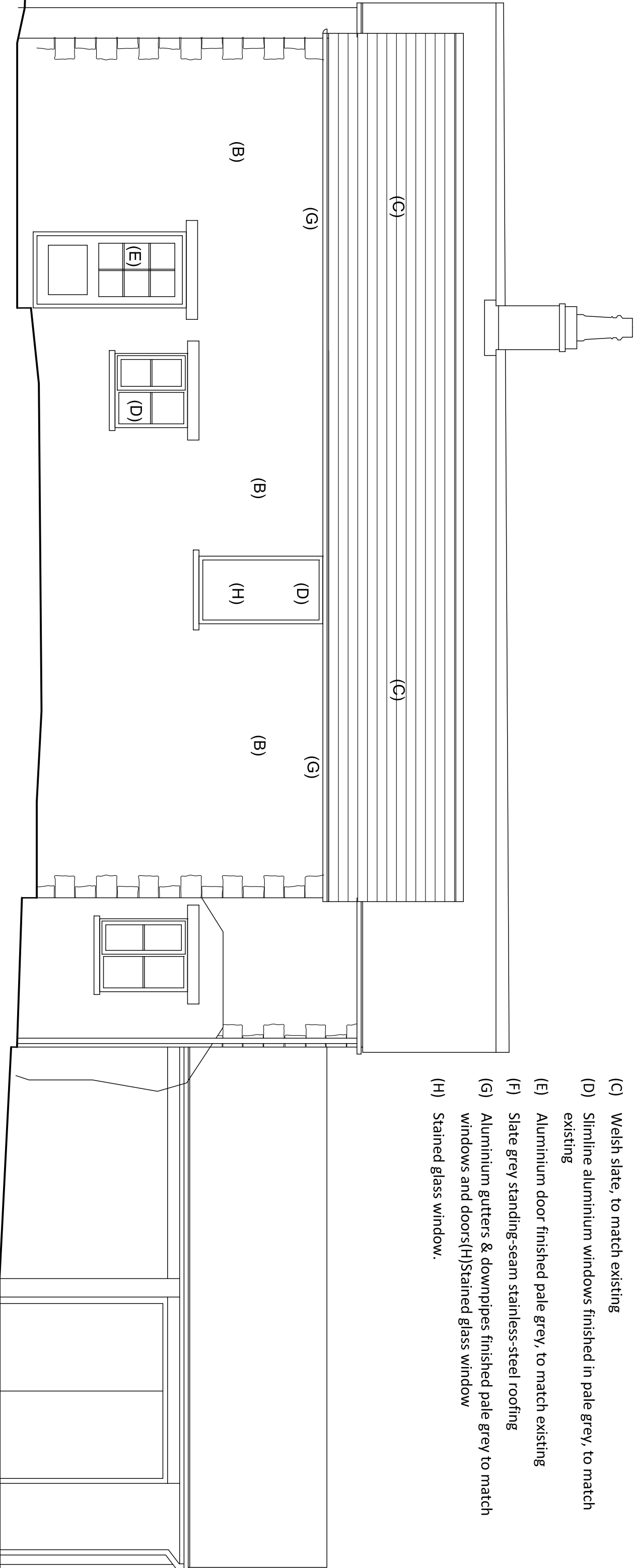

NORTH ELEVATION - AS PROPOSED 1:50@A3

1:50 Scale
In metres

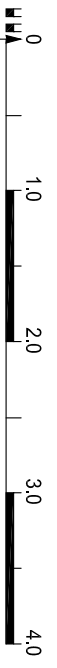

PROJECT 3 Cox Lane, Chipping Norton Alterations & Extensions		CLIENT Berwyn Jones & Lizzie Collins	
ARCHITECT Pendery Architecture & Heritage Ltd 21 Orchard Road, Hook Norton, Banbury, Oxon, OX15 5JX 07482 557577 d.pendery@staheritage.com		DATE May/22	
TITLE North Elevation - As Proposed		PROJECT NO. 2206/24 B	