

Notes

PRIOR TO THE COMMENCEMENT OF ANY WORKS, THE BUILDER IS TO CHECK AND/OR DETERMINE ALL CONSTRUCTION DETAILS, INCLUDING CHECKING EXISTING SITE LEVELS AND DIMENSIONS. THIS DRAWING IS TO BE READ IN CONJUNCTION WITH ALL OTHER PROJECT DRAWINGS, CONSTRUCTION NOTES AND/OR PROJECT SPECIFICATION. ALL DISCREPANCIES SHOULD BE REPORTED IMMEDIATELY.

THESE DRAWINGS ARE UNDER THE OWNERSHIP OF INSIDE OUT YOUR SPACE LTD. IF ANY CHANGES ARE MADE TO THE DESIGN WITHOUT PRIOR DISCUSSION WITH INSIDE OUT YOUR SPACE, THE PERSON(S) RESPONSIBLE WILL TAKE ON THE PRINCIPAL DESIGNER ROLE, ITS RESPONSIBILITIES AND LIABILITIES.

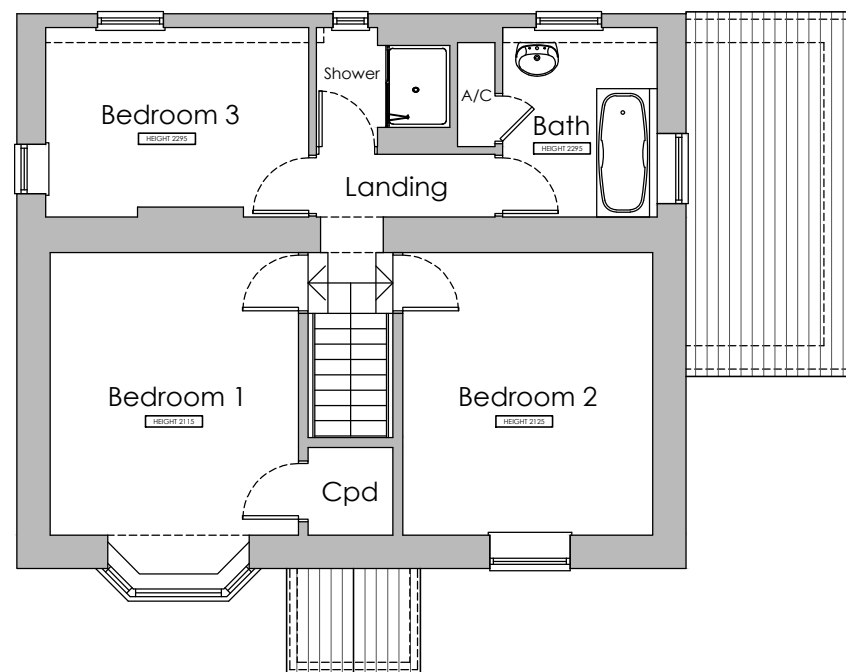

First Floor Plan

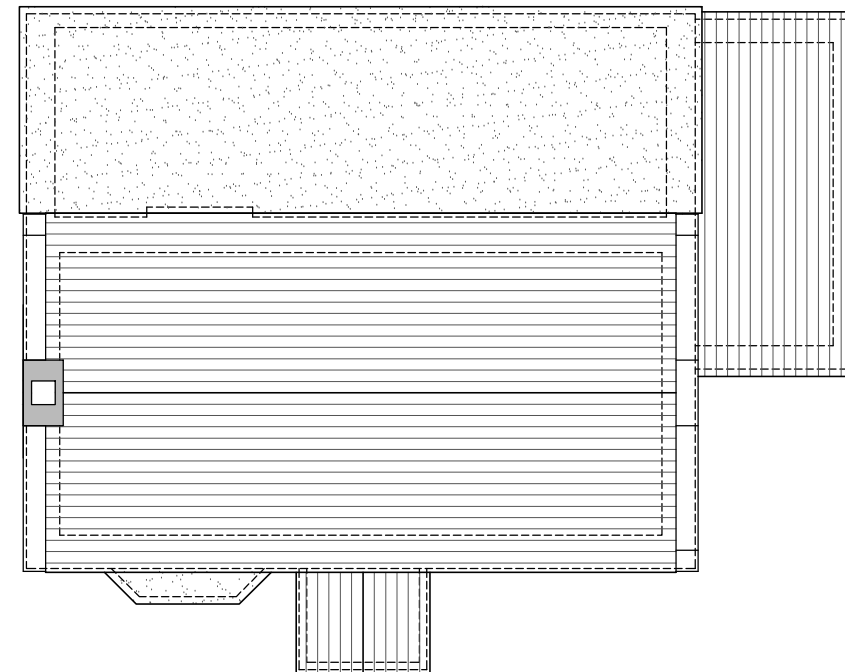

Roof Plan

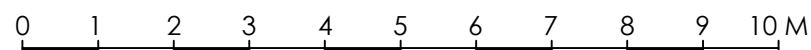

No.	Date	Revisions

Project Address Mr & Mrs Maunder Brook House Whalley Lane Lyme Regis DT7 3UP			
Drawing Title Existing First Floor and Roof Plans	Date 02/02/2023		
	Scale 1:100 @ A3	Checked by	Stage STEP 1
Company Address Inside Out Your Space Limited, 9 Old Church Lane, Farnham, Surrey GU9 8HH, T: 01252 902240. E: info@insideout-yourspace.co.uk, W: www.insideout-yourspace.co.uk			