

100
0 10
Millimetres @ A1

DO NOT SCALE FROM THIS DRAWING
This document is subject to the terms of the contract between Client and Architecture by Studio Hive. This document is issued for the party which commissioned it and for specific purposes connected with the project detailed, only. It should not be relied upon by any other party, unless the intention is expressly stated in the contract, or used for any other purposes. We accept no responsibility for the consequences of this document being relied upon by any other party, or being used for any other purpose. This document contains confidential information and proprietary intellectual property. It should not be shown to other parties without consent from either Architecture by Studio Hive or from the party which commissioned it.

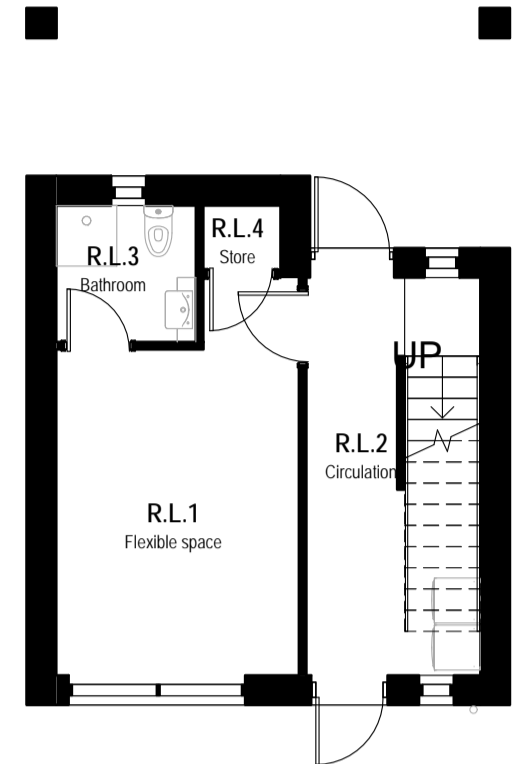

1 Lower Ground Floor
20170 SCALE 1 : 100

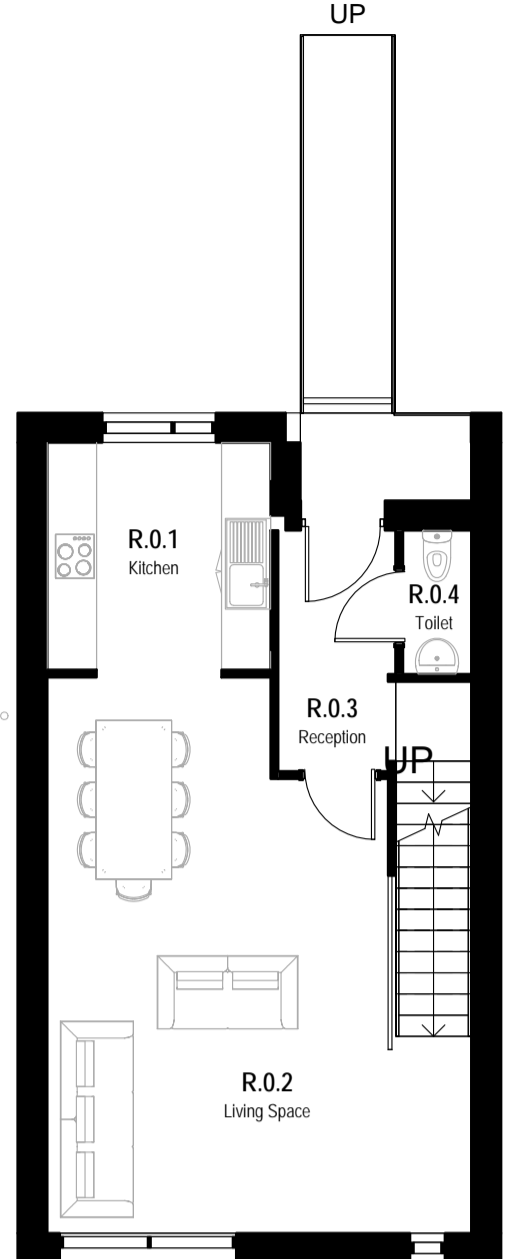

2 Ground Floor
20170 SCALE 1 : 100

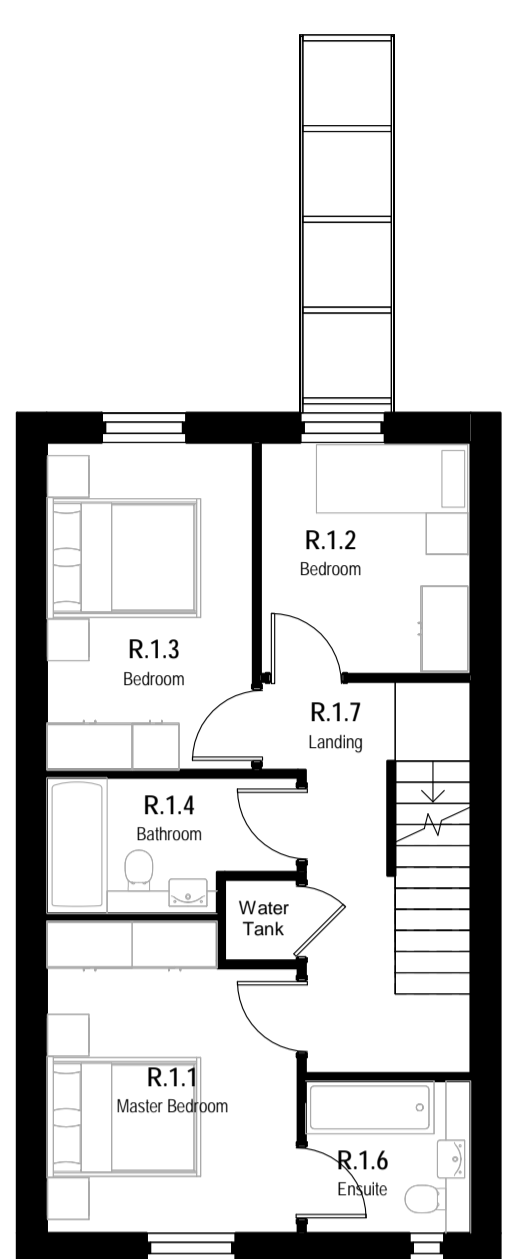

3 First Floor
20170 SCALE 1 : 100

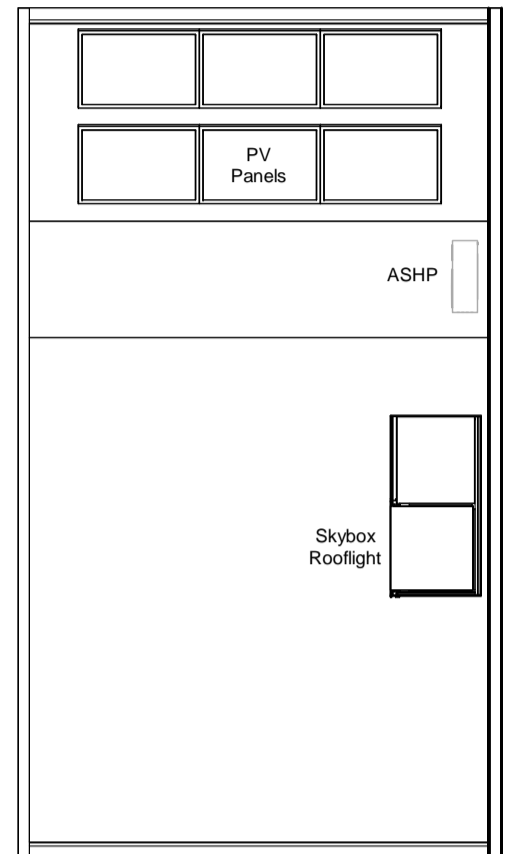

4 Roof Plan
20170 SCALE 1 : 100

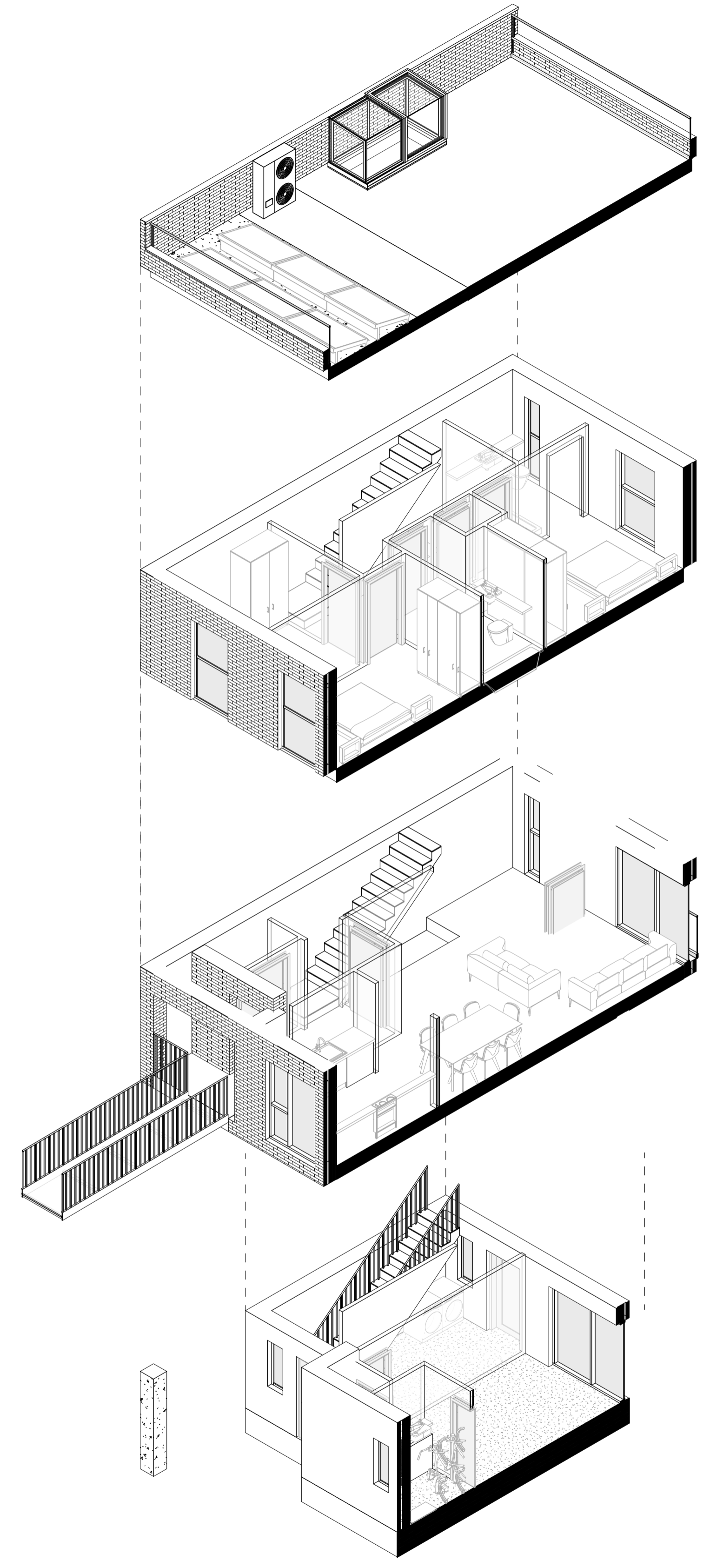

10 3D Exploded Axonometric
20170 SCALE



5 North Elevation
20170 SCALE 1 : 100

SSL 7.920 m Level 2
FFL 5.280 m Level 1
FFL 2.640 m Level 0
FFL -0.240 m Lower GF



6 South Elevation
20170 SCALE 1 : 100

SSL 7.920 m Level 2
FFL 5.280 m Level 1
FFL 2.640 m Level 0
FFL -0.240 m Lower GF

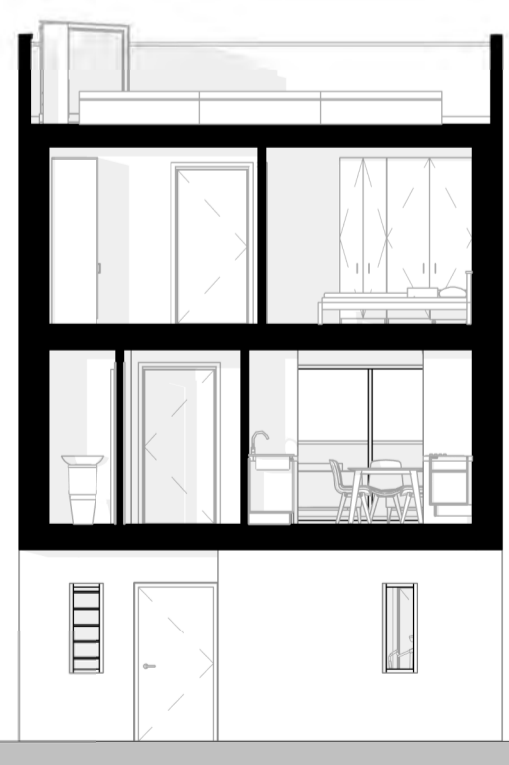

8 Section A
20170 SCALE 1 : 100

SSL 7.920 m Level 2
FFL 5.280 m Level 1
FFL 2.640 m Level 0
FFL -0.240 m Lower GF

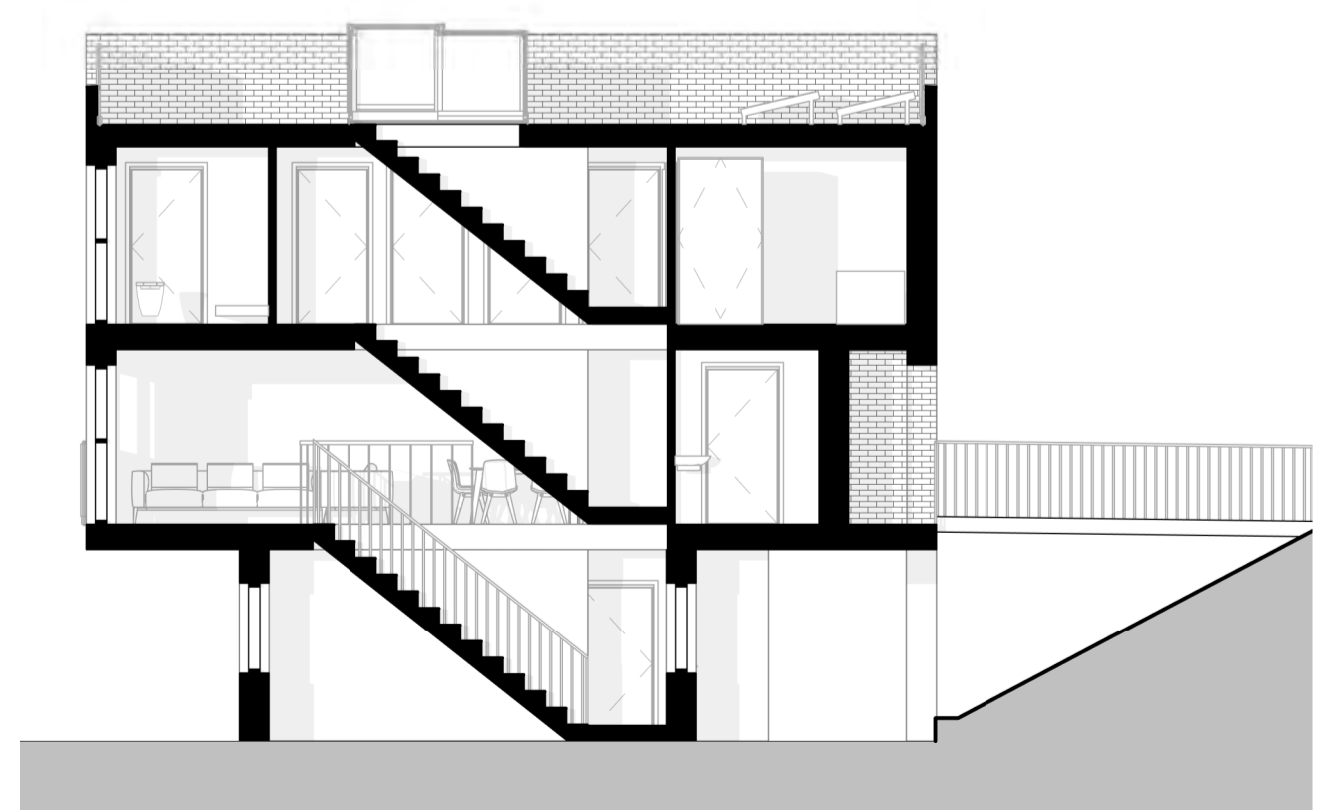

9 Section B
20170 SCALE 1 : 100

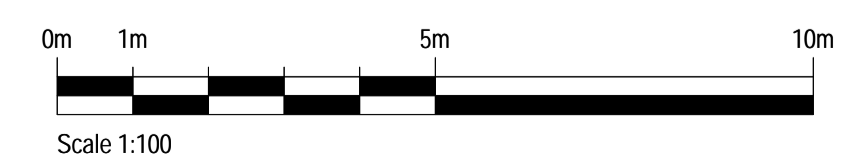

SAFETY / HEALTH / ENVIRONMENTAL INFORMATION

It is assumed that all works will be carried out by a competent contractor working, where appropriate, to an approved method statement. Refer to all pre-construction health and safety information, located on the project Central Document Environment (CDE). Additional specific, significant, project related issues regarding safety, health and environment, applicable to this document are set out below:

CONSTRUCTION:

CLEANING / MAINTENANCE:

DEMOLITION / DECOMMISSIONING:

| Rev. | Date | Description | By | Chk'd | App'd |
|------|----------|-------------|----|-------|-------|
| P01 | 30/05/23 | First Issue | GP | NS | JC |

Drawing Suitability: **Planning Application** Information Status: **S2**

Architecture by Studio Hive
3 Oakfield Road
Clifton
Bristol
BS8 2AT
Tel: +44 (0) 117 2443 575
www.studio-hive.co.uk
© Studio Hive Limited (2020)

Client: **Studio HIVE**

Project Title: **2105 Battleaxes**

Drawing Title: **The Terrace (Mid-terrace) - Plans, Elevations, Sections**

| Scale | Author | Checked | Reviewed | Authorised |
|---------------------------|----------|----------|----------|------------|
| 1 : 100 | GP | IDM | NS | JC |
| Original Paper Size | Date | Date | Date | Date |
| A1 | 30/05/23 | 30/05/23 | 30/05/23 | 30/05/23 |
| Drawing Number | Revision | | | Revision |
| 2105-ASH-09-ZZ-DR-A-20170 | | | | PL1 |