

existing side elevation 0 1

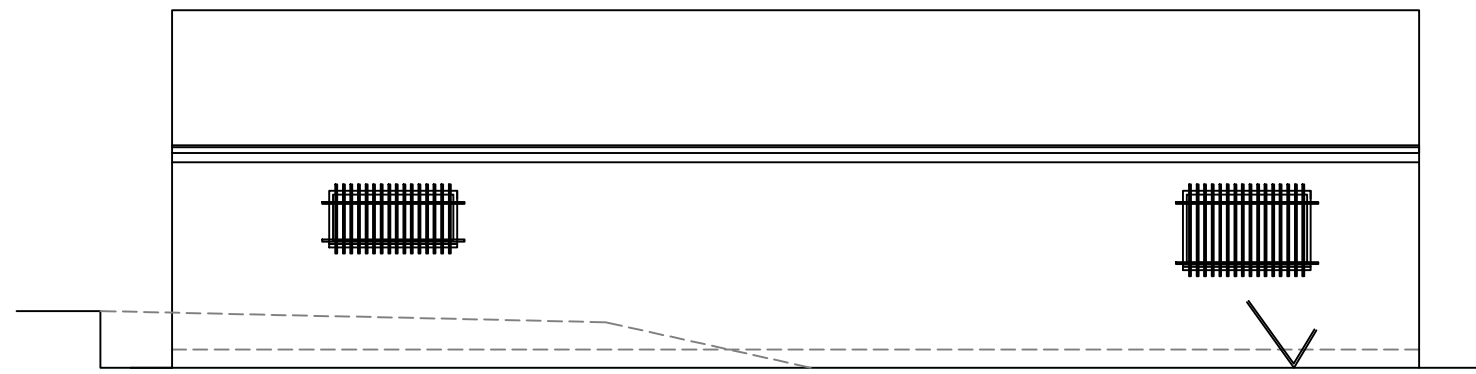

existing rear elevation 0 1

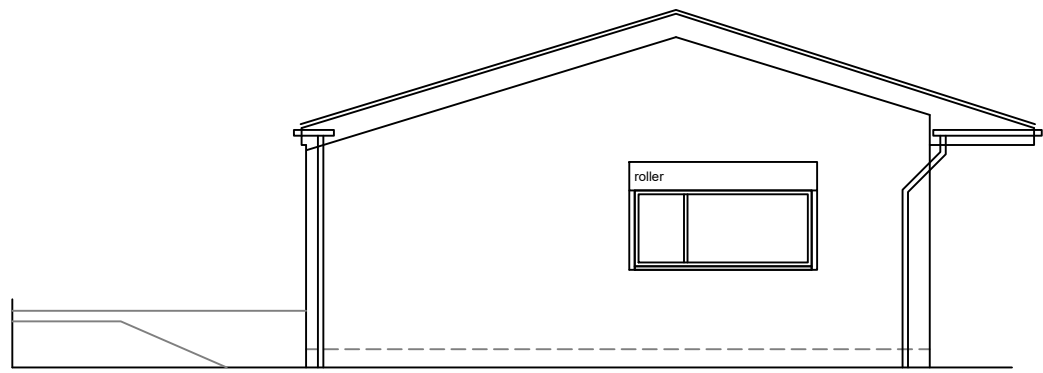

existing side elevation 0 1

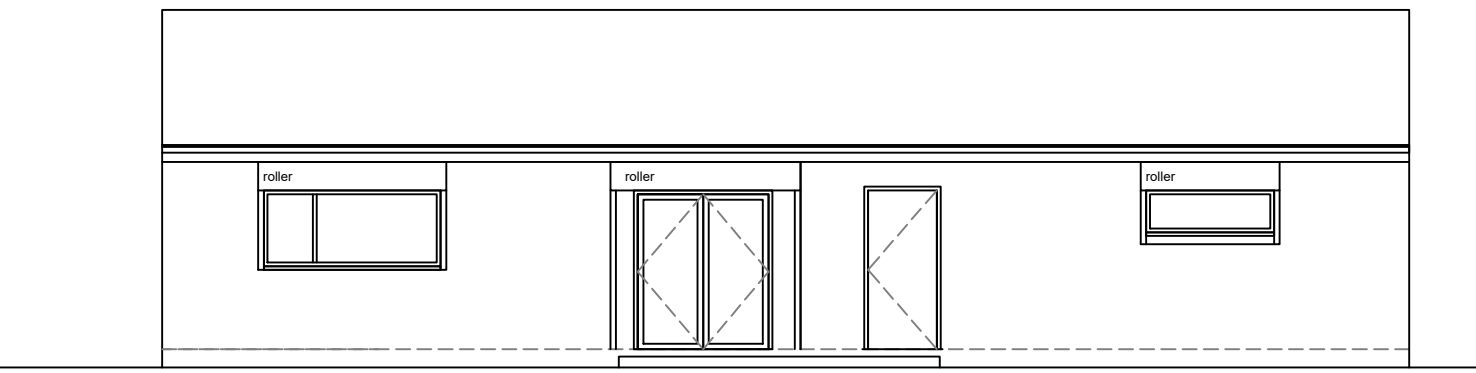

existing front elevation 0 1

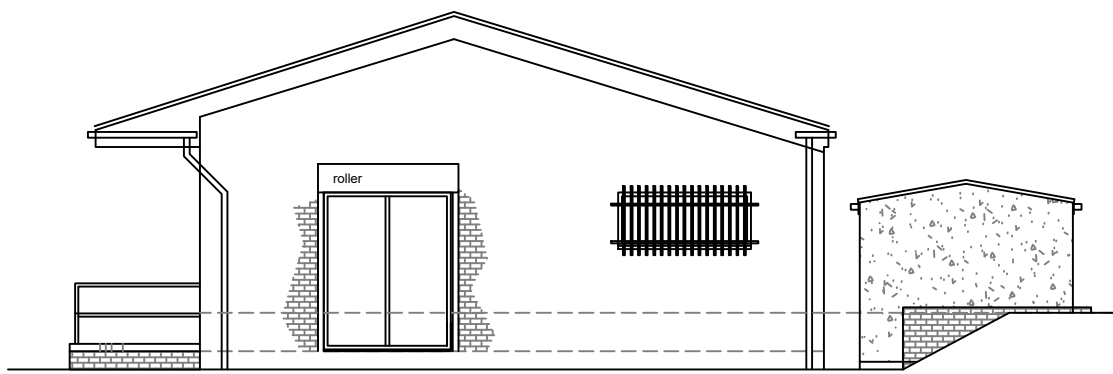

proposed side elevation 0 1

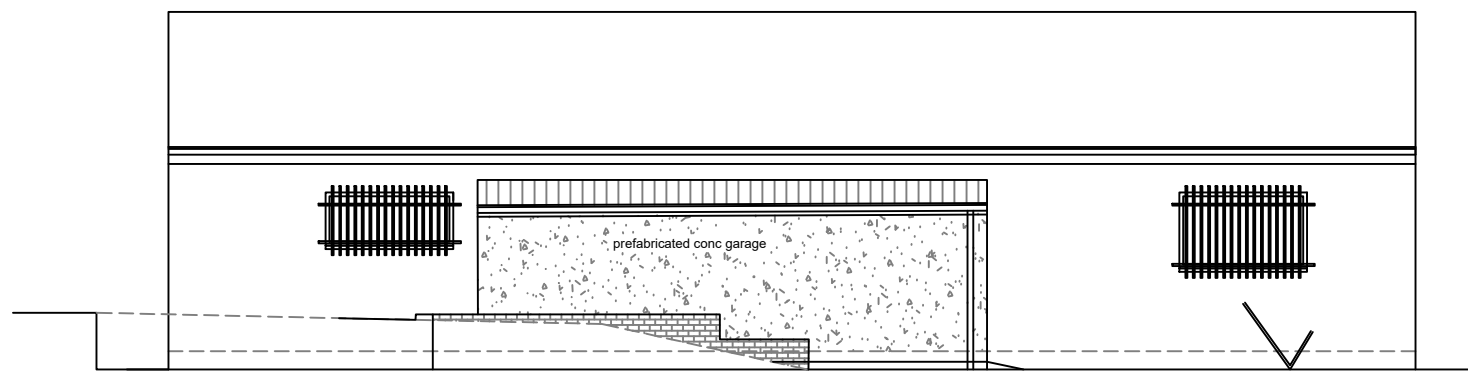

proposed rear elevation 0 1

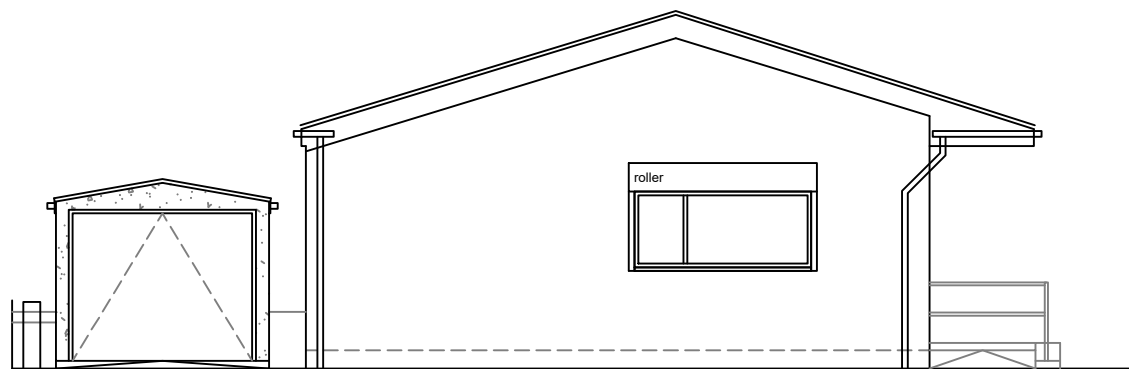

proposed side elevation 0 1



proposed front elevation 0 1

**cummings**  
Architects Limited

17 Killingworth Drive • Sunderland • SR4 8QQ • Tel: 07985442755  
e-mail: info@cummingsarchitects.co.uk

Miners Lamp community hub,  
Eastwoods Road, Prudhoe, NE42 5DT

existing and proposed elevations

DATE	SCALE	APP NO	DISCIPLINE	REV
23.08.23	100@ A3	23106	03	*

This drawing is the property of Cummings Architects Limited. Cummings Architects Limited, accepts no liability to third parties arising out of the unauthorised reproduction or use of this drawing. Dimensions to be confirmed on site before work commences & ordering of materials. Any discrepancies must be reported to Architects before any work is undertaken. This drawing is to be read in conjunction with relevant consultants' information and specifications.