

# 99C Church Road, Hanham, Bristol BS15 3AL

Proposed rear and side extension

**Notes**

1. This drawing is the Copyright of Esmond Murray Architects Limited.
2. Responsibility is not accepted for errors made by others in scaling from this drawing.

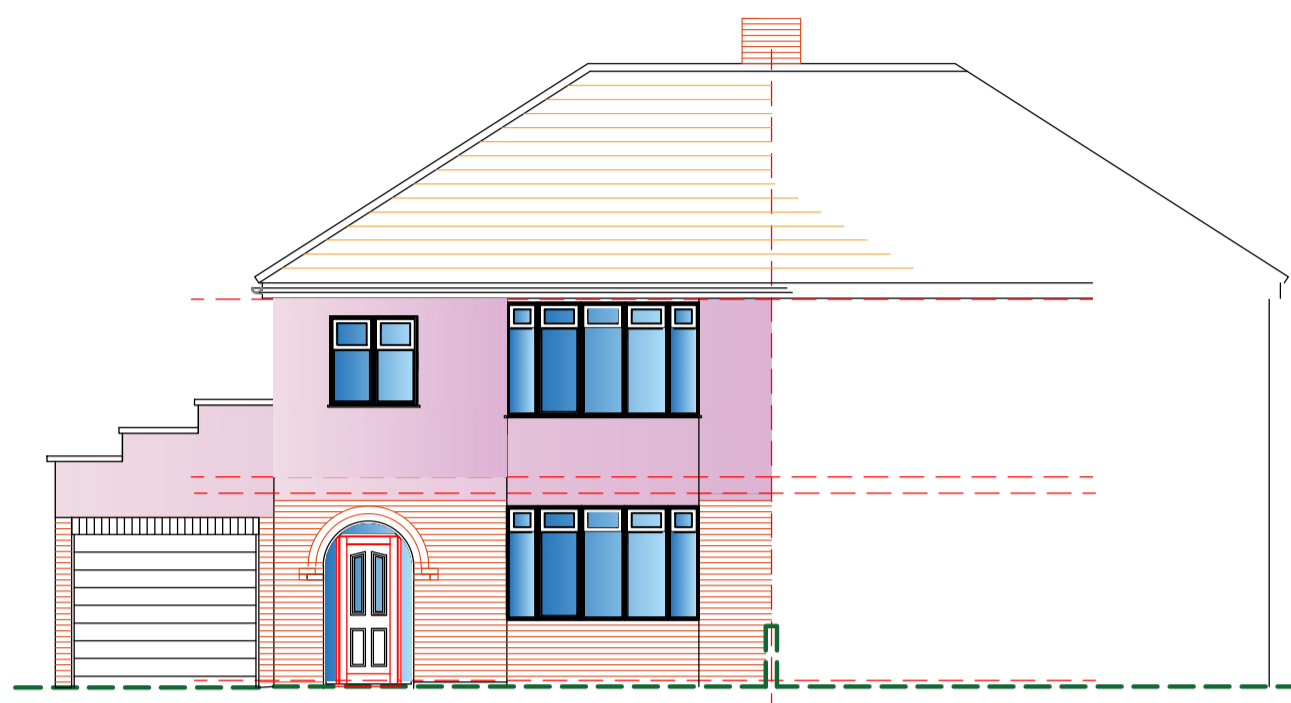

Front elevation 1:100

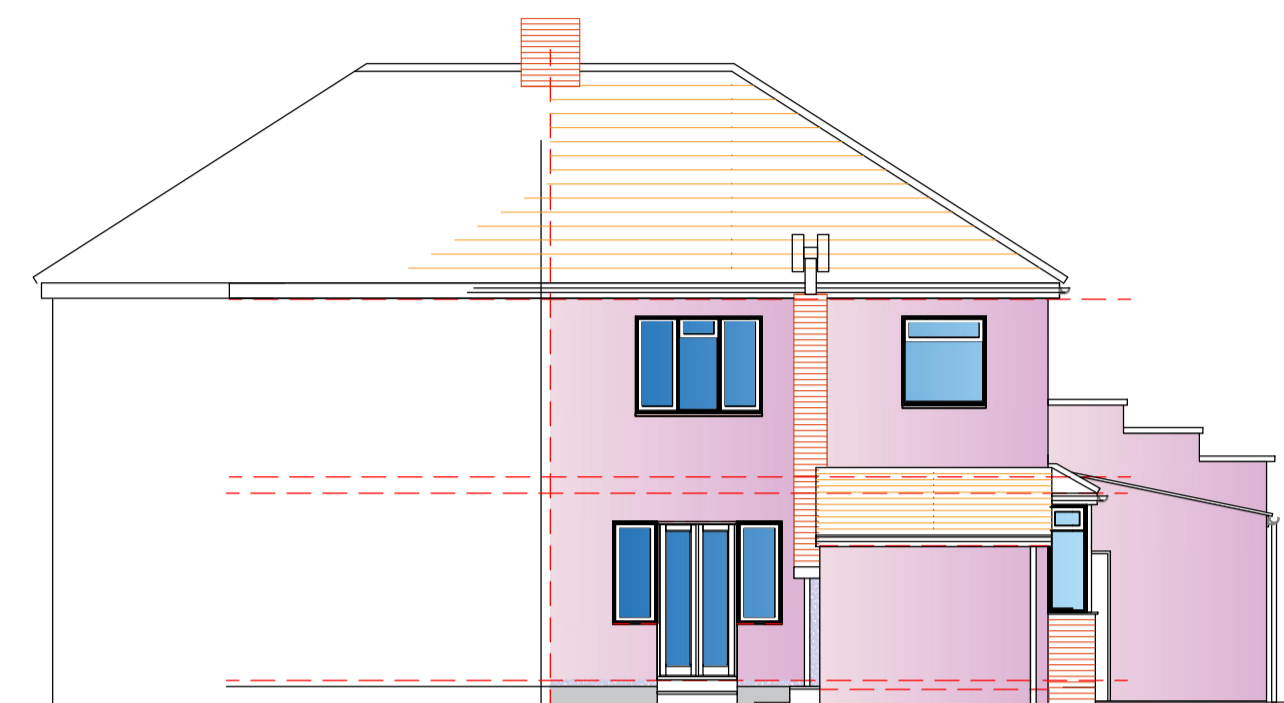

Rear elevation 1:100

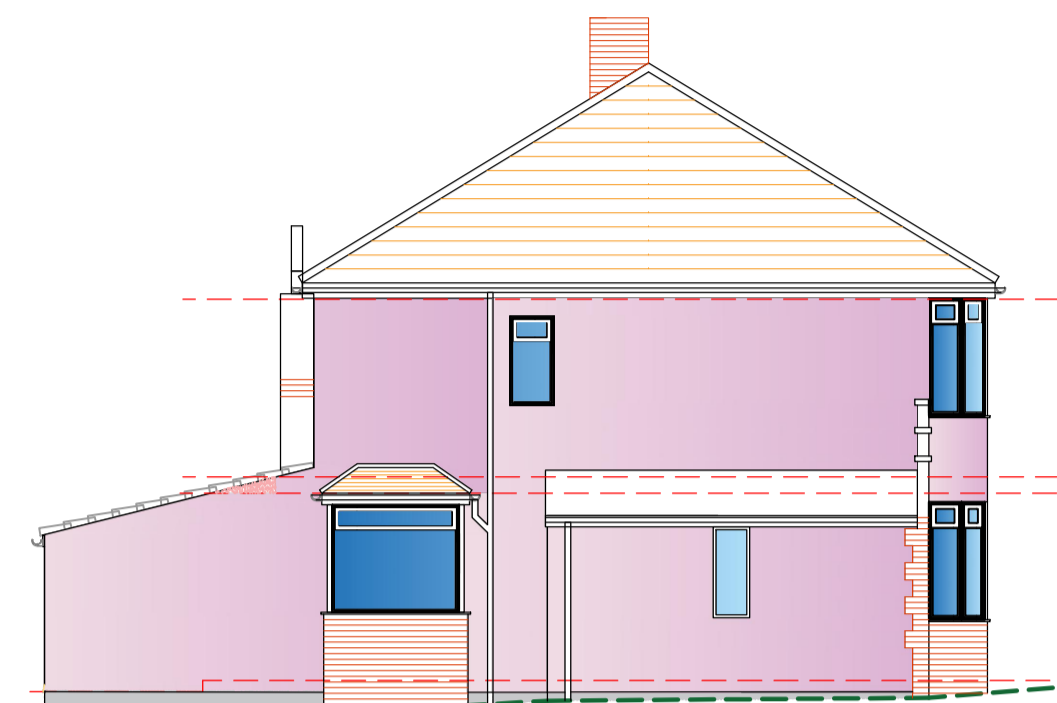

LH Side elevation 1:100

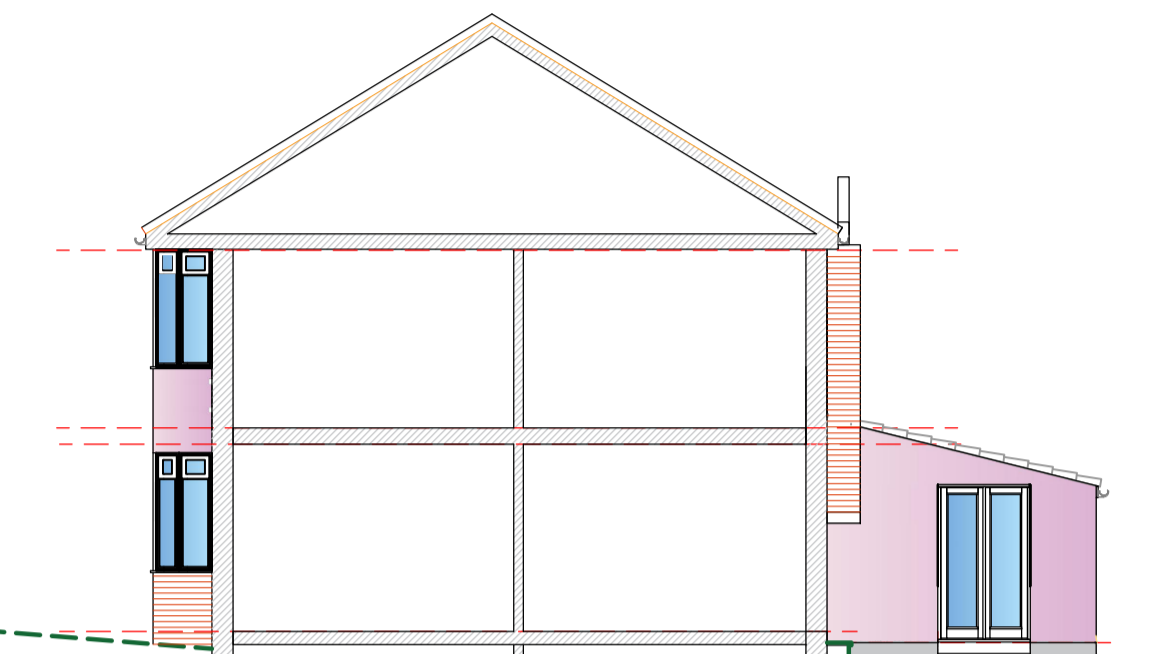

Section/side elevation 1:100

DATUM 60.00

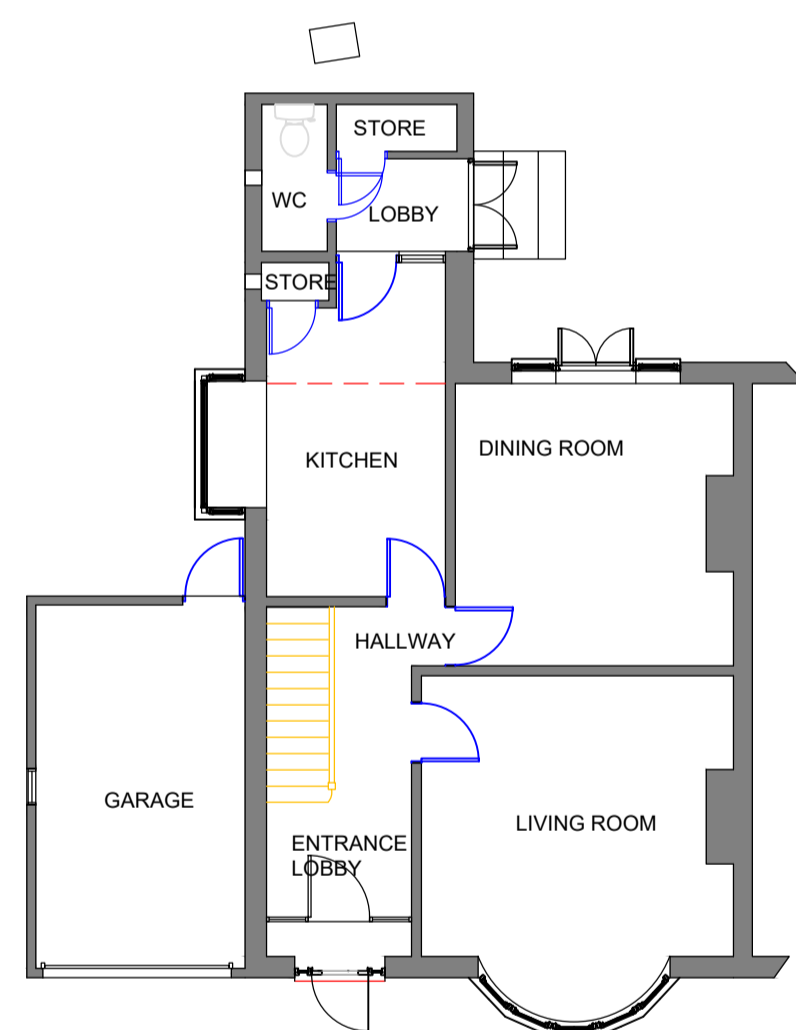

Ground floor plan 1:100

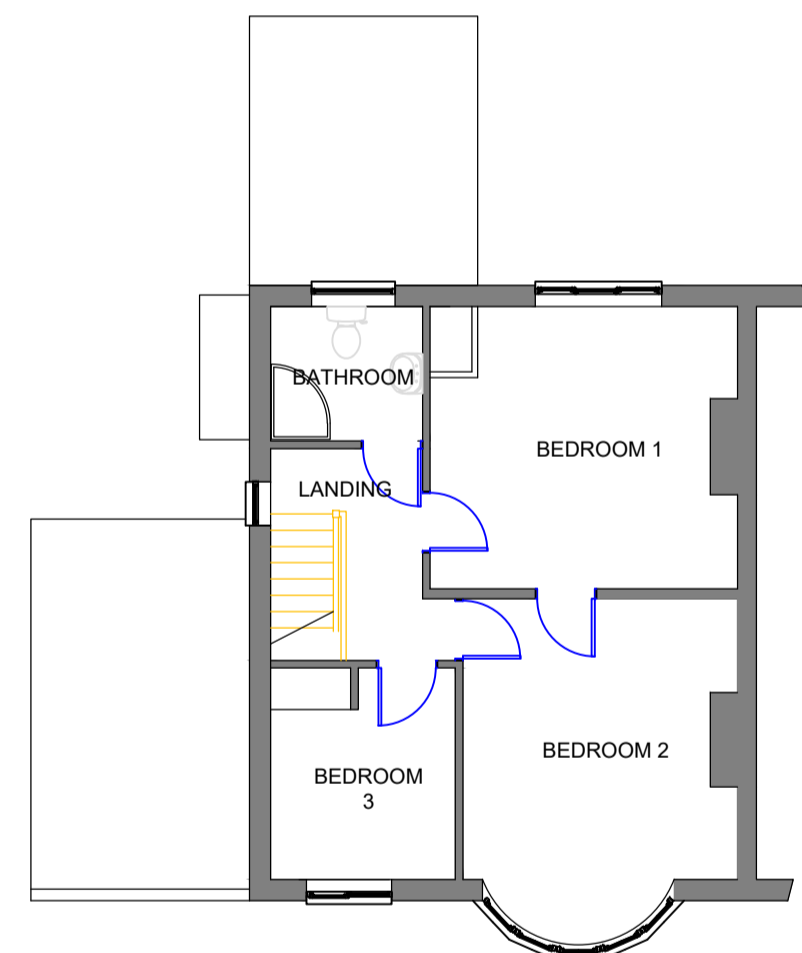

First floor plan 1:100

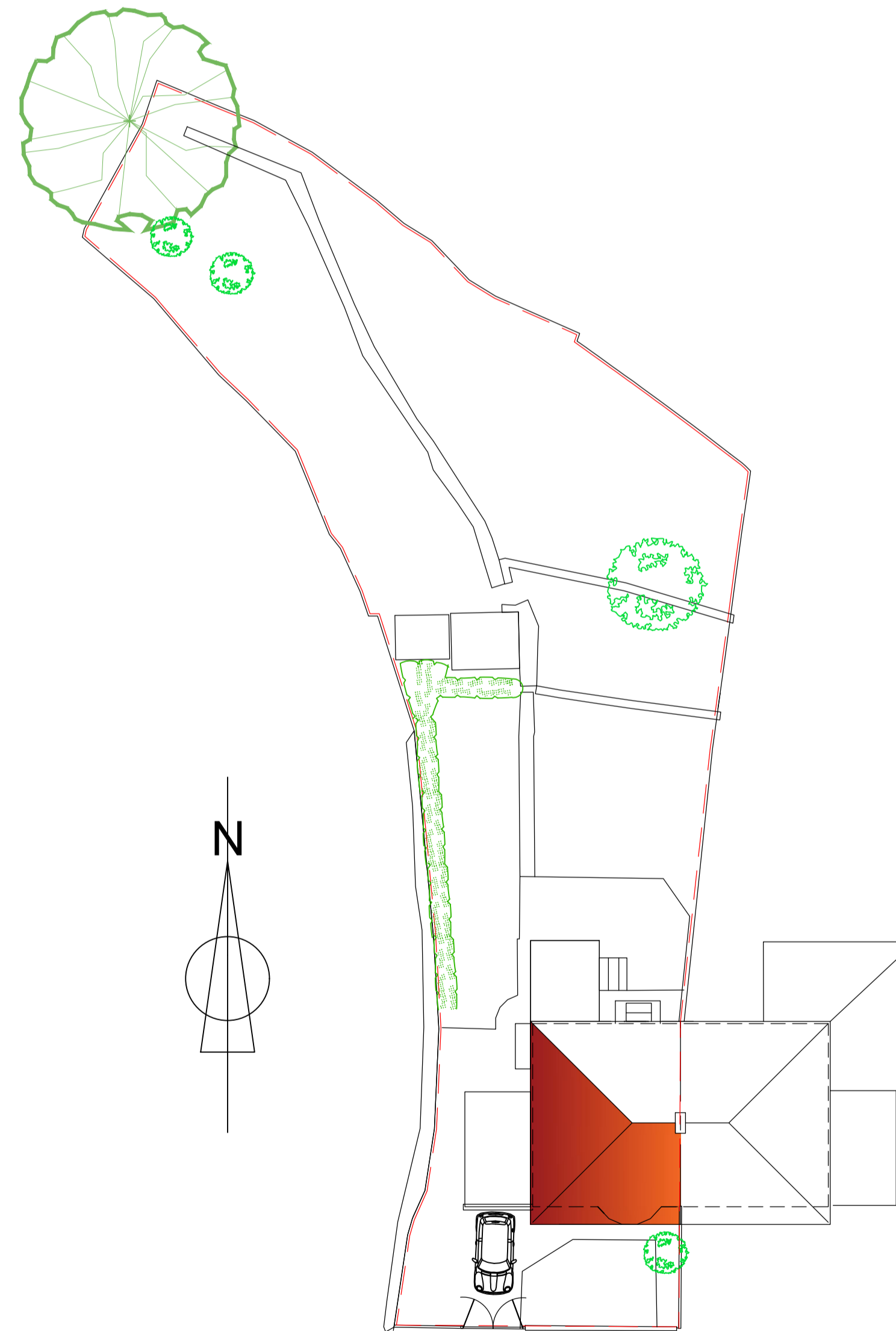

Site plan 1:200



Location plan 1:1250



1:100 Graphical Scale

**RWL DESIGN**

7 SASSOON COURT, BARRS COURT, LONGWELL GREEN  
BRISTOL BS30 7BQ  
TEL 07850 585736  
rwdesign@blueyonder.co.uk

Client **BEN & HANNAH WATERS**

Project **99C CHURCH ROAD HANHAM BS15 3AL**

Drawing Title **PLANS AND ELEVATIONS AS EXISTING**

Date drawn	August 2023	Originator	rwl	Checked		Dwg. Scale	1:100 @A1
Project No.	23-01	Drawing Number	<b>010</b>	Revision Number			