

1 existing location plan  
Scale: 1:1250

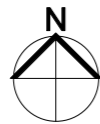

Top Left: 438570.93 109818.062 Bottom Right: 438692.624 109686.895

© Crown copyright and database rights 2023 Ordnance Survey OS100035409.

Reproduction in whole or in part is prohibited without the permission of Ordnance Survey

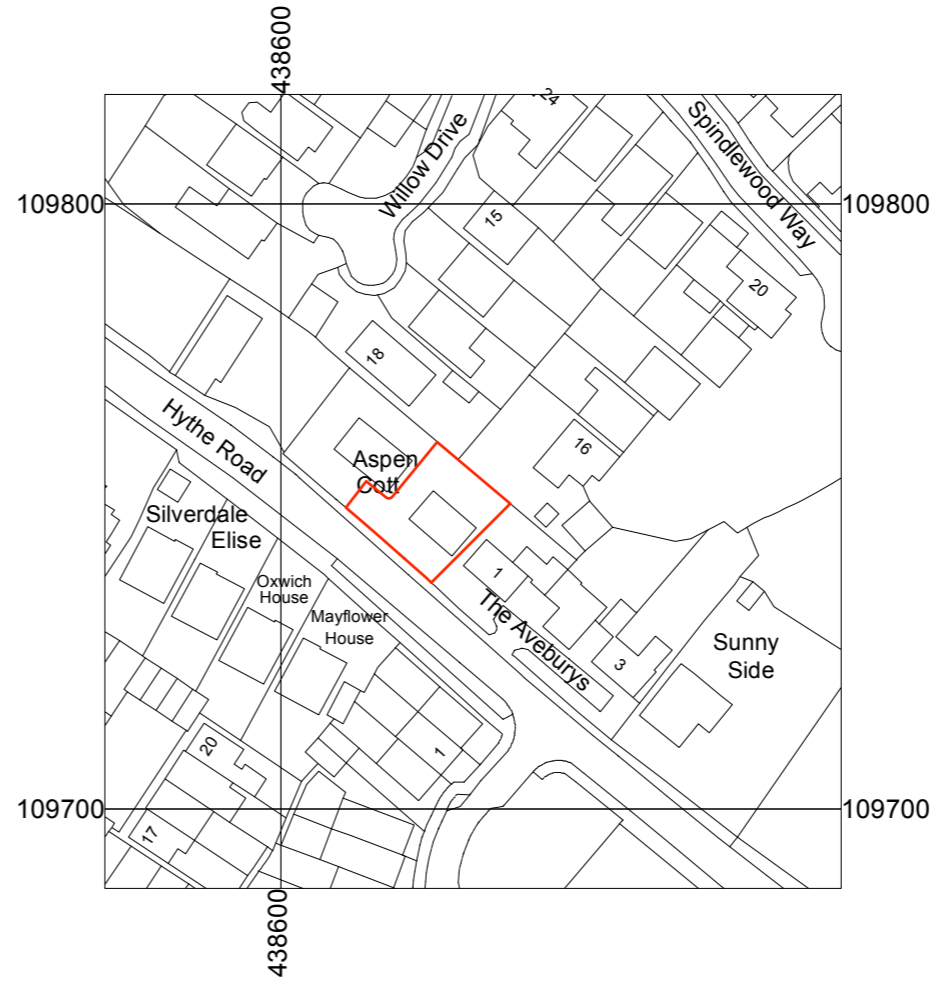
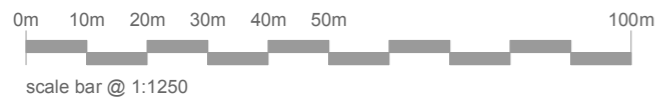

2 proposed location plan  
Scale: 1:1250



Top Left: 438570.93 109818.062 Bottom Right: 438692.624 109686.895

© Crown copyright and database rights 2023 Ordnance Survey OS100035409.

Reproduction in whole or in part is prohibited without the permission of Ordnance Survey

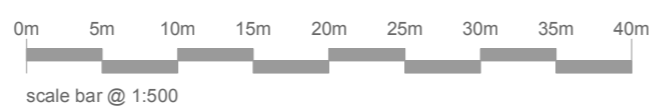

**Notes:**

DRAWING TO BE USED FOR THE STATUS AS NOTED. DO NOT SCALE FROM THE DRAWING OTHER THAN FOR PLANNING PURPOSES.

ALL SIZES TO BE CONFIRMED ON SITE BEFORE CONSTRUCTION. ALL WORKS MUST BE CARRIED OUT IN ACCORDANCE WITH THE RELEVANT STATUTORY AUTHORITIES. IN PARTICULAR PLANNING DRAWINGS SHOULD NOT BE USED FOR BUILDING REGULATION APPROVAL. NOR SHOULD PLANNING DRAWINGS BE RELIED UPON TO SHOW COMPLIANCE WITH THE CURRENT BUILDING REGULATIONS.

UNLESS STATED, NO TOPOGRAPHICAL SURVEY CARRIED OUT. KODE ARCHITECTURE ACCEPT NO RESPONSIBILITY FOR PLANS BASED ON THIRD PARTY INFORMATION OR ORDNANCE SURVEY MAPPING DATA.

LOCATION PLAN IS PRODUCED FROM DATA LICENSED FROM ORDNANCE SURVEY AND IS STRICTLY FOR USE WITH THIS PROJECT ONLY.

OWNERSHIP BOUNDARIES DEPICTED FOR THE PURPOSES OF PLANNING ONLY. CLIENTS SHOULD NOTIFY KODE ARCHITECTURE OF ANY DISCREPANCIES.

CLADDING, WHERE SHOWN TO BE A1 FIRE RATED.

WHERE APPLICABLE, A SUITABLY QUALIFIED FIRE CONSULTANT SHOULD BE APPOINTED TO ENSURE THE PROPOSALS ARE COMPLIANT WITH PART B / FIRE SAFETY. THIS INCLUDES FOR PROPOSED DWELLINGS WHERE A FIRE APPLIANCE CANNOT ACHIEVE THE ACCESS REQUIREMENTS AND SO THE USE OF AUTOMATIC FIRE SUPPRESSION SYSTEM / HYDRANTS MAY NEED TO BE INVESTIGATED.

© COPYRIGHT APPLIES TO THIS DRAWING

A	Red-line amended	11/09/23
REV	DETAILS	DATE



**kode architecture**  
architectural design + planning studio

www.kodearchitecture.co.uk  
47 Ramley Road, Lynton, Hampshire, SO41 8GZ  
Telephone: 01590 676137  
Email: rob@kodearchitecture.co.uk

**PROJECT TITLE:** New Dwelling  
1/a Aspen Cottage  
Hythe Road, Marchwood

**DRAWING TITLE:** Existing / Proposed  
Location Plan

**PROJECT DATE:** September 2023

**SCALE:** as noted @ A3

**JOB / DRAWING NO:** KA/2023/J33  
A100

**REV:** A

**STATUS:** PLANNING