

1 proposed south [front] elevation
Scale: 1:100

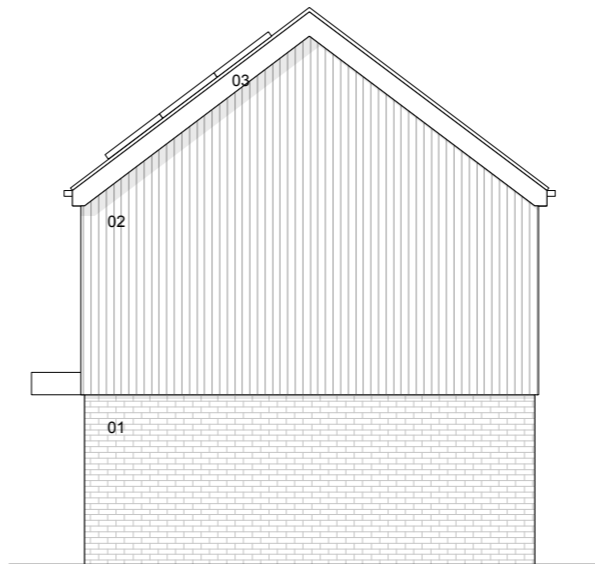

2 proposed east elevation
Scale: 1:100

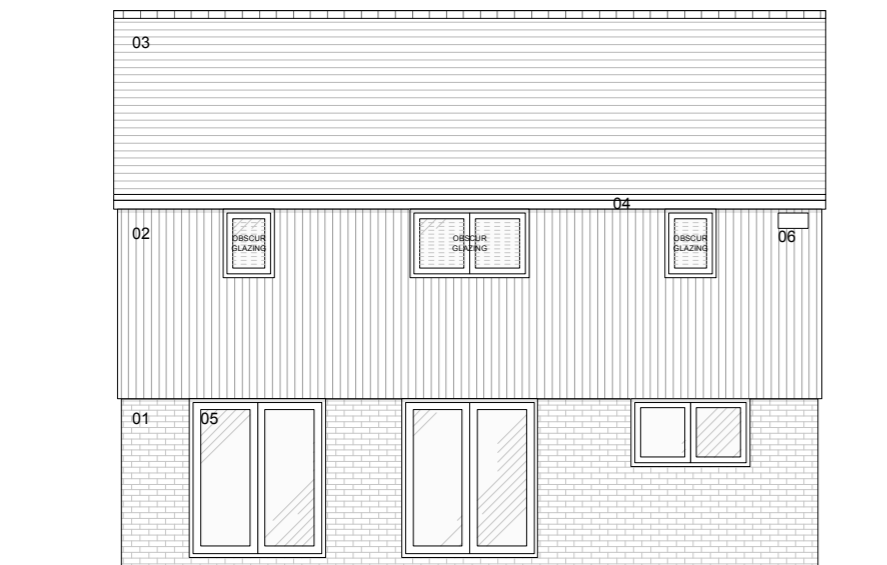

3 proposed north [rear] elevation
Scale: 1:100

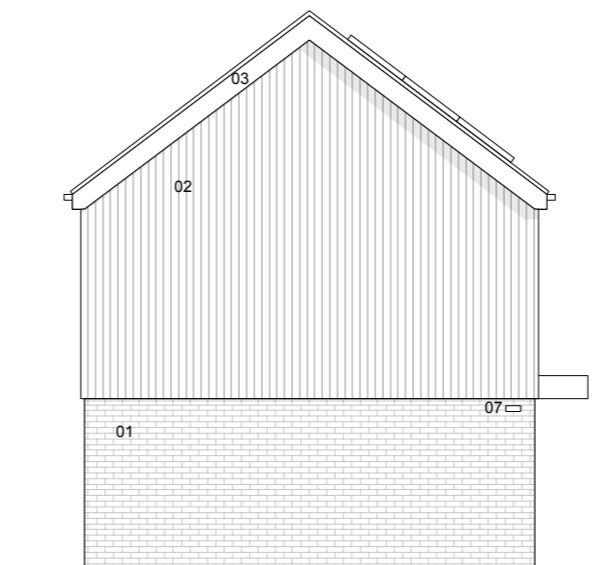

4 proposed west elevation
Scale: 1:100

MATERIAL KEY:

- 01 RED BRICK
- 02 STAINED TIMBER CLADDING
- 03 COMPOSITE SLATE TILES
- 04 BLACK FASCIA / RWG
- 05 BLACK UPVC WINDOWS / DOORS
- 06 SWIFT BIRD BOX
- 07 BEE BRICK
- 08 SOLAR PV PANELS

Notes:

DRAWING TO BE USED FOR THE STATUS AS NOTED, DO NOT SCALE FROM THE DRAWING OTHER THAN FOR PLANNING PURPOSES.

ALL SIZES TO BE CONFIRMED ON SITE BEFORE CONSTRUCTION. ALL WORKS MUST BE CARRIED OUT IN ACCORDANCE WITH THE RELEVANT STATUTORY AUTHORITIES. IN PARTICULAR PLANNING DRAWINGS SHOULD NOT BE USED FOR BUILDING REGULATION APPROVAL, NOR SHOULD PLANNING DRAWINGS BE RELIED UPON TO SHOW COMPLIANCE WITH THE CURRENT BUILDING REGULATIONS.

UNLESS STATED, NO TOPOGRAPHICAL SURVEY CARRIED OUT. KODE ARCHITECTURE ACCEPT NO RESPONSIBILITY FOR PLANS BASED ON THIRD PARTY INFORMATION OR ORDNANCE SURVEY MAPPING DATA.

LOCATION PLAN IS PRODUCED FROM DATA LICENSED FROM ORDNANCE SURVEY AND IS STRICTLY FOR USE WITH THIS PROJECT ONLY.

OWNERSHIP BOUNDARIES DEPICTED FOR THE PURPOSES OF PLANNING ONLY. CLIENTS SHOULD NOTIFY KODE ARCHITECTURE OF ANY DISCREPANCIES.

CLADDING, WHERE SHOWN TO BE A1 FIRE RATED.

WHERE APPLICABLE, A SUITABLY QUALIFIED FIRE CONSULTANT SHOULD BE APPOINTED TO ENSURE THE PROPOSALS ARE COMPLIANT WITH PART B / FIRE SAFETY. THIS INCLUDES FOR PROPOSED DWELLINGS WHERE A FIRE APPLIANCE CANNOT ACHIEVE THE ACCESS REQUIREMENTS AND SO THE USE OF AUTOMATIC FIRE SUPPRESSION SYSTEM / HYDRANTS MAY NEED TO BE INVESTIGATED.

© COPYRIGHT APPLIES TO THIS DRAWING



A	Drawing label corrected	13/09/23
REV	DETAILS	DATE

kode architecture
architectural design + planning studio
www.kodearchitecture.co.uk
47 Ramley Road, Lynton, Hampshire, SO41 8GZ
Telephone: 01590 676137
Email: rob@kodearchitecture.co.uk

PROJECT TITLE: **New Dwelling
1/a Aspen Cottage
Hythe Road, Marchwood**

DRAWING TITLE: **Proposed
Elevations**

PROJECT DATE: September 2023

SCALE: as noted @ A3

JOB / DRAWING NO: KA/2023/J33 A200 REV: *

STATUS: **PLANNING**

