

NORTH WESTERN STREET SCENE

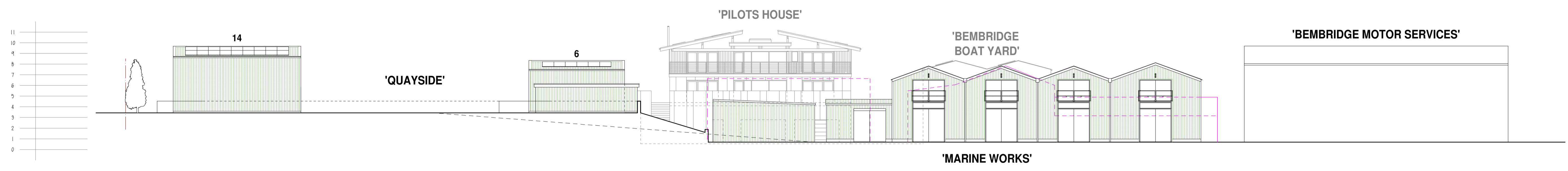

SOUTH EASTERN ELEVATIONS

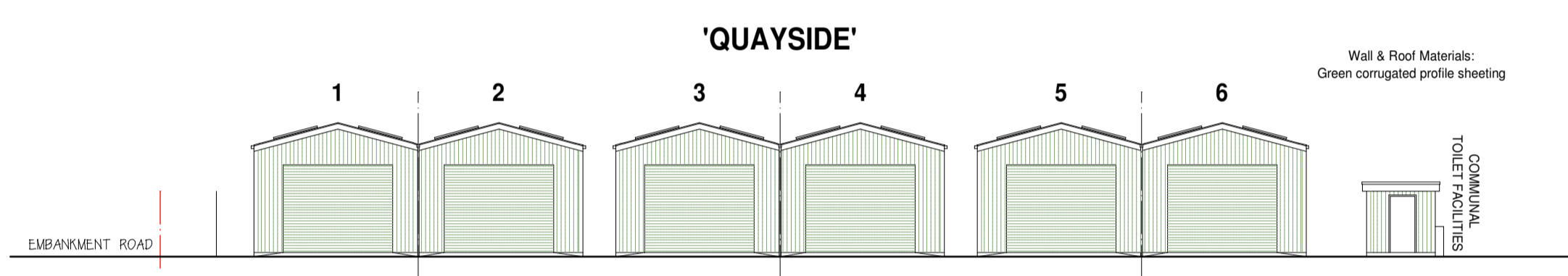

SOUTH WEST ELEVATIONS

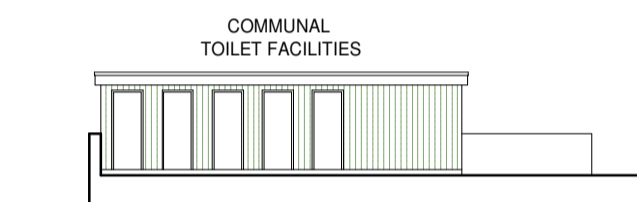

NORTH WEST ELEVATION

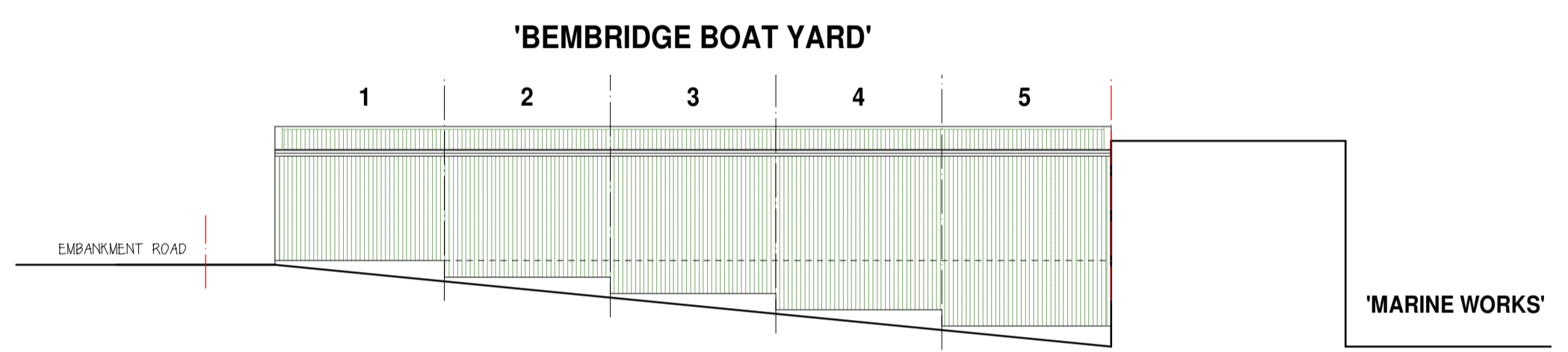

SOUTH WEST ELEVATIONS

'MARINE WORKS'

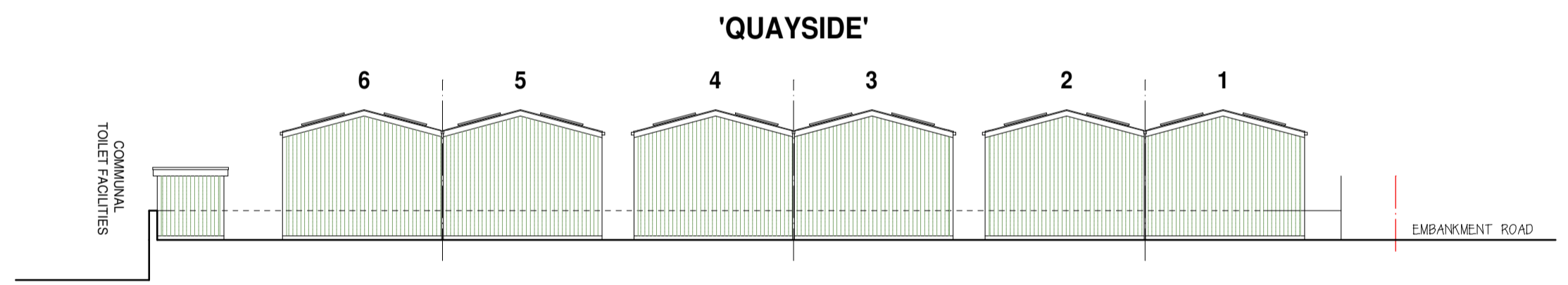

NORTH EAST ELEVATIONS

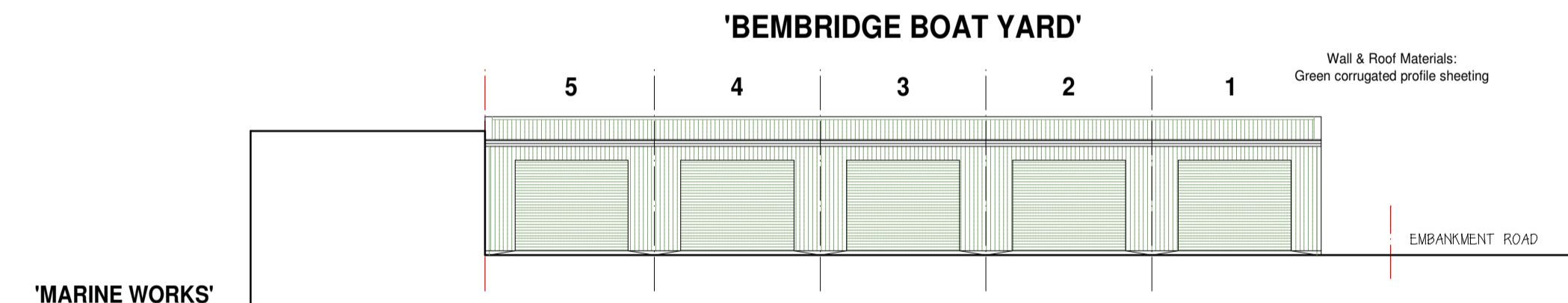

NORTH EAST ELEVATIONS

'MARINE WORKS'

**PLANNING ISSUE**

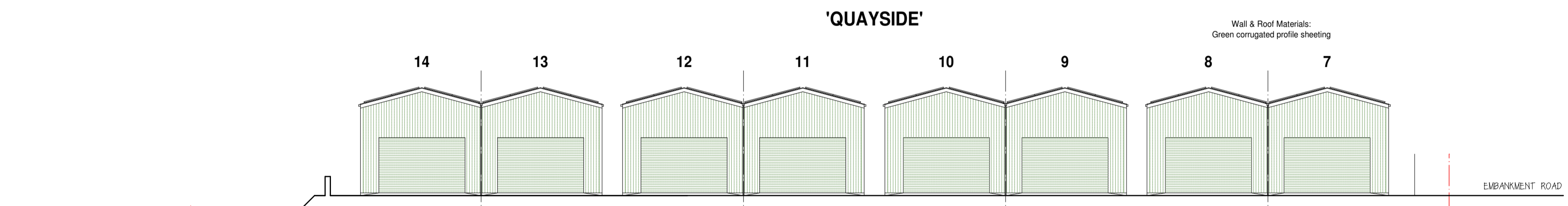

NORTH EAST ELEVATIONS

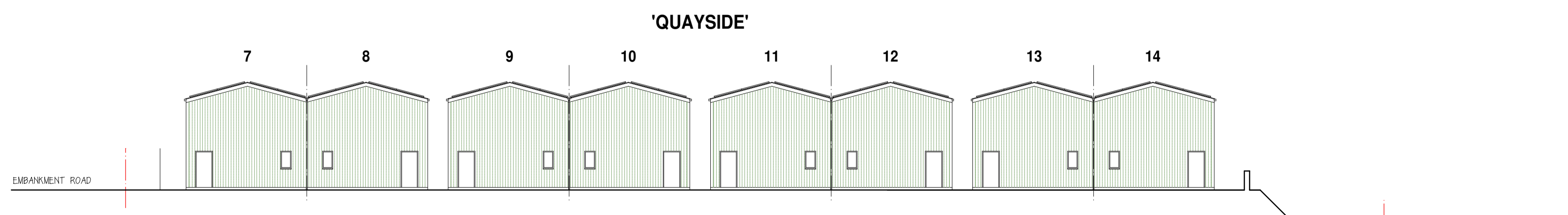

SOUTH WEST ELEVATIONS

DRAWING TITLE:			
PROPOSED REPLACEMENT DWELLING & 19No. INDUSTRIAL UNITS			
PROJECT TITLE:			
'BEMBRIDGE BOATYARD, PILOTS HOUSE & QUAYSIDE' EMBANKMENT ROAD BEMBRIDGE ISLE OF WIGHT PO35 5NR			
SCALE:	1: 200	JOB NO.	DWG NO.
SHEET:	A1	406 : 5 : A	
DATE:	FEBRUARY 2023	REV.	
 <b>DEANPARKMAN</b> architecture Ltd ARCHITECTURAL CONSULTANT & SURVEYOR Corner House, 68-70 Lugley Street, Newport, Isle of Wight, PO30 5ET T: 01983 523709 M: 07729778111 E: dean@deanparkman.co.uk www.deanparkman.co.uk			