

Roof Plan
1:100

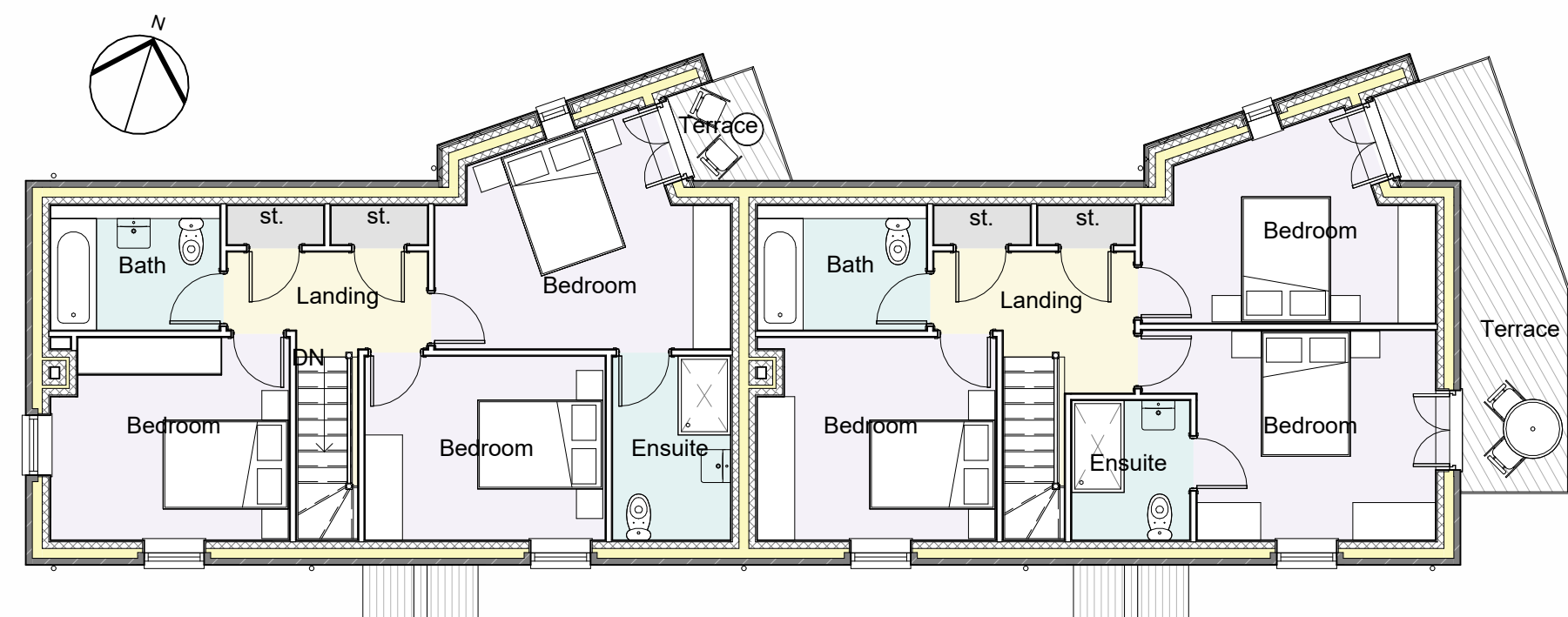

First Floor Plan
1:100

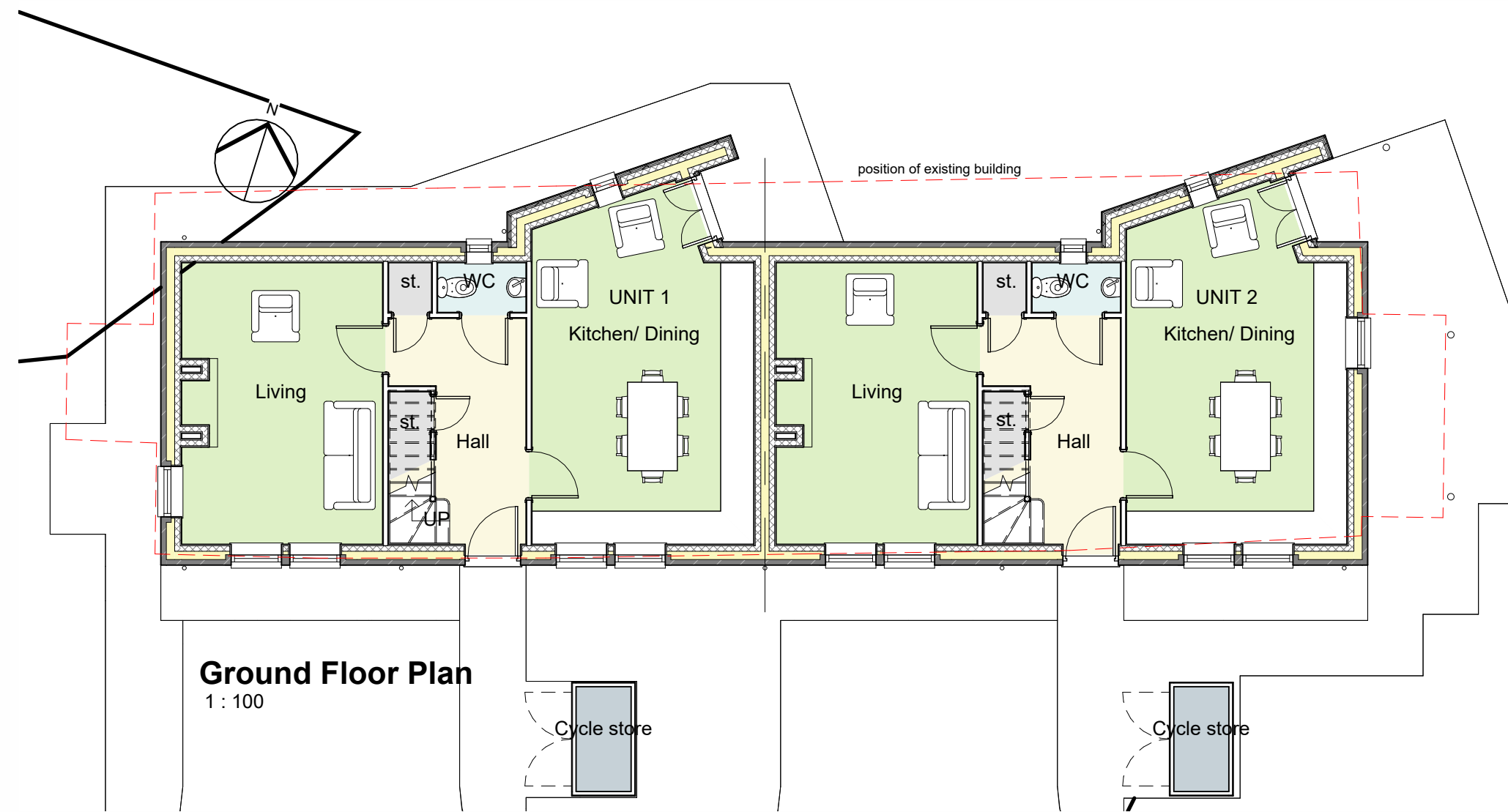

Ground Floor Plan
1:100

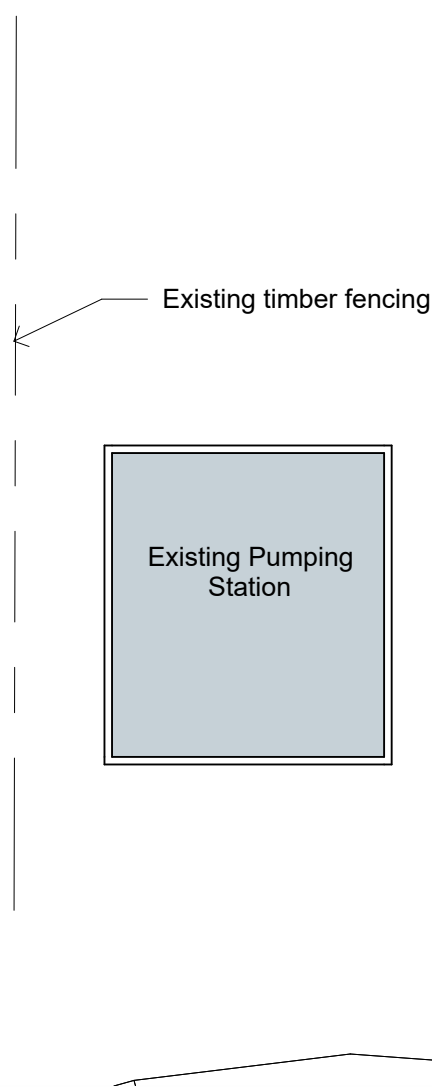
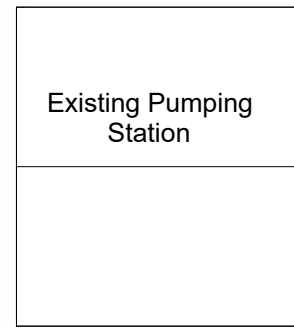

South Elevation
1:100



North Elevation
1:100

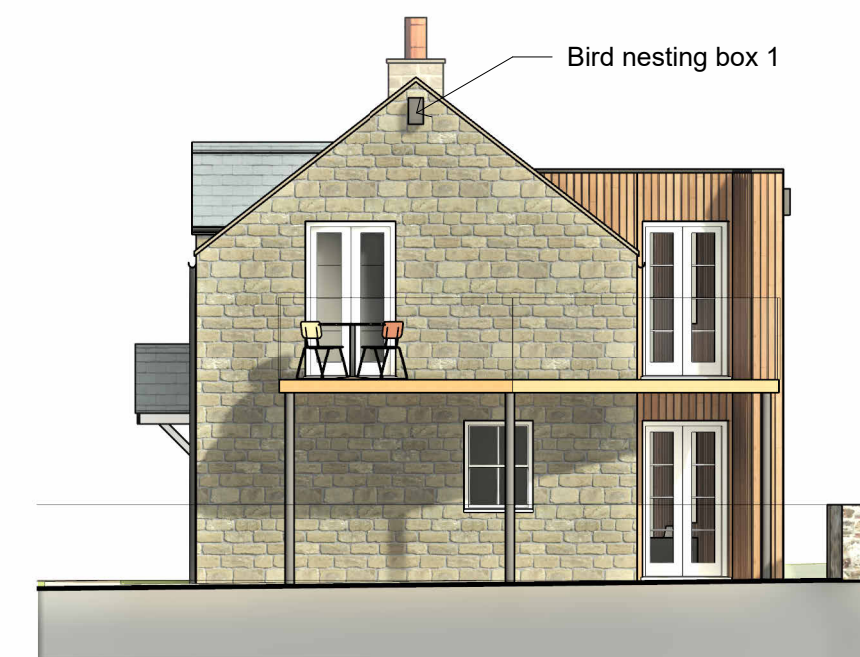

East Elevation
1:100

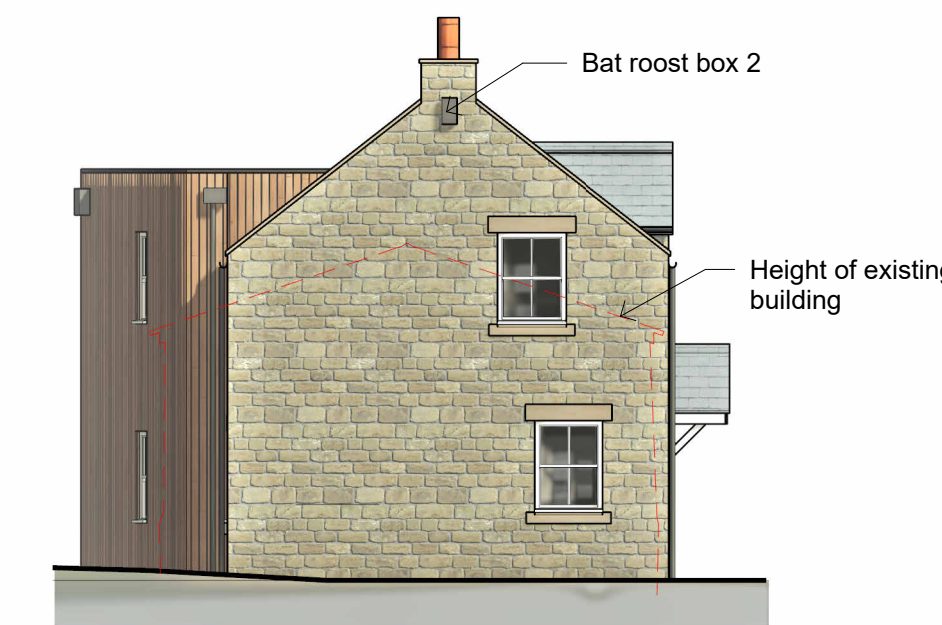

West Elevation
1:100

- Notes:**
- This drawing is subject to copyright laws and the use of this drawing is licensed by GFW for use on this project only.
 - In the event of any discrepancies being found these are to be brought to the attention of GFW architectural team prior to commencement of works.
 - This drawing is to be used solely for the information titled.
 - Construction staff and operatives must ensure the main contractor has provided accurate information on all H&S aspects relating to the designs identified on the drawing, including review of designers / contractors risk assessments, method statements, permits to work and pre construction information.
 - The proposed layouts are subject to the following, although not exhaustive:
 - Structural and Drainage Engineers requirements.
 - Mechanical and Electrical Engineers requirements.
 - Planning, Listed Building and Building Control approvals as appropriate.
 - Use only written dimensions for constructional purposes. Any discrepancies to be reported to the project manager prior to commencement of works.
 - Where proposed layouts are based on third party survey information. The accuracy is not underwritten by GFW.

Date	Rev	Description	Chkd
16/08/23	P02	Notation added	PE
04/04/23	P01	Layout amended	PE

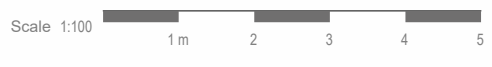

Floor Areas:
Unit 1 = 106 sqm
Unit 2 = 106 sqm
TOTAL = 212 sqm

Client
Mr Jonathan Sutherland

Project
**Former Womens Institute,
Newton-by-the-Sea**

Date	Drwn/Chkd	Scale
April 2023	PE CR	1:100

Status
Planning

Drawing Title
**Proposed Plans/
Elevations**

GEORGE F. WHITE
PLANNING ARCHITECTURE DEVELOPMENT
www.georgefwhite.co.uk

Project Number	Dwg No.	Revision
0001843	1110	P02