

South Elevation
1 : 100

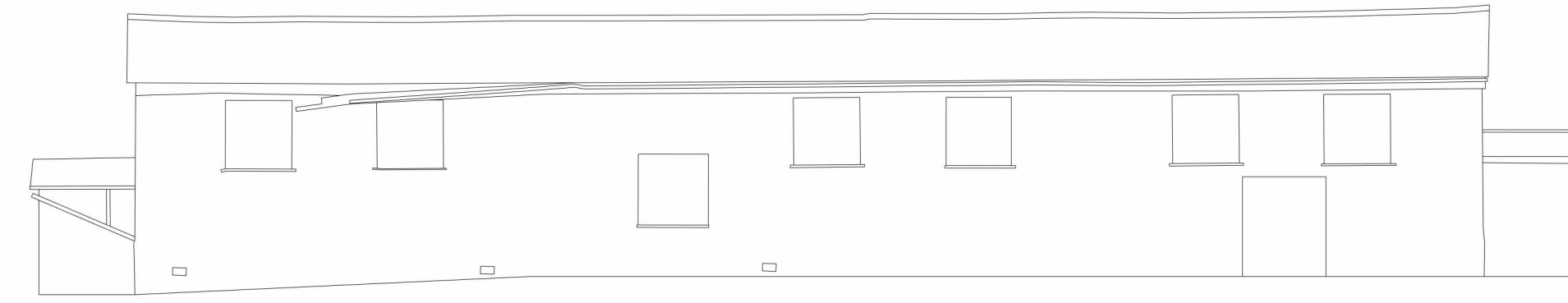

North Elevation
1 : 100

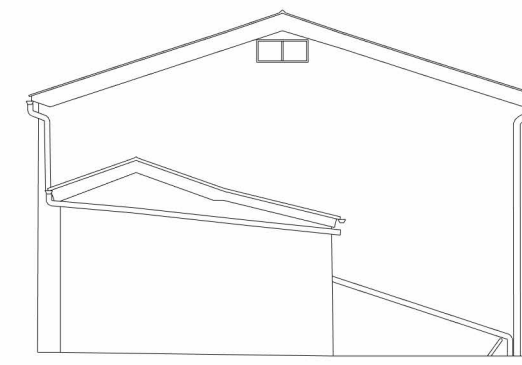

East Elevation
1 : 100

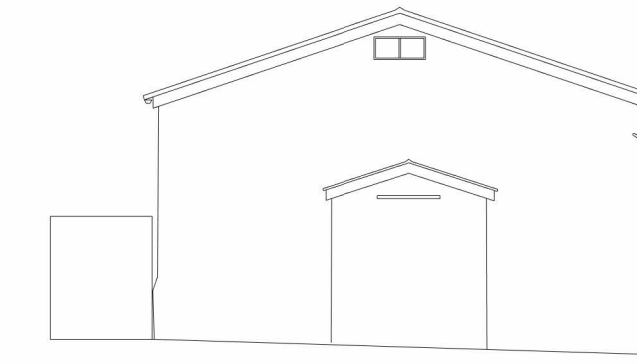

West Elevation
1 : 100

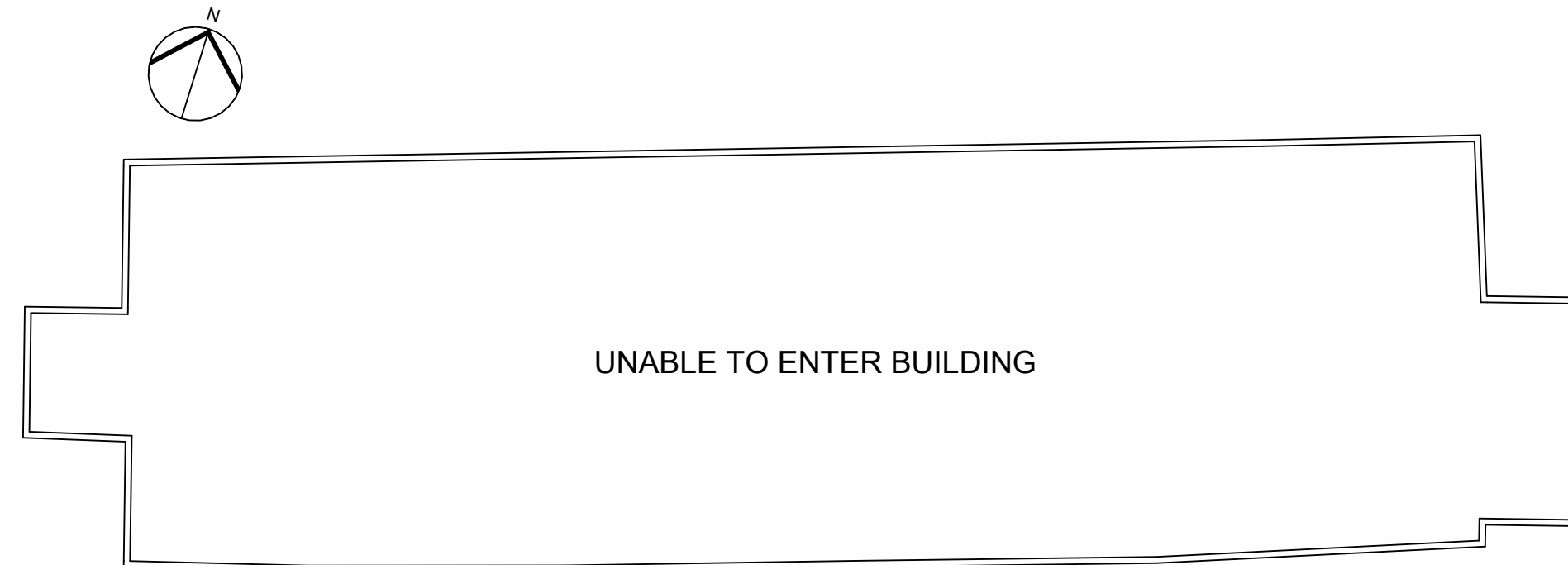

Ground Floor Plan
1 : 100

- Notes:**
1. This drawing is subject to copyright laws and the use of this drawing is licensed by GFW for use on this project only.
 2. In the event of any discrepancies being found these are to be brought to the attention of GFW architectural team prior to commencement of works
 3. This drawing is to be used solely for the information titled.
 4. Construction staff and operatives must ensure the main contractor has provided accurate information on all H&S aspects relating to the designs identified on the drawing, including review of designers / contractors risk assessments, method statements, permits to work and pre construction information.
 5. The proposed layouts are subject to the following, although not exhaustive:
 - Structural and Drainage Engineers requirements.
 - Mechanical and Electrical Engineers requirements.
 - Planning, Listed Building and Building Control approvals as appropriate.
 6. Use only written dimensions for constructional purposes. Any discrepancies to be reported to the project manager prior to commencement of works.
 7. Where proposed layouts are based on third party survey information. The accuracy is not underwritten by GFW.

Date	Rev	Description	Chkd



Client	Mr Jonathan Sutherland
Project	Former Womens Institute, Newton-by-the-Sea

Client	Mr Jonathan Sutherland	Status	Planning
Project	Former Womens Institute, Newton-by-the-Sea	Drawing Title	Existing Plans/ Elevations
Date	April 2023	Drwn/Chkd	PE CR
Scale	1 : 100		

GEORGE F. WHITE		
PLANNING ARCHITECTURE DEVELOPMENT www.georgefwhite.co.uk		
Project Number	Dwg No.	Revision
0001843	1010	