

External wall finish altered from previously approved planning application (PT17/1805/F). From render to stonework to match the existing dwelling.

Southeast / Front Elevation As Proposed
(Scale 1:100)

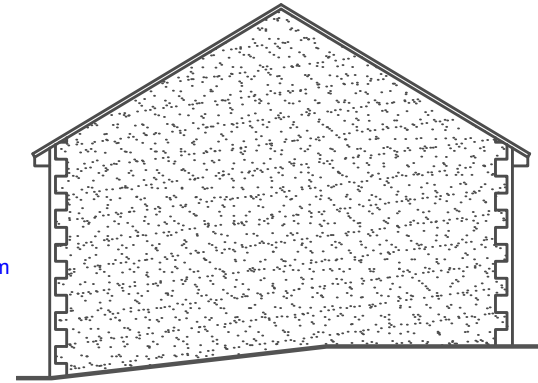

Southwest / Side Elevation As Proposed
(Scale 1:100)

materials

roof: concrete double roman tiles

walls: roughcast render to precast conc quoins

windows: painted softwood casements

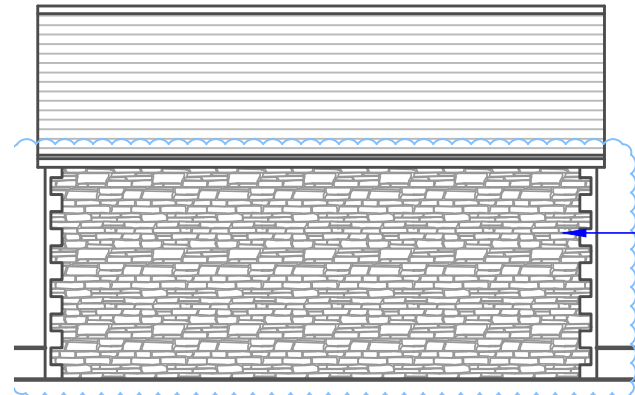

External wall finish altered from previously approved planning application (PT17/1805/F). From render to stonework to match the existing dwelling.

Northwest / Rear Elevation As Proposed
(Scale 1:100)



Northeast / Side Elevation As Proposed
(Scale 1:100)

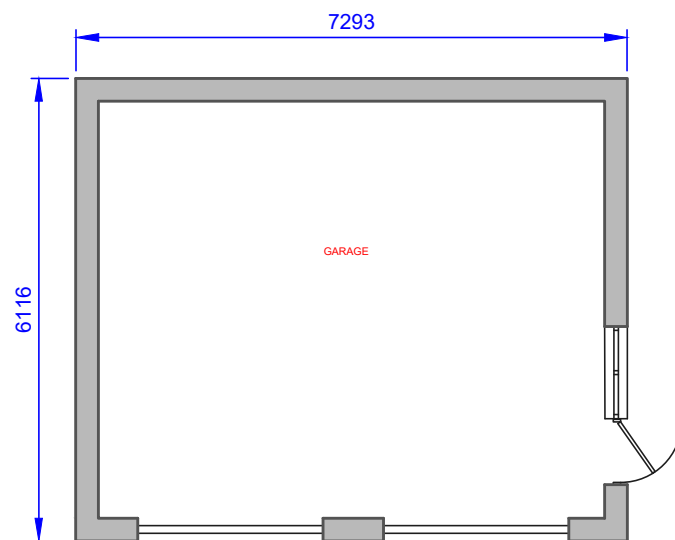

Ground Floor Plan Of Garage As Proposed
(Scale 1:100)

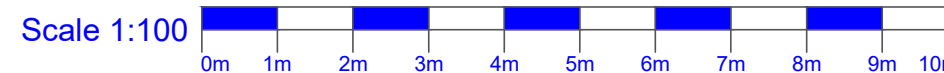

Planning Permission

Only figured dimensions on this drawing are to be worked from, all dimensions shown are millimetres unless otherwise stated. All sizes and dimensions to be verified on site before work commences. any discrepancies should be reported to the Site Foreman or the Client, before proceeding

Date	No.	Rev.	Model
Client		Job	
Mr & Mrs Hamilton		Yew Tree House	
Scale		Drawn	
See Plans @ A3		T.J.D	
Date		Checked	
September 2023		/	
Drg No.		Drawing	
D040-23-R105		New Garage	

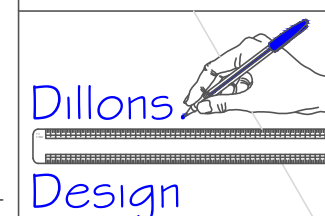

Dillons Design Ltd.
76A Exeter Road
Exmouth
Devon
EX8 1PZ

E-mail :- terry@dillonsdesign.co.uk
Web :- www.dillonsdesign.co.uk

Tel :- 01395 272739
Fax :- 01395 272739