

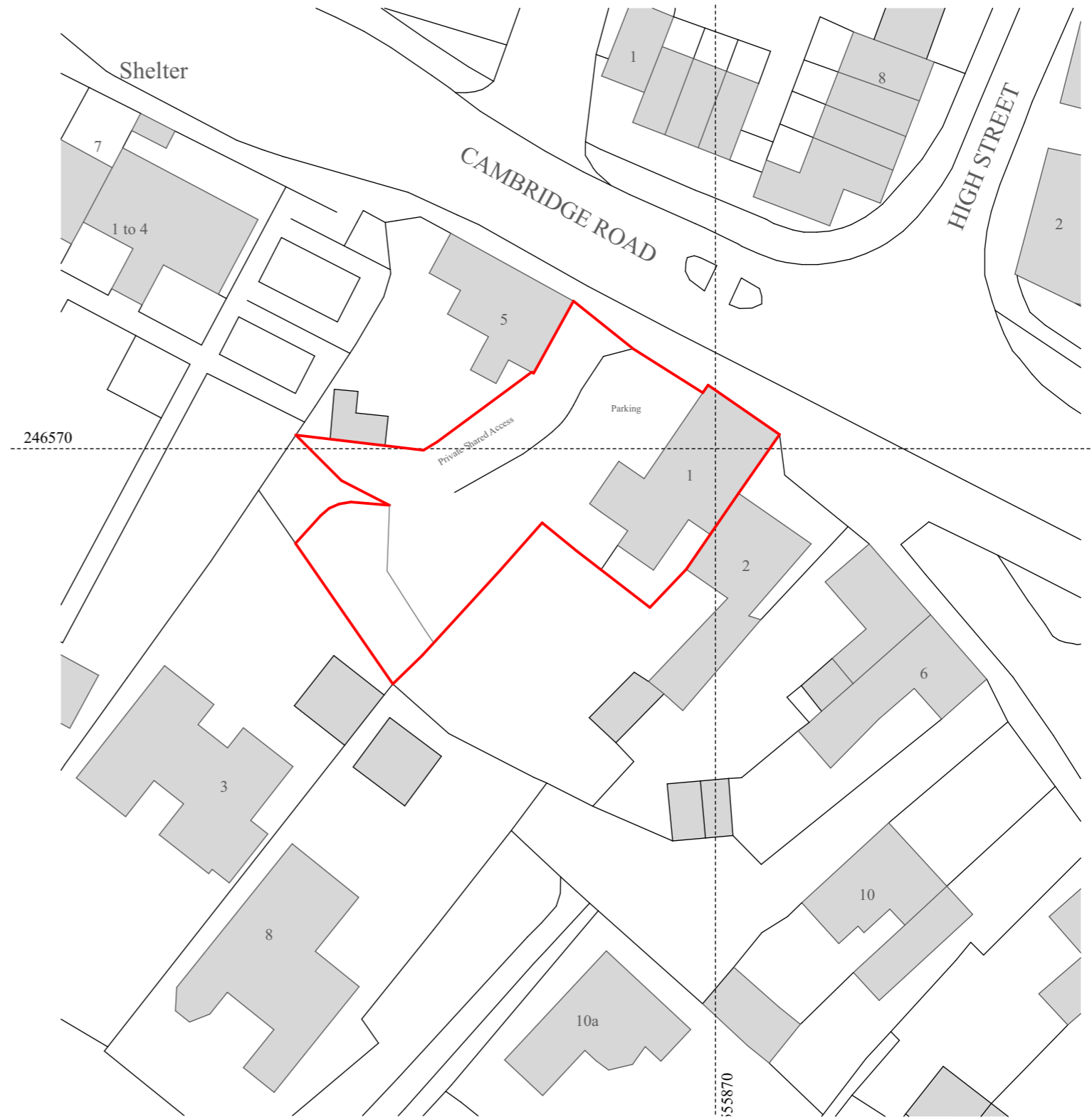

1:1250 Location Plan



1:500 Block Plan



Cameron Bosque Brookes Architects
 Cambridge | Huntingdon | Whittlesey
 01480 301 554 | 07548 658 571
 info@cbb-architects.co.uk



Status Planning	Title Location and Block Plan	
Client Name JR Crane Services	Scale 1:1250, 1:500@A3	Date 15/09/2023
Project Address 1 Cambridge Road Linton Cambridge CB21 4NN	Drawing Number 23111-0000	Revision P2

Rev	Date	Drawn by	Change description
P1	12/09/2023	GC	Issued for Comment
P2	15/09/2023	GC	Issued for Planning

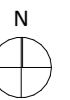
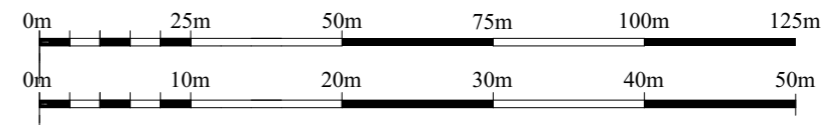

General Notes
 Do not scale from this drawing, apart from Town Planning purposes. Work to figure dimensions only. This drawing is the property of Cameron Bosque Brookes Architects Limited and copyright is reserved by them. This drawing is issued on the basis that it is not copied, used or disclosed by or to any unauthorised person without the prior written consent of Cameron Bosque Brookes Architects Limited. The drawing representative of the building or site and intended works. Contractors should carry out their own independent site surveys to confirm dimensions.