

REV.	DETAILS	INIT.	DATE

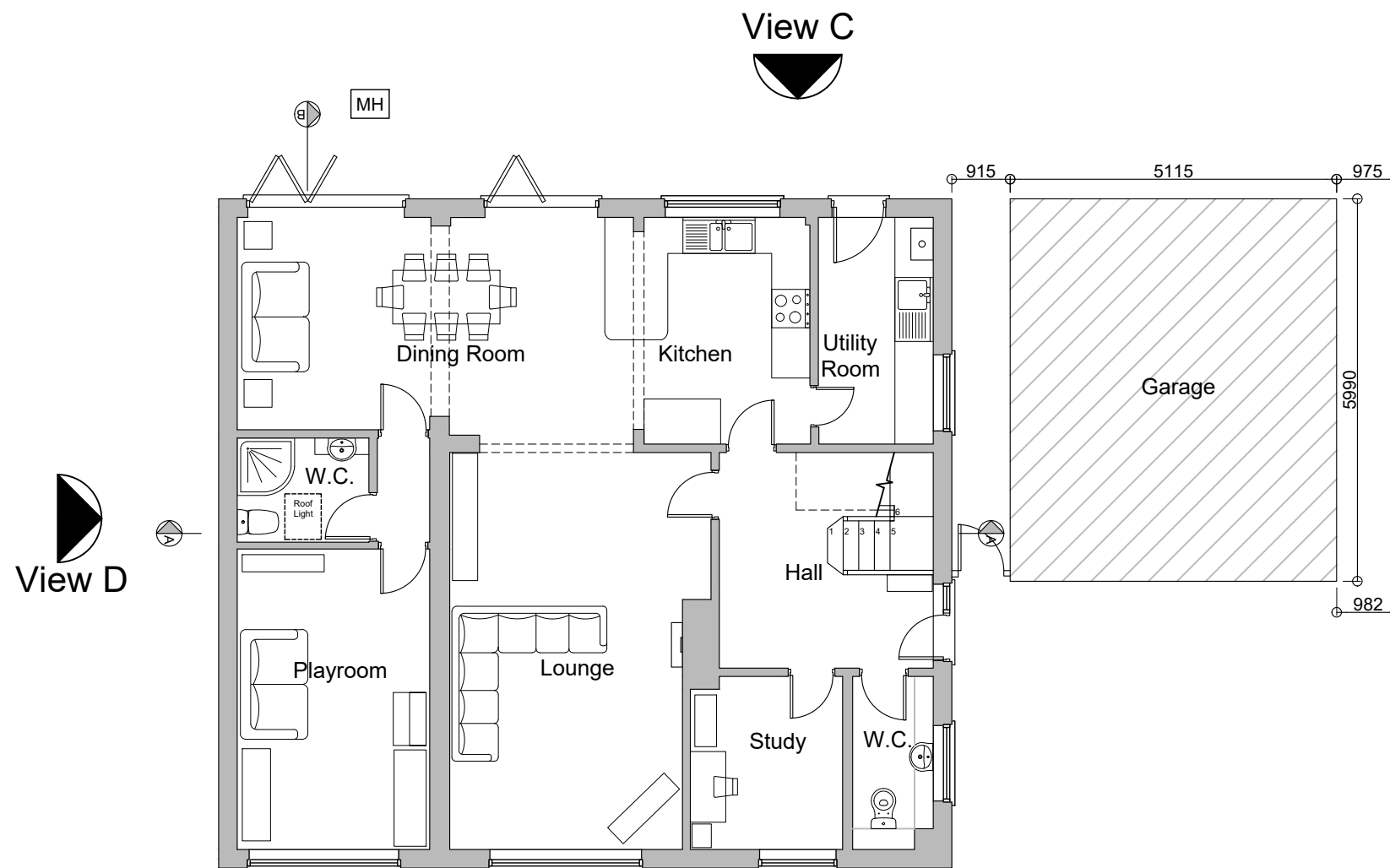

Existing Ground Floor Plan  
Scale 1:100

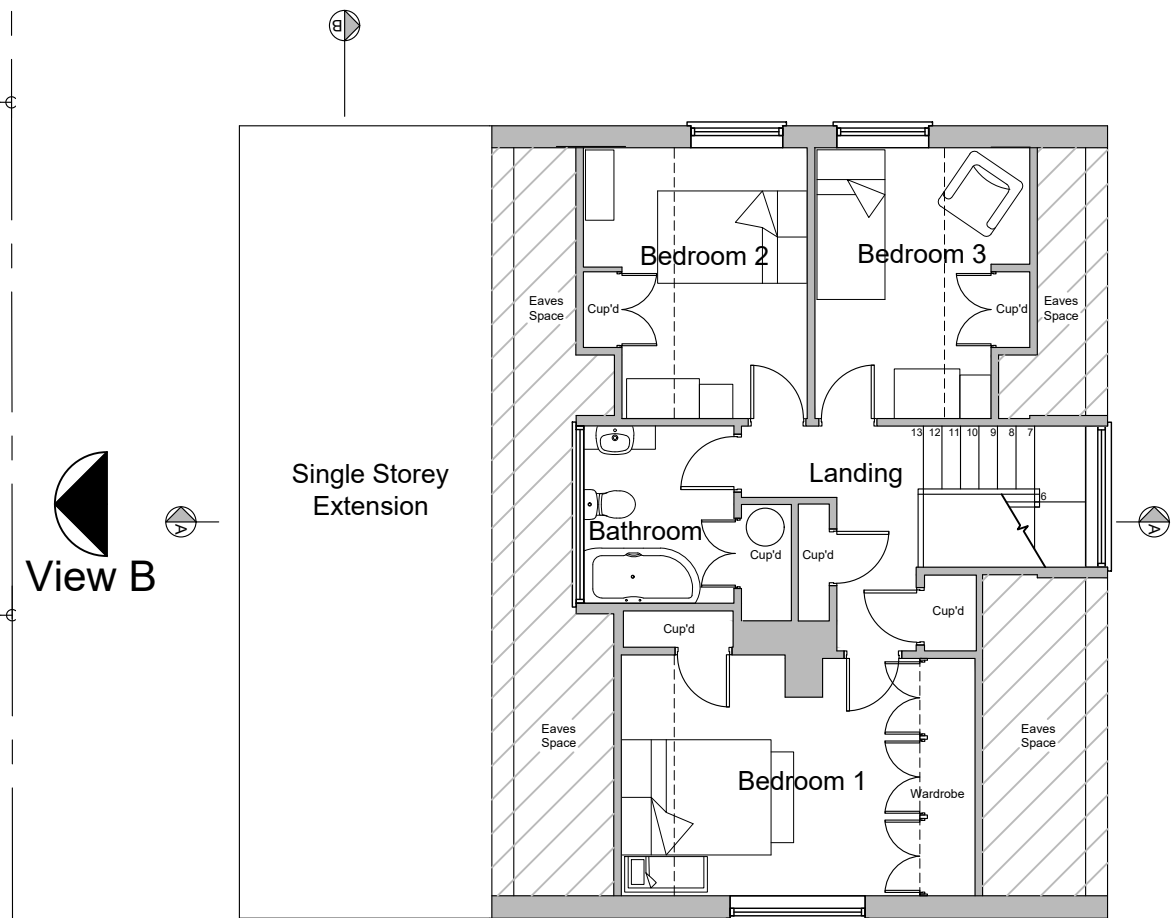

Existing First Floor Plan

**PLANNING ISSUE**  
PLEASE NOTE  
THESE DRAWINGS ARE FOR THE PURPOSE OF  
PLANNING ONLY  
THESE ARE NOT CONSTRUCTION DRAWINGS

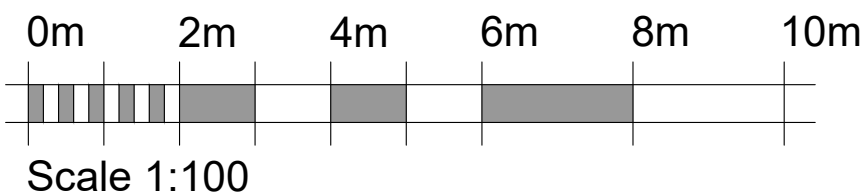

**blueprint**  
Architectural Design Ltd.

5 BLOTTS BARN, BROOKS ROAD, RAUNDS, NORTHANTS, NN9 6NS  
01933 551389 :: info@blueprintdesign.org.uk

TITLE	Extention for Mr Norwell, 20 St Peter's Road Oundle, Peterborough, PE8 4NS		
DETAIL	Existing Ground Floor & First Floor Plan		
SCALE	1:100	SHEET:	SHEET
DRAWN	AC	CHECKED	RW
DATE	December 2022	ISSUE	PLANNING
			<b>22-120-01</b>

CONTRACTORS MUST CHECK ALL DIMENSIONS ON SITE. ONLY FIGURED DIMENSIONS ARE TO BE WORKED FROM DISCREPANCIES MUST BE REPORTED TO BLUEPRINT BEFORE PROCEEDING. © THIS DRAWING IS COPYRIGHT.