

New building

Front Elevation

Side Elevation

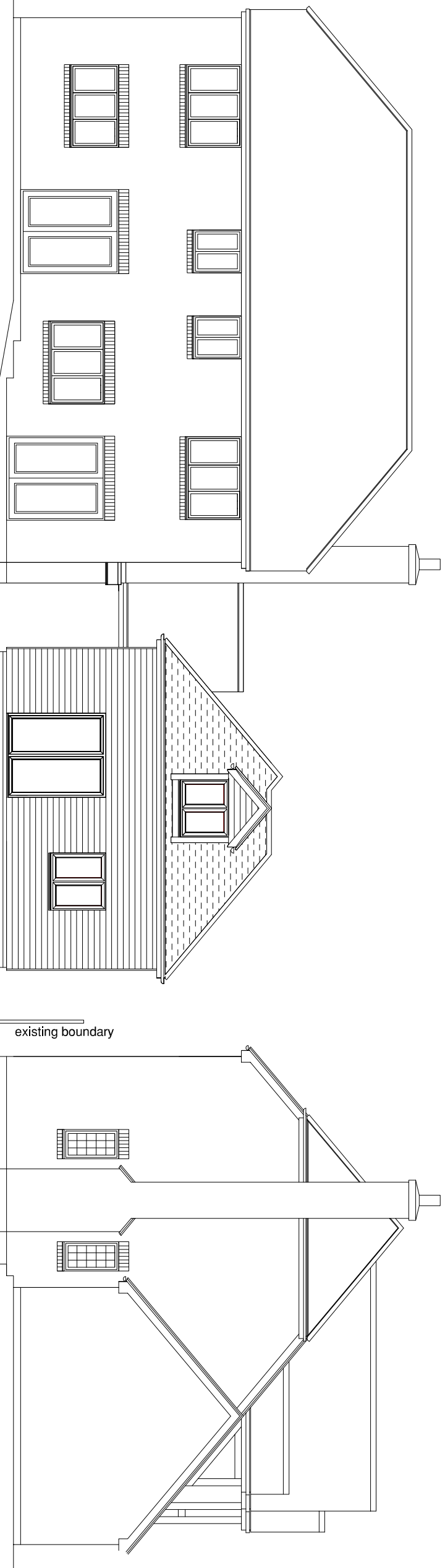

Rear Elevation

New building

Side Elevation

New building to be set out not less than two metres from boundary to No.8 Squires Field.

A 27/08/23 Position of new building adjusted within plot (not less than one metre from site boundary)

Shayr Design Services Ltd
 Daqueni, Normondes Road, Horsham,
 West Sussex RH12 5PW
 Tel: 01403 217084 Fax: 0870 766 7975

**No.6 Squires Field, Hexable,
 Swanley, Kent**

Mr & Mrs J Pike

Proposed Elevations

DRAWN:	DATE:	SCALE:
daz	March 22	1:100
DRAWING N°	REV N°	
2215 / 06	A	