

EXISTING OUTBUILDING:
INTERNAL FLOOR AREA
2.770m x 2.862 = 7.93m²

BRICK EXTERNAL FINISH
ALL ROUND

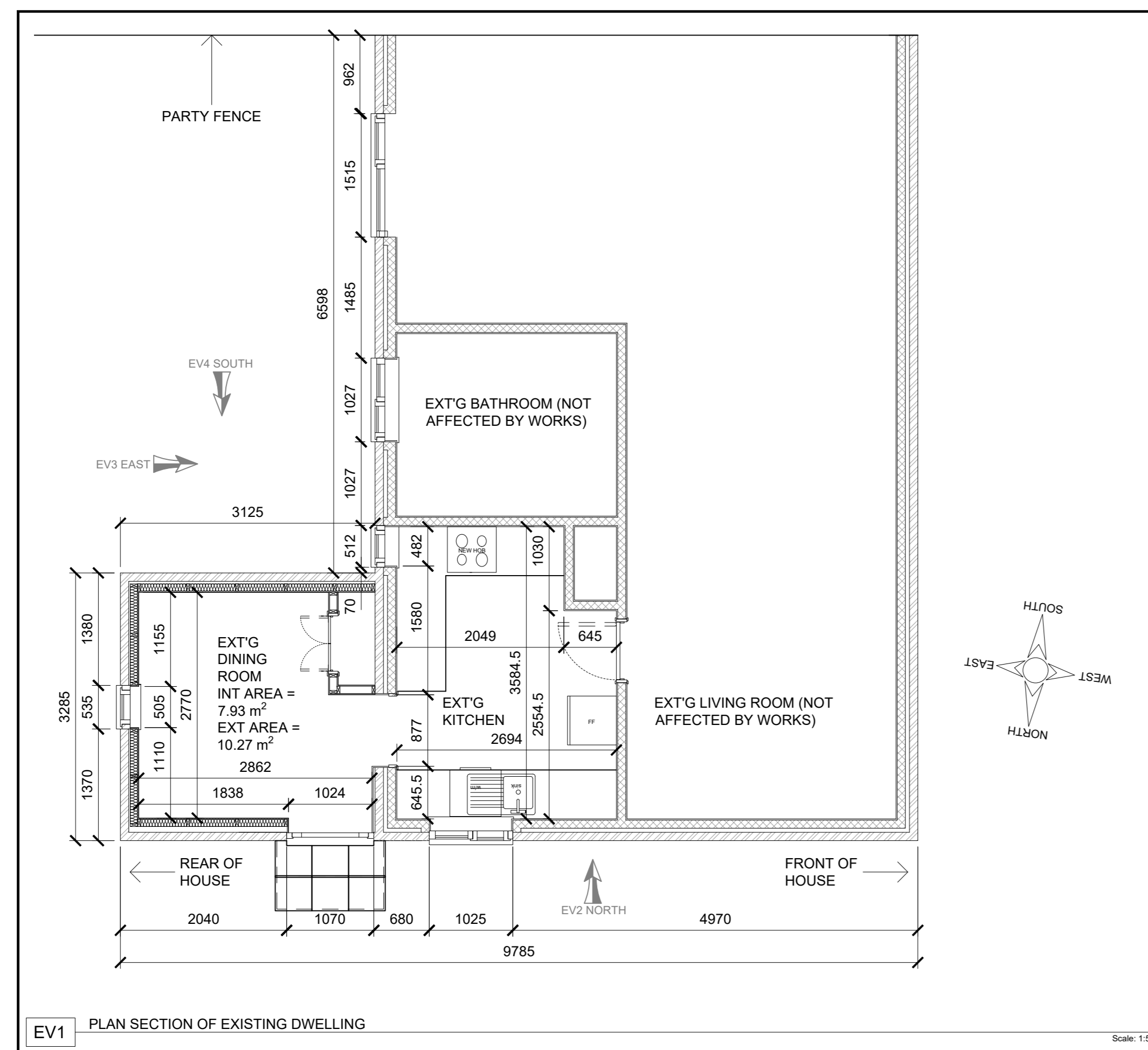
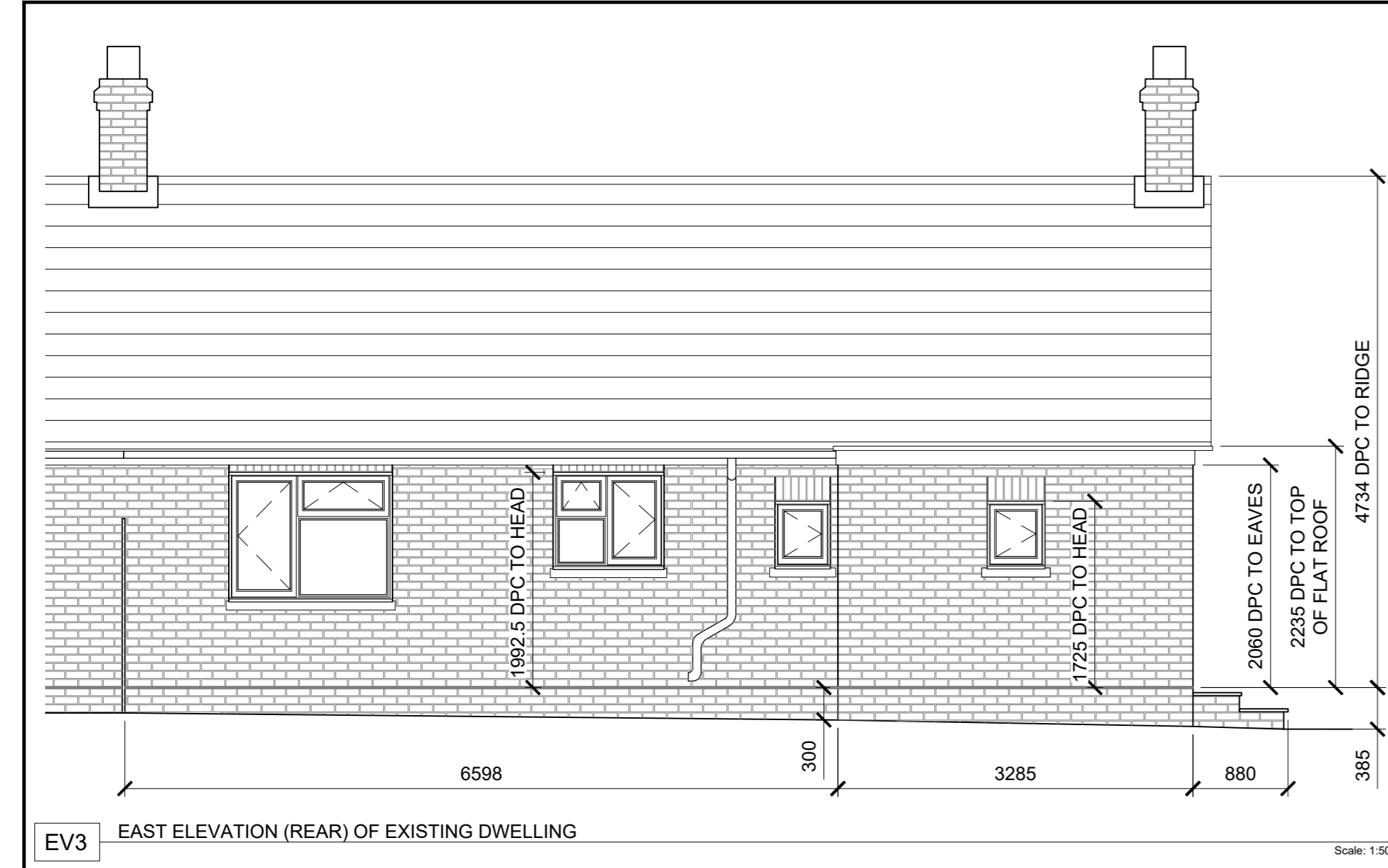
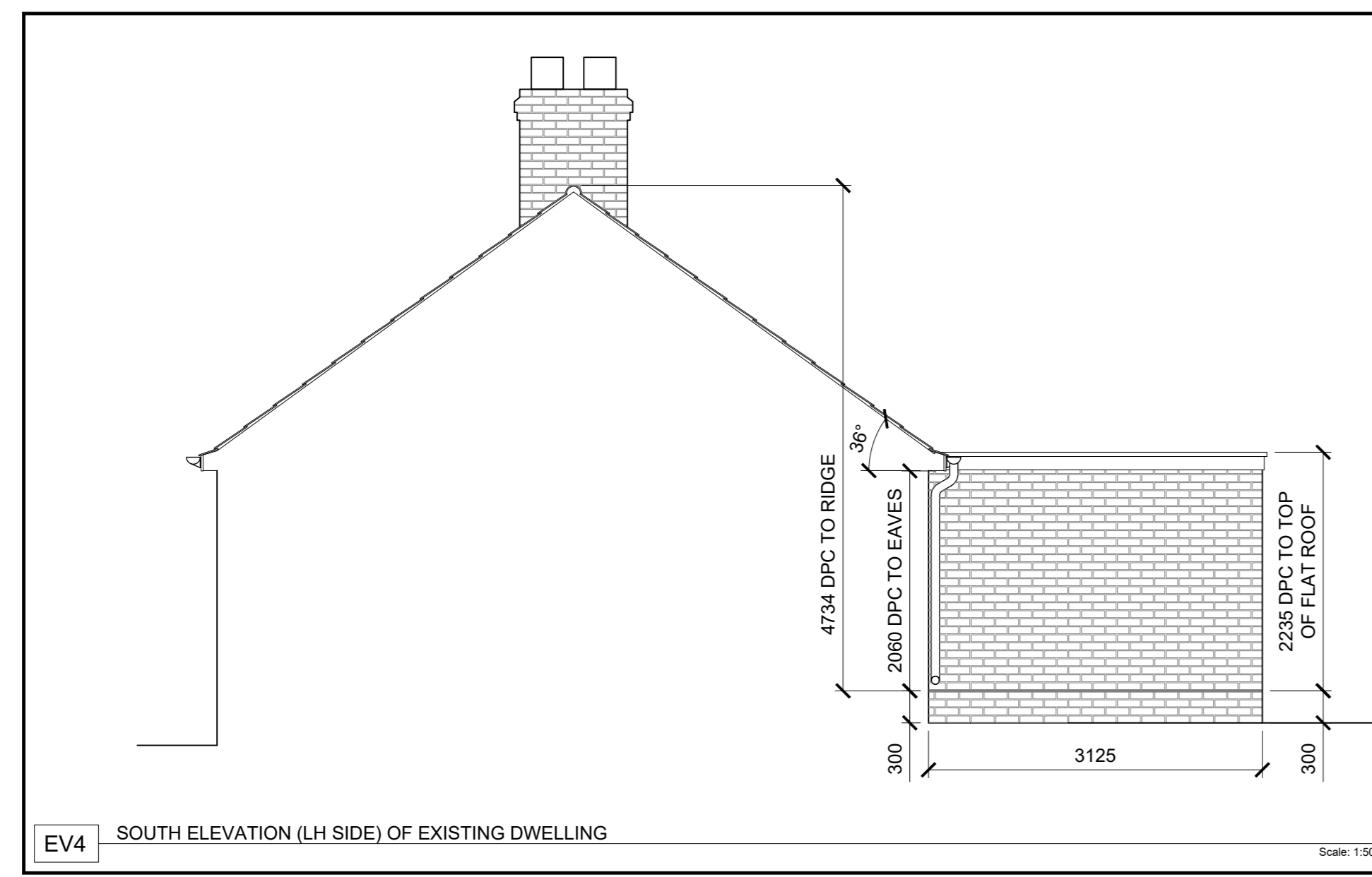

PROPOSED NEW DINING ROOM EXTENSION:
INTERNAL FLOOR AREA
3.589m x 3.312m = 11.89m²

NEW EXTENSION TIMBER FRAME WITH CREAM RENDER FINISH. NEW FRENCH DOORS WITH SIDELIGHTS, WHITE UPVC TO MATCH EXISTING: PAS 24 RATED SECURE, PART Q COMPLIANT BY CLIMADOOR. PRODUCT REFERENCE: WHIUPVCFR3001200300PTQ

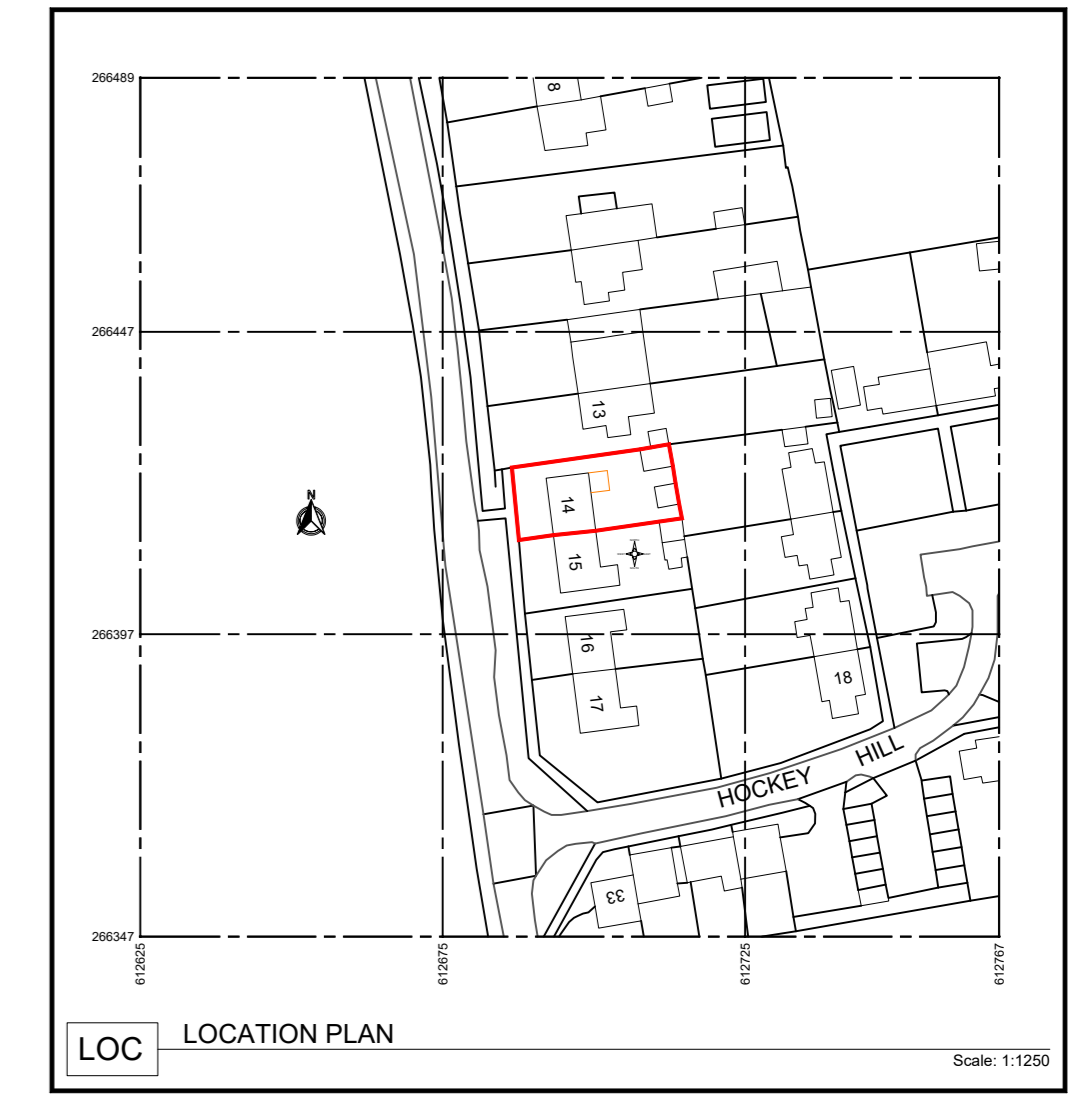
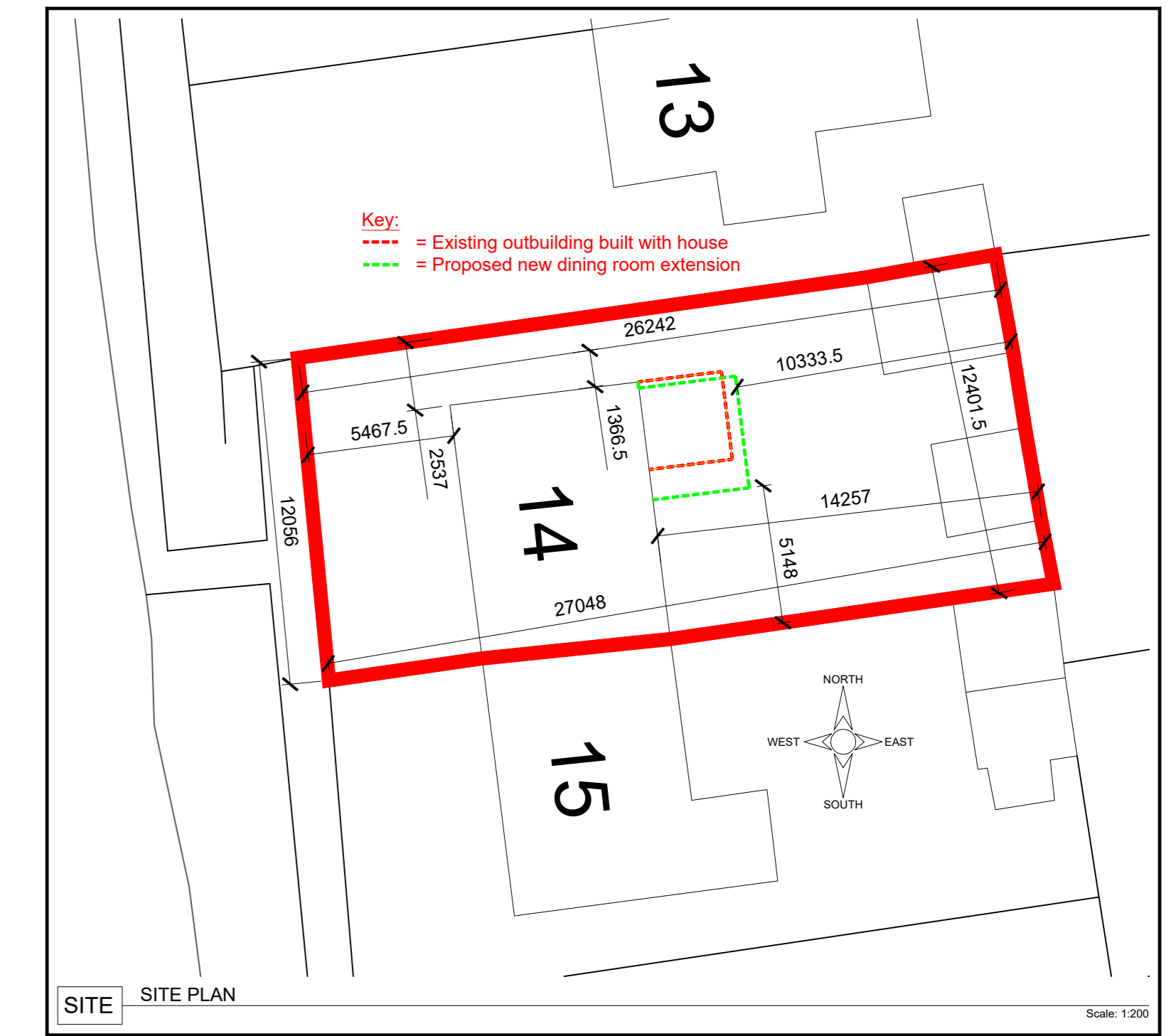
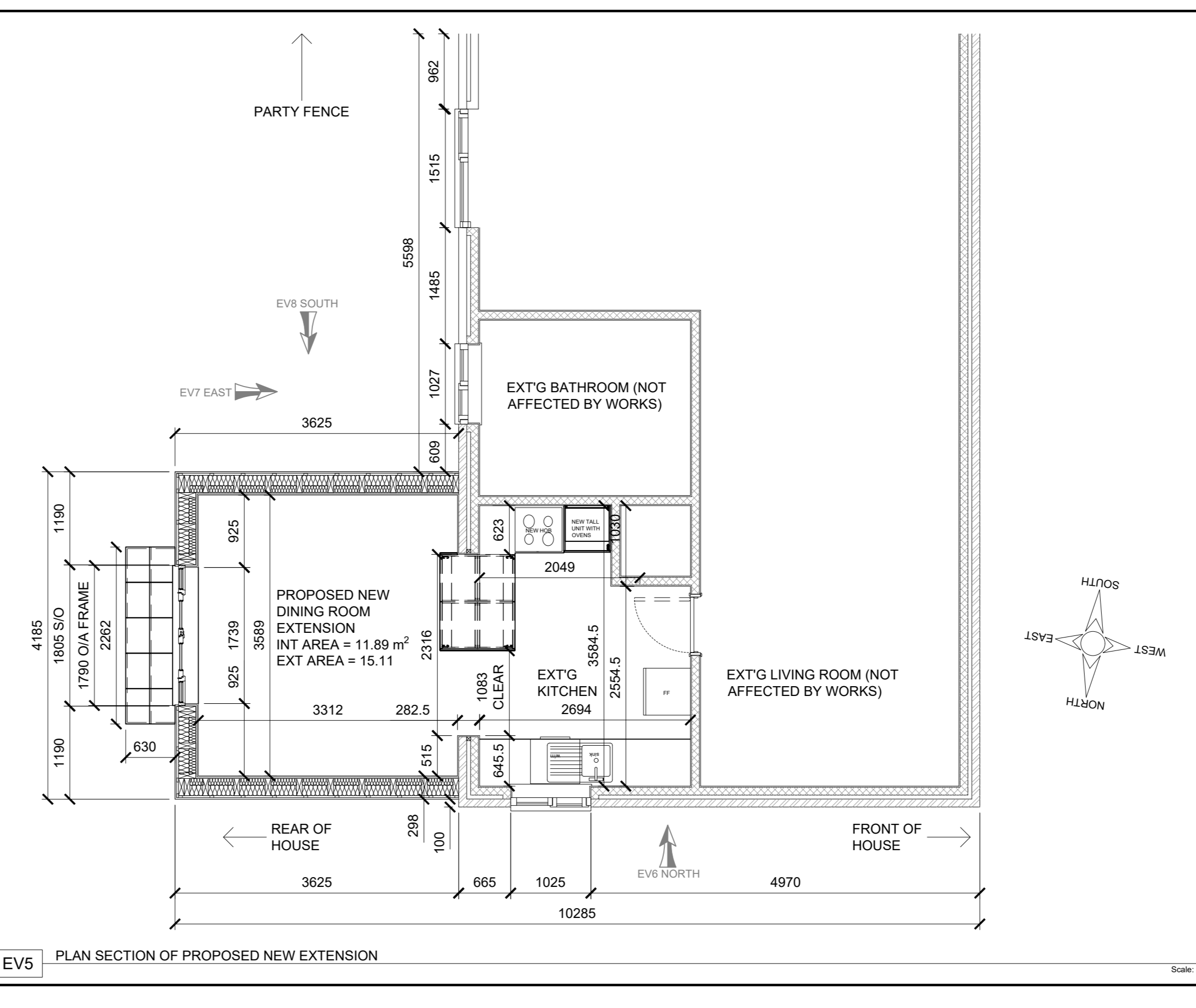
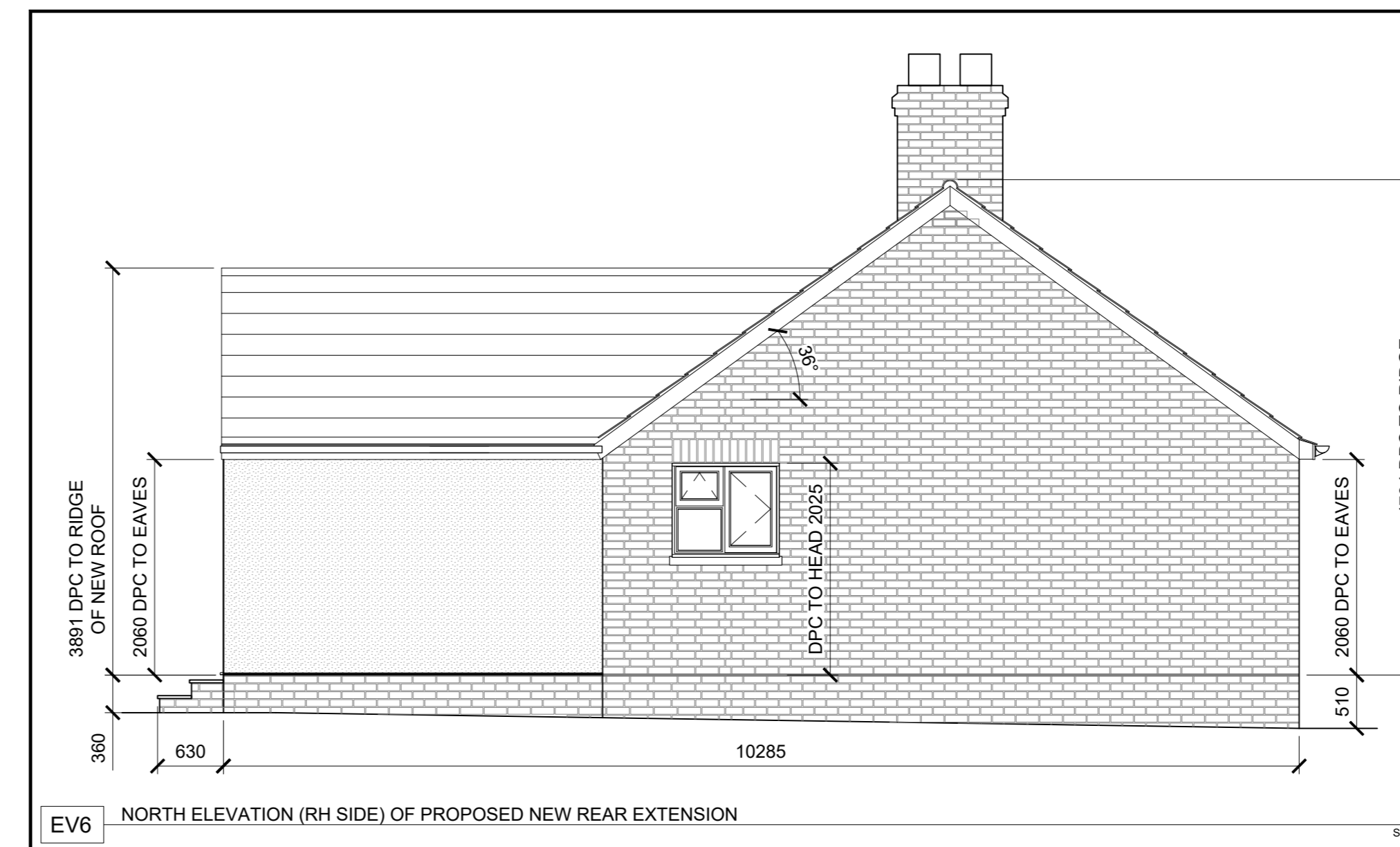
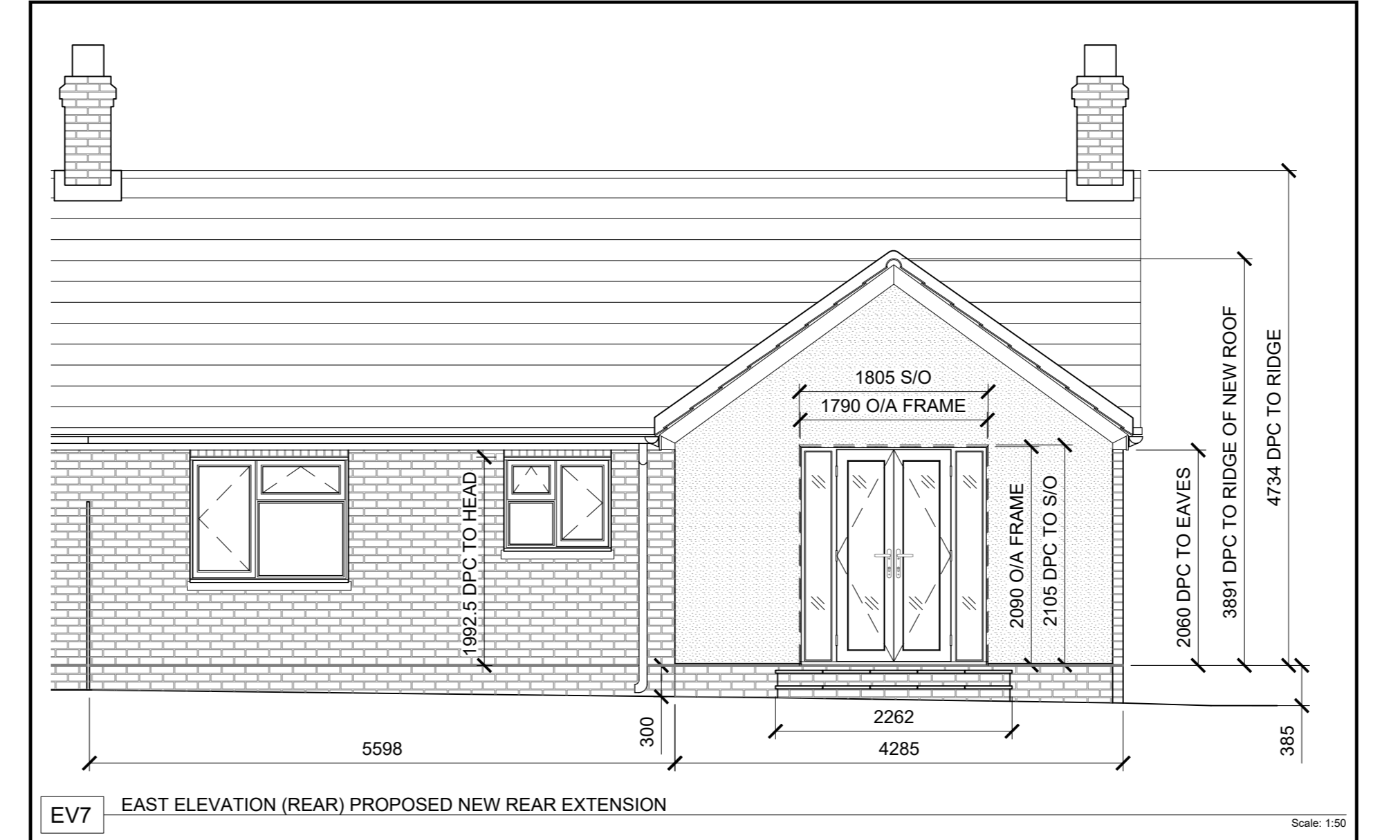
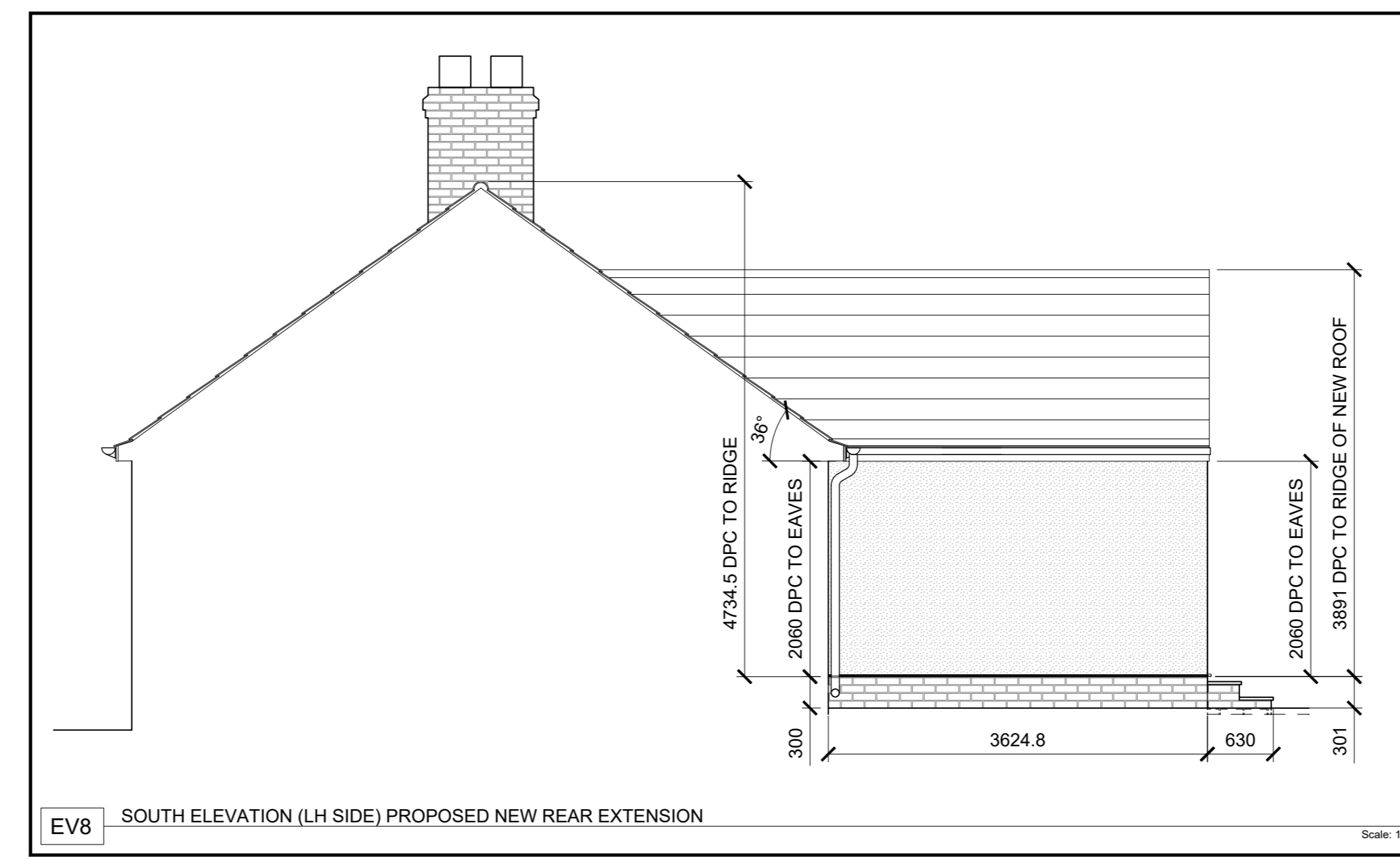

FINISH REF	DESCRIPTION	SAMPLE REFERENCE	FINISH REFERENCE KEY:	REF	HARDWARE SPECIFICATION	REF	GENERAL NOTES
			T = TIMBER G = GLASS M = METAL LO = LACQUER L = LAMINATE F = FABRIC C = CORIAN S = STONE LE = LEATHER				

NO.	DESCRIPTION	DATE	BY
C01	FOR BUILDING REGULATION APPLICATION	16.09.23	JGB
P01	ISSUED FOR PLANNING APPROVAL	02.06.23	JGB
REV	DESCRIPTION	DATE	BY

Client: MRS MANDY TAYLOR	Project: 14 HOCKEY HILL, WETHERINGSETT, STOWMARKET, SUFFOLK, IP14 5PL	Scale: 1:50	Drawing Status: NONE
Drawn By: JONATHAN BROWN	Checked By: JONATHAN BROWN	Issue Date: 01.06.23	Drawn Date: 01.06.23
Client Reference: YES	Issued For: PLANNING APPROVAL	Drawn By: JONATHAN BROWN	Date Drawn: 01.06.23
Job No: 19/001	Sheet: 001	Drawing No: 22-006-01-Planning	Revision: C01