



**South Elevation**



**West Elevation**



**North Elevation**

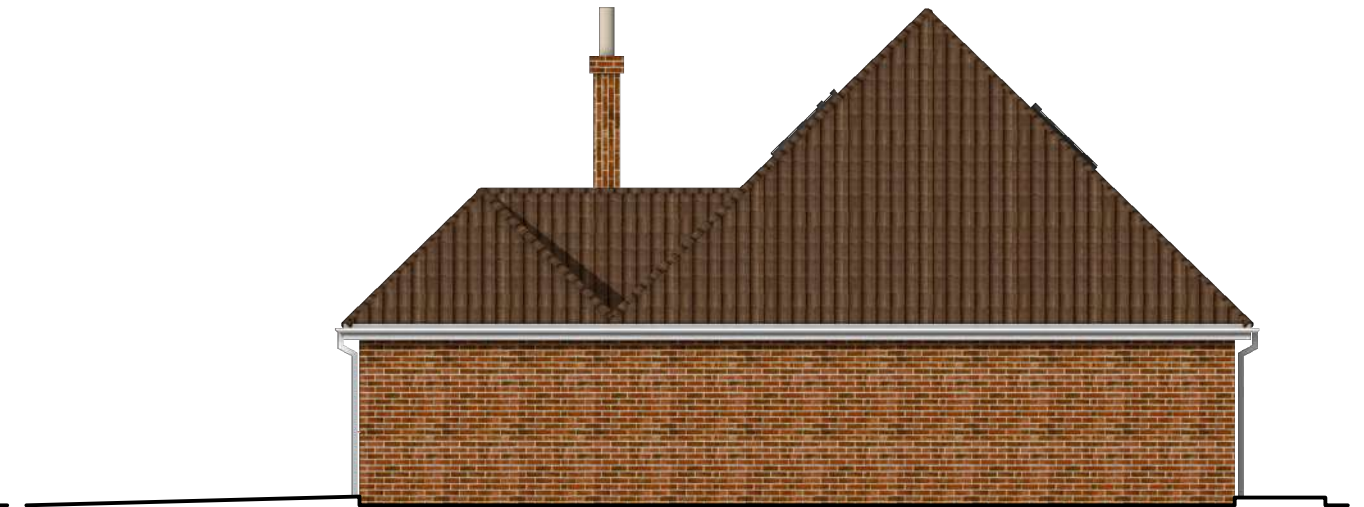

**East Elevation**



These details are subject to all relevant statutory approvals. If in doubt, check.  
 All dimensions are to be checked on site. Areas where quoted are approximate. Figured dimensions only are to be taken from this drawing.  
 Any discrepancies with other related information is to be reported to Absolute Architecture prior to order/construction/installation.  
 This document should not be relied on or used in circumstances other than those for which it was originally prepared and for which Absolute Architecture was commissioned.  
 Absolute Architecture accepts no responsibility for this document to any party other than the person by whom it was commissioned.

			 ABSOLUTE ARCHITECTURE	Design Firm <b>Absolute Architecture</b> Commercial House, 53b Kingsbridge Road, Newbury, Berkshire, RG14 6DY T: 01635 528188 E: mail@absolute-architecture.co.uk www.absolute-architecture.co.uk	Project Title <b>Nigel &amp; Lisa Page</b> <b>PROPOSED EXTENSION</b> Teleris, Pamber Road, Silchester, RG7 2NU	Drawn By RW	Checked By BF
No.	Date	Revision Notes		Status 4b - PLANNING	Sheet Title EXG. ELEVATIONS	Date 12/06/2023	Scale 1:100 @ A3