

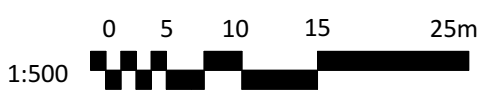

©Crown Copyright and database rights 2023 OS Licence no. 100051661

Block Plan



These details are subject to all relevant statutory approvals. If in doubt, check.
 All dimensions are to be checked on site. Areas where quoted are approximate. Figured dimensions only are to be taken from this drawing.
 Any discrepancies with other related information is to be reported to Absolute Architecture prior to order/construction/installation.
 This document should not be relied on or used in circumstances other than those for which it was originally prepared and for which Absolute Architecture was commissioned.
 Absolute Architecture accepts no responsibility for this document to any party other than the person by whom it was commissioned.

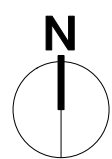

No.	Date	Revision Notes



Design Firm
Absolute Architecture
 Commercial House, 53b Kingsbridge Road, Newbury, Berkshire, RG14 6DY
 T: 01635 528188 E: mail@absolute-architecture.co.uk
 www.absolute-architecture.co.uk

Status
4b - PLANNING

Project Title
**Nigel & Lisa Page
 PROPOSED EXTENSION**
 Teleris, Pamber Road, Silchester, RG7 2NU

Sheet Title
EXG. BLOCK PLAN

Drawn By	RW	Checked By	BF
Date	12/06/2023		
Scale	1:500 @ A3		
Project ID	540 002		