

DO NOT SCALE – IF IN DOUBT ASK  
SUBJECT TO SITE SURVEY AND BUILDING  
REGULATIONS APPROVAL

SCALE SUITABLE FOR PLANNING  
PURPOSES

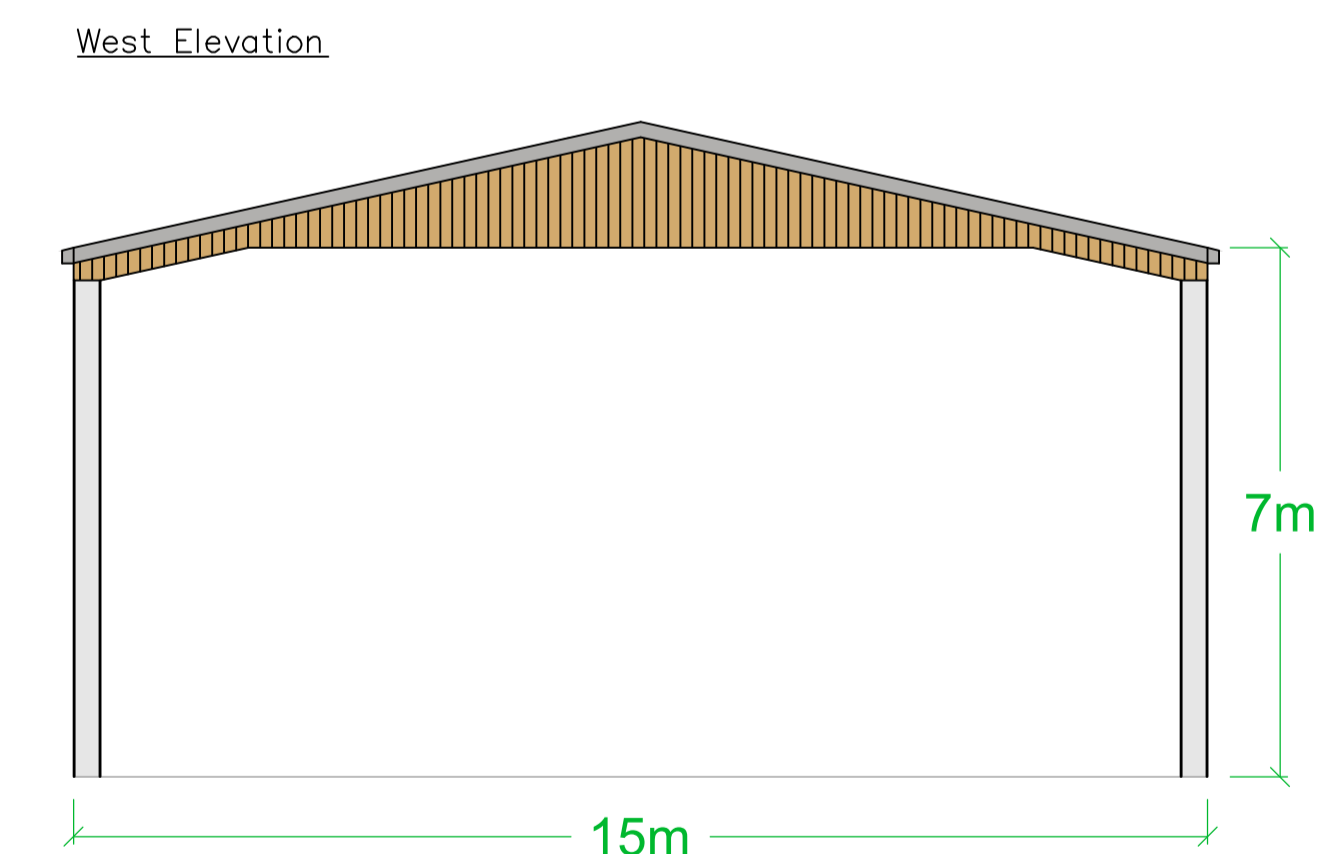

Notes  
Galvanised steel frame  
Traditional vertical spaced boarding cladding with Gooseing Grey coloured trims  
Fibre cement roof cladding, Anthracite colour  
Daylight clear roof sheets, 10-15%  
Box profile steel guttering, colour to match the trims

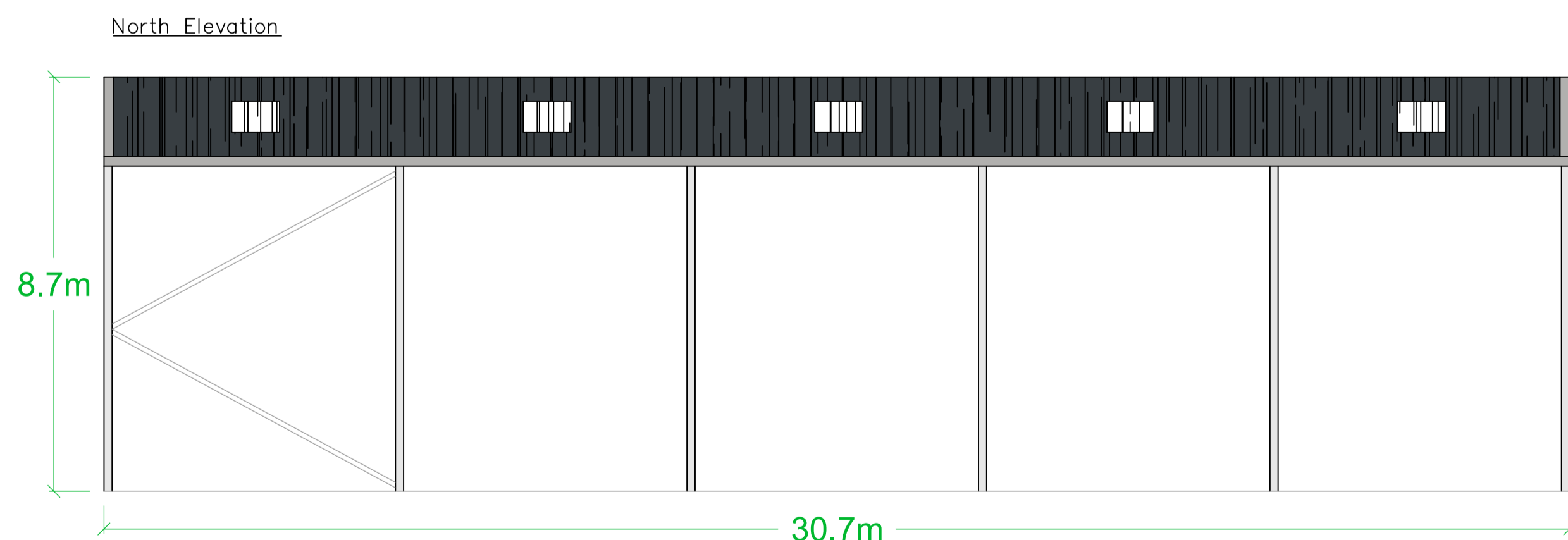
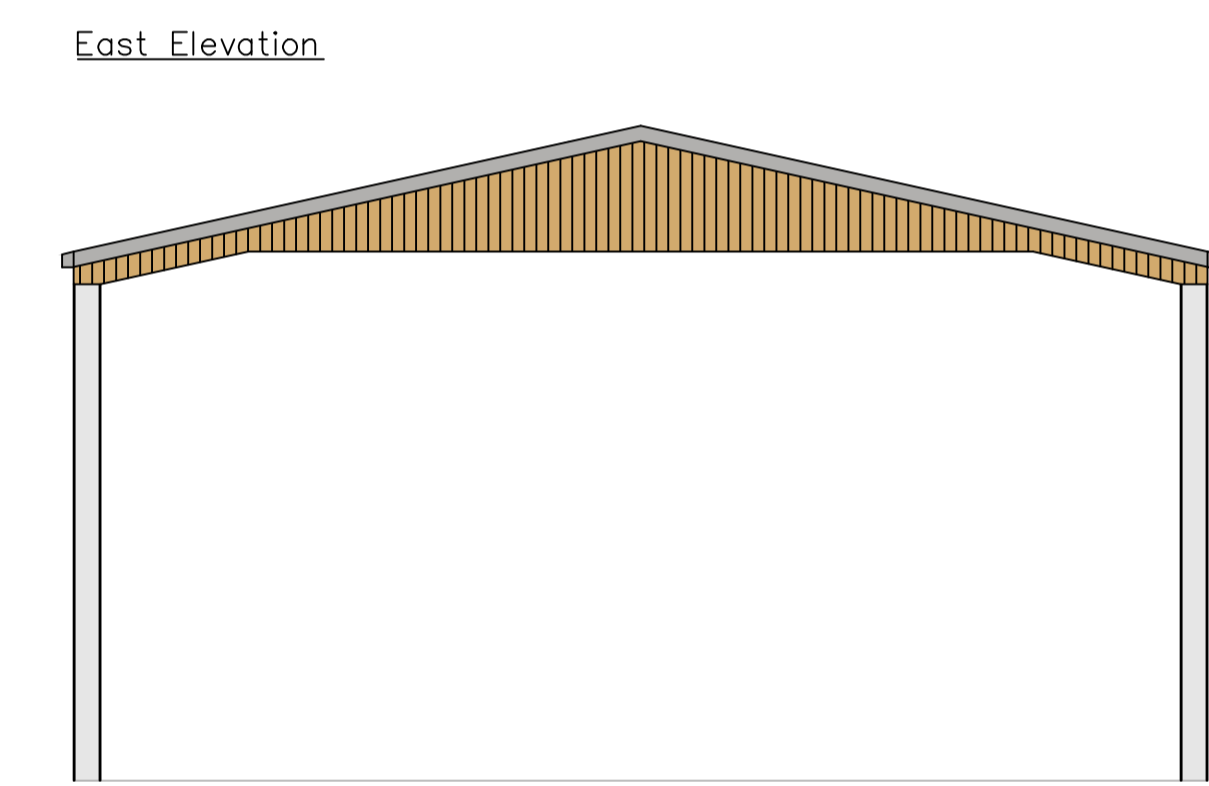
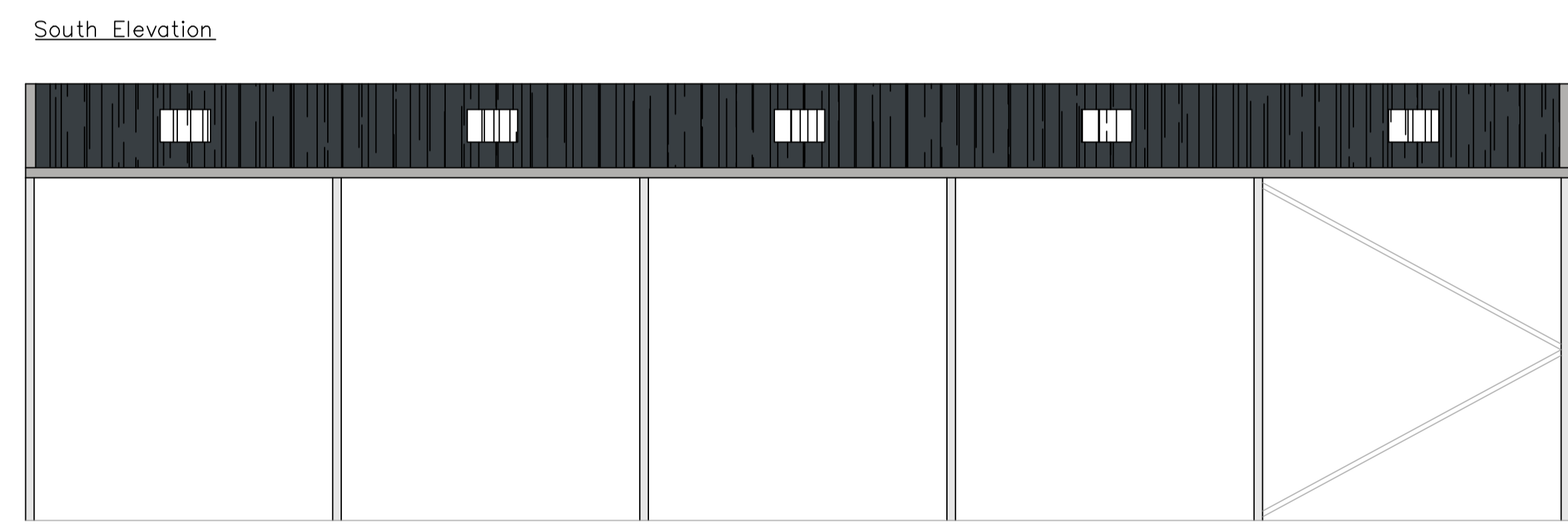
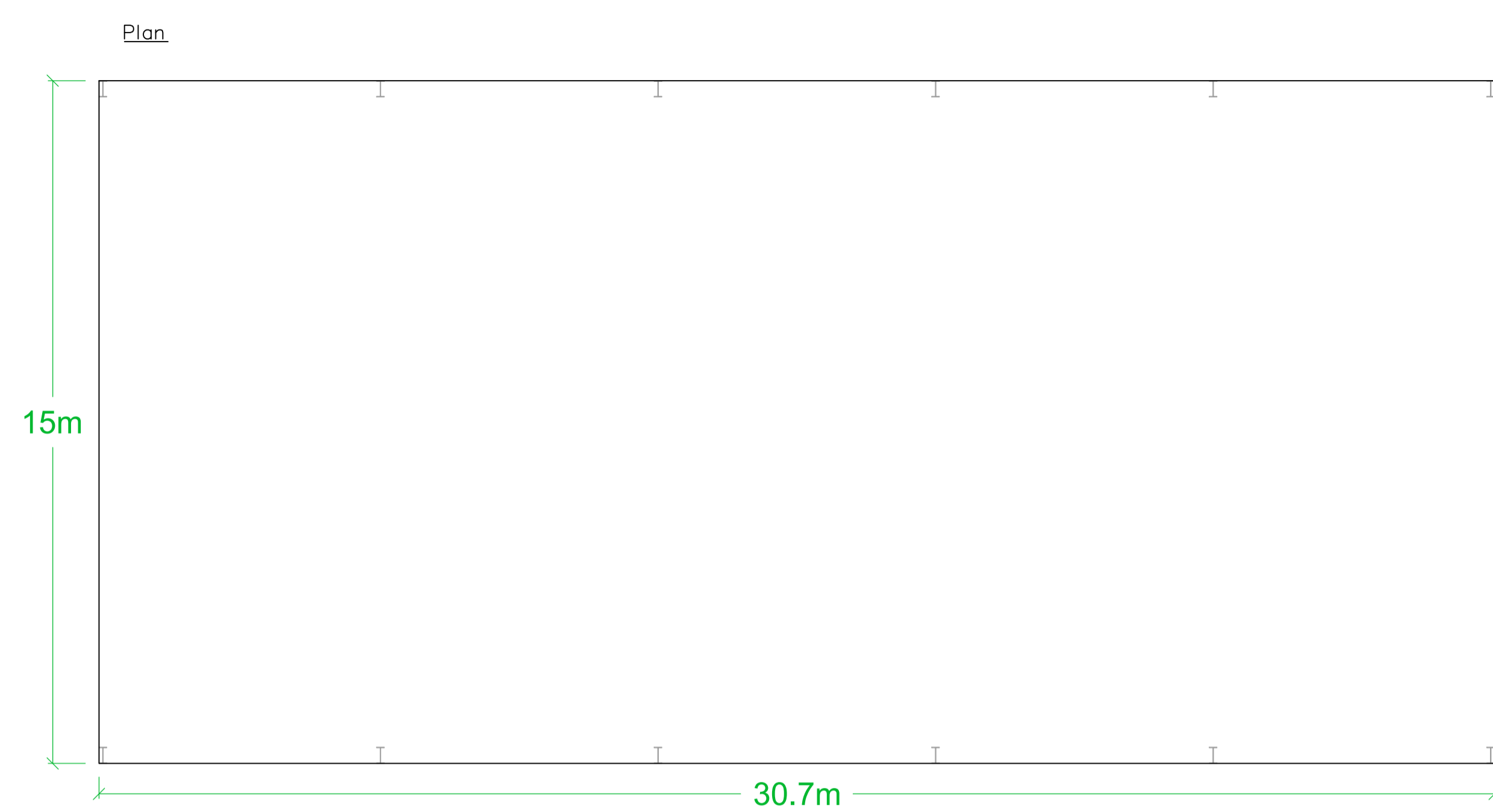
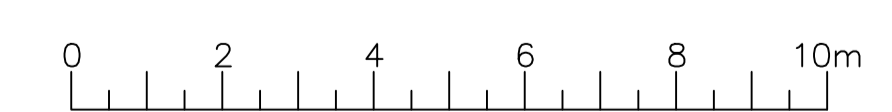

REV	REVISION	DATE

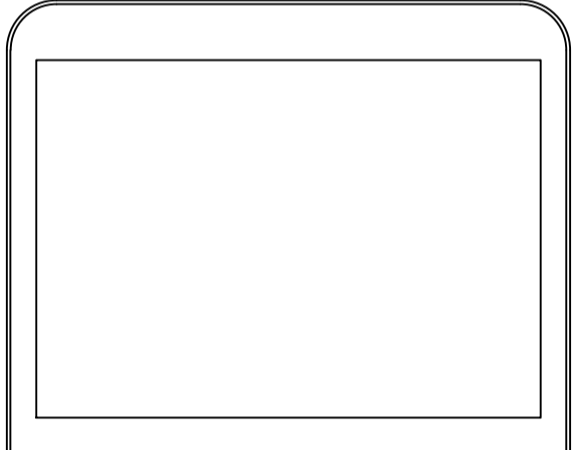

CLIENT –  
Southwick Estate

SITE ADDRESS –  
Lyeheath Farm  
PO17 6ES

PROJECT –  
New Buildings

DRAWING –  
Straw Barn – Elevations

DATE – July 2023      SCALE – 1:100 on A1

DRAWING NUMBER – PN2319-302-04      REV –

DRAWN BY –      CLIENT APPROVAL –  
**RS**

DRAWING STATUS –  
 PRELIMINARY    CONSTRUCTION  
 QUOTATION    AS BUILT

High Ridge Farm  
Chalk Lane  
Soberton  
Hants  
SO32 3PH  
Tel: 01420 511624  
Email: rspicer@apecsltd.com  
www.apecsltd.com

Copyright Reserved  
This drawing is the property of APECS  
Ltd which must be returned on request.  
The information is to be regarded as  
confidential, and must not be copied in  
part or whole, to any third party,  
without receiving prior written consent  
from our offices.