

New two storey extension to rear of lounge and part of kitchen with single storey to remainder of elevation to comply with 45° code

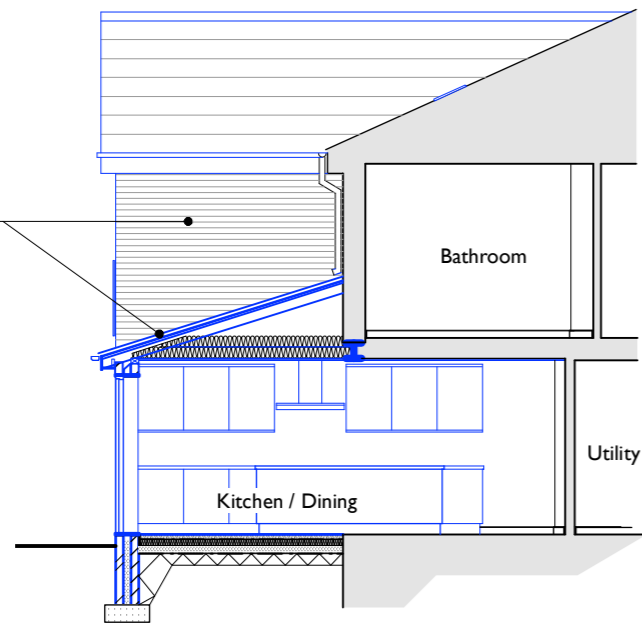

**SECTION A-A AS PROPOSED (Part)**

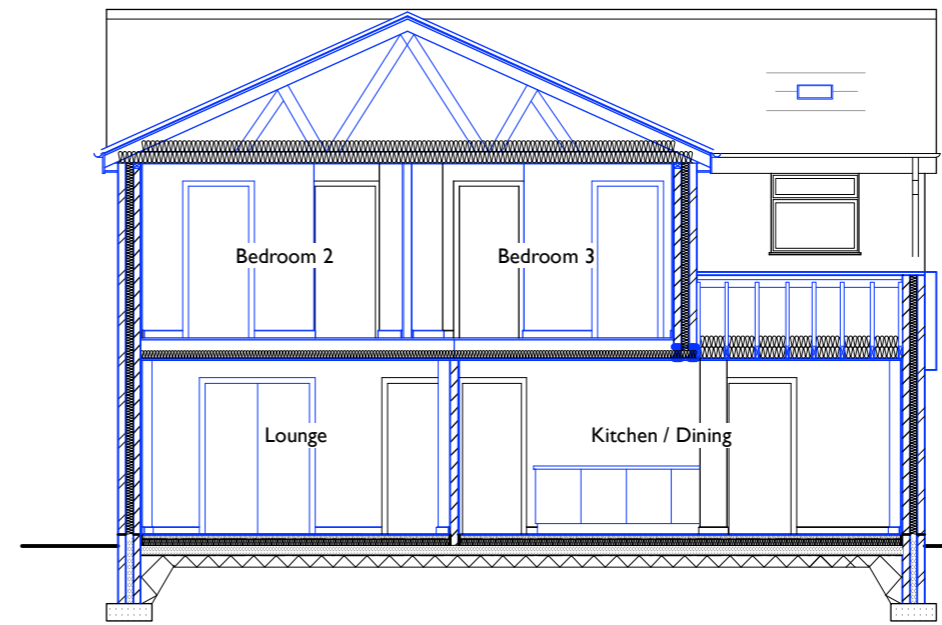

**SECTION B-B AS PROPOSED**



Proposed Rear Extensions  
at 24 The Hamlet,  
Leek Wootton, Warwickshire  
**Title :** Sections as Proposed  
**Scale :** 1:50 (at A1), 1:100 (at A3)  
**Date :** Aug 2023  
**Drawing Number :** RG/KM/05