

GROUND 1/50

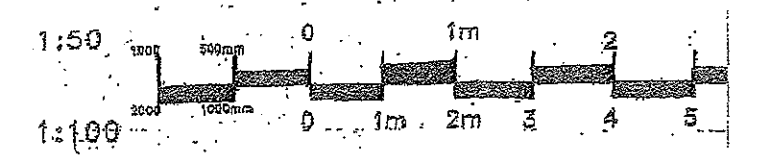

Convert cottages into two bed cottage
Retaining garages for No.2

2, Churchill Road
Chipping Norton
OX7 5HW

David Hicks
Architectural Design
11, Tilsley Road
Chipping Norton
OX7 5JA

for
Mr & Mrs S Goodway

01608 643539
07850 377113

May 2023

hicks298@aol.com

Survey

SG/2023/S01

4*

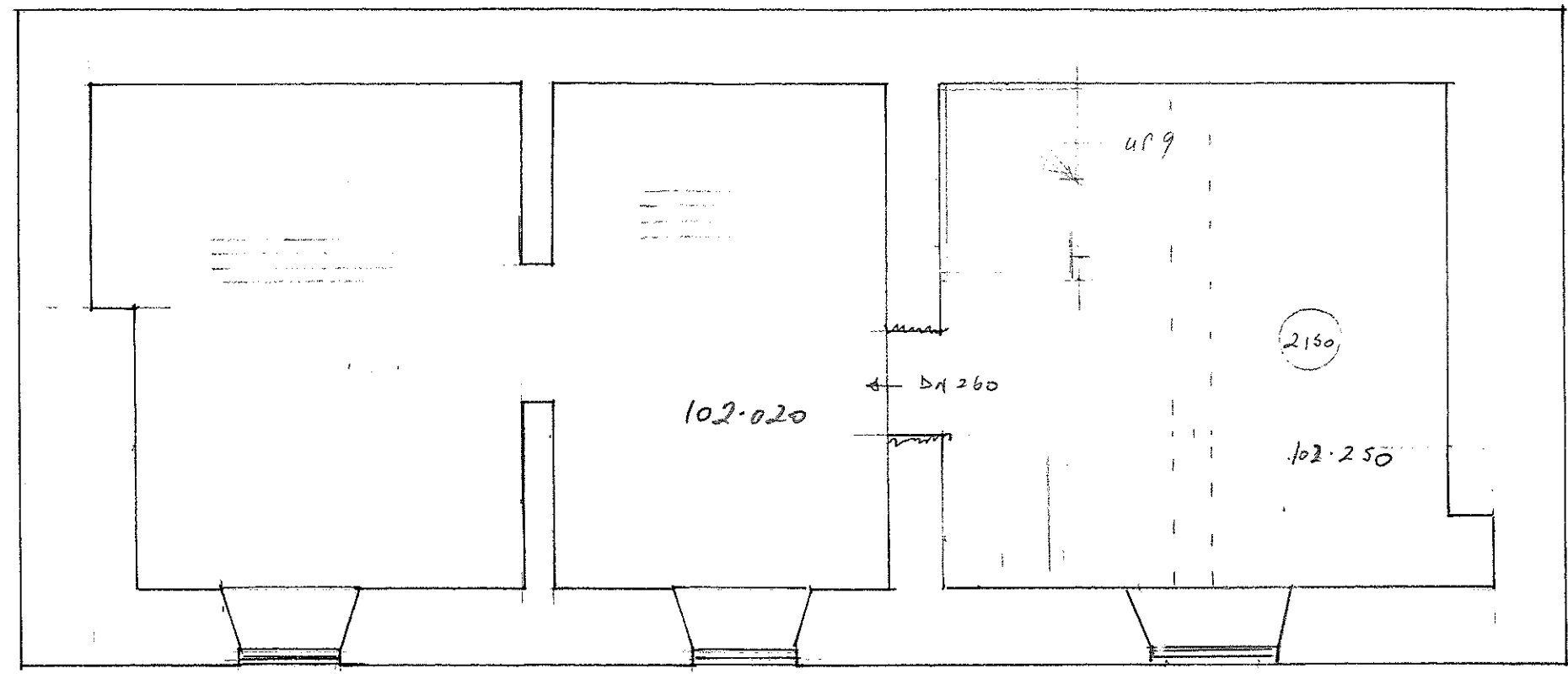

2170

FIRST 1/50

*
4

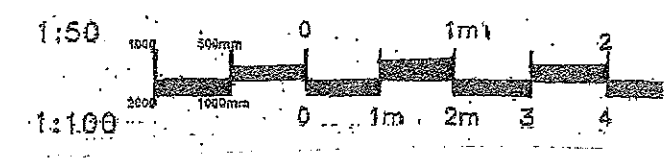

Survey - 2, Churchill Road
SG/2023/S02 @ A3

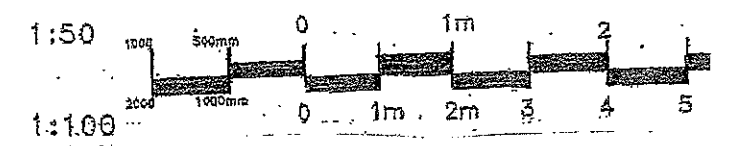
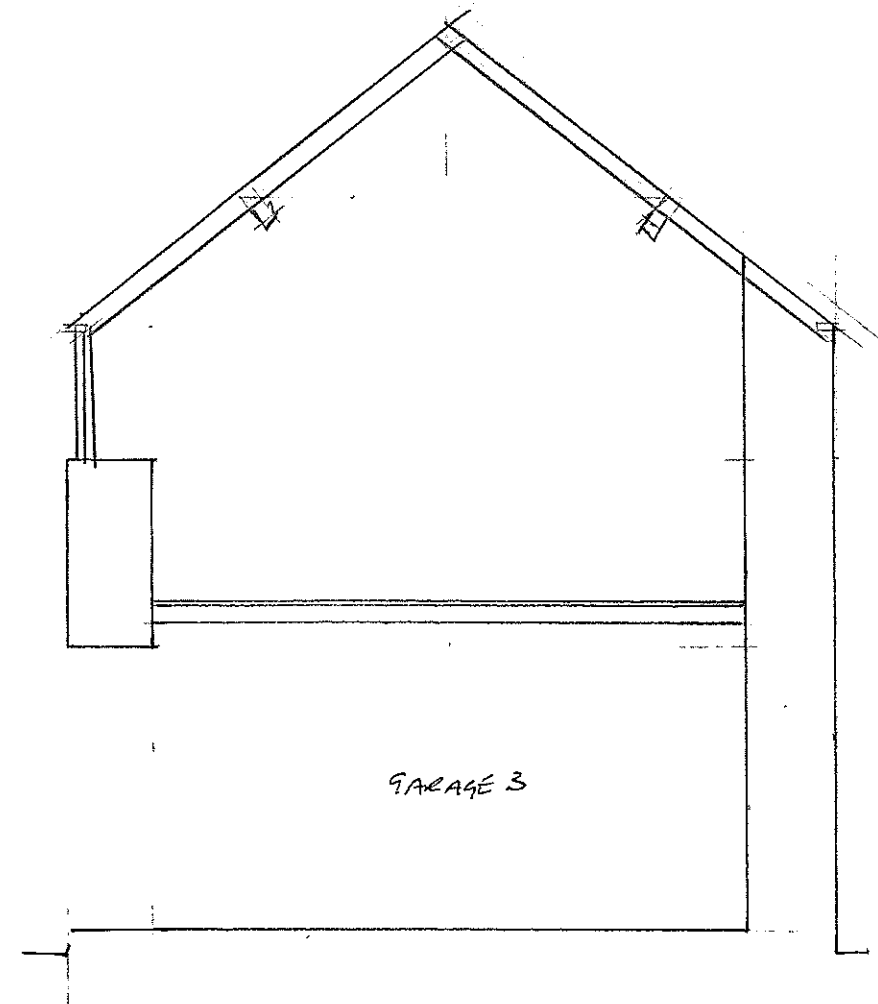
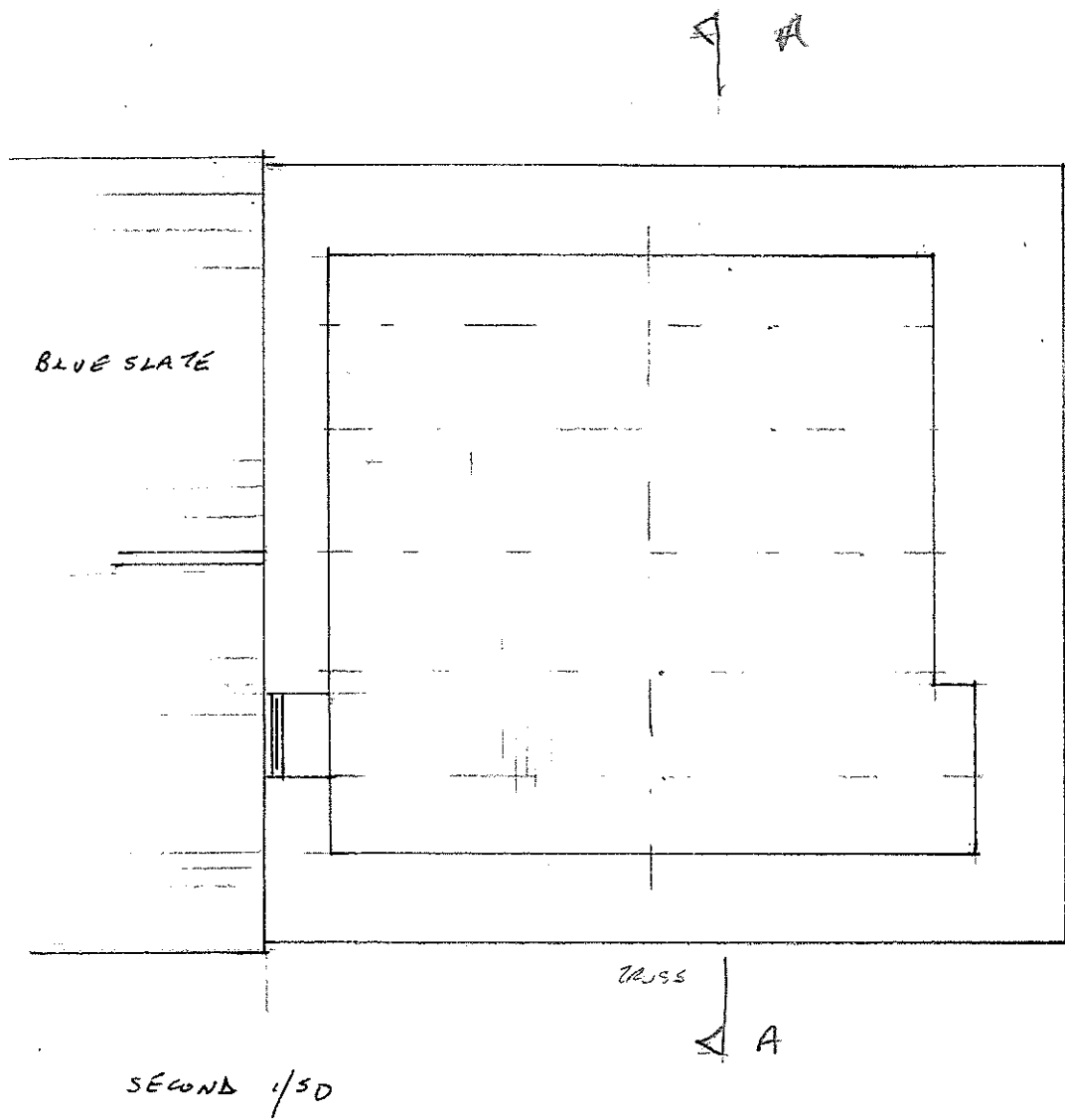

Survey - 2, Churchill Road
 SG/2023/S03 @A3

CRUCK
TRUSS

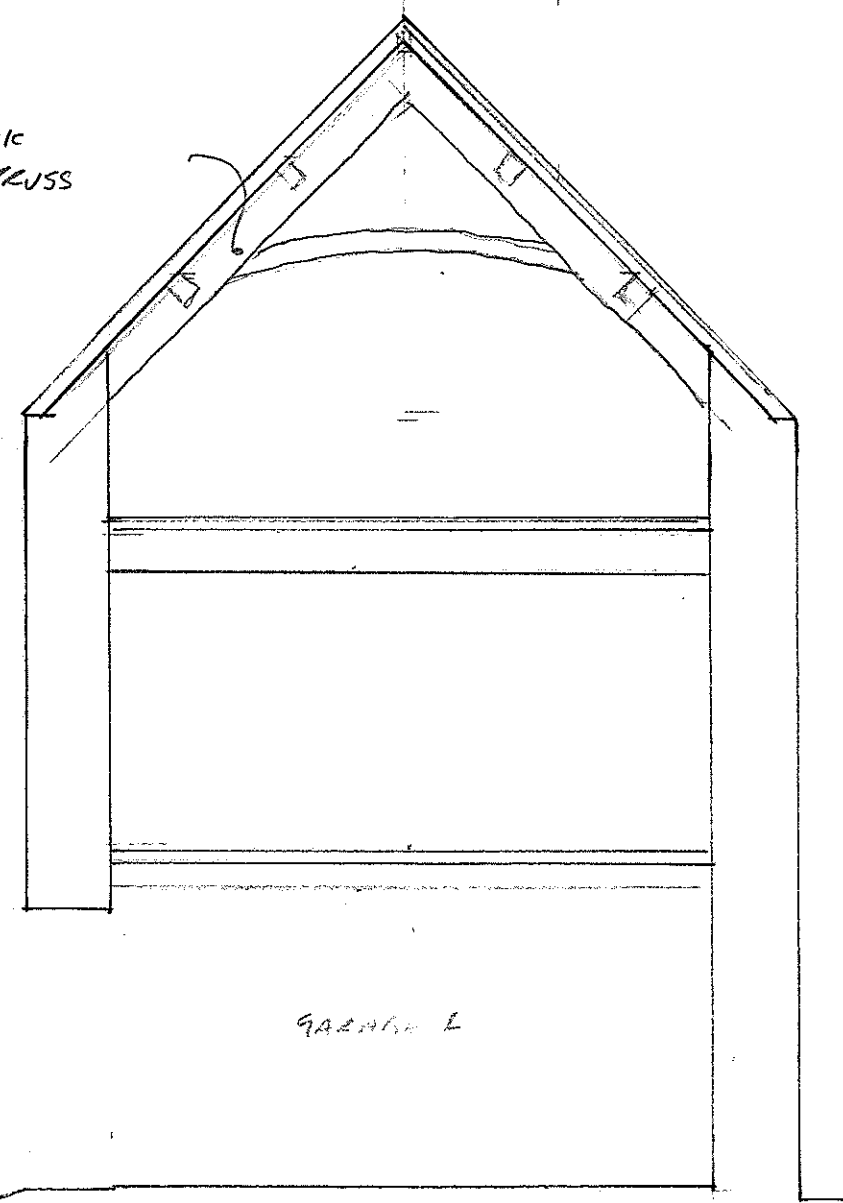

GARAGE

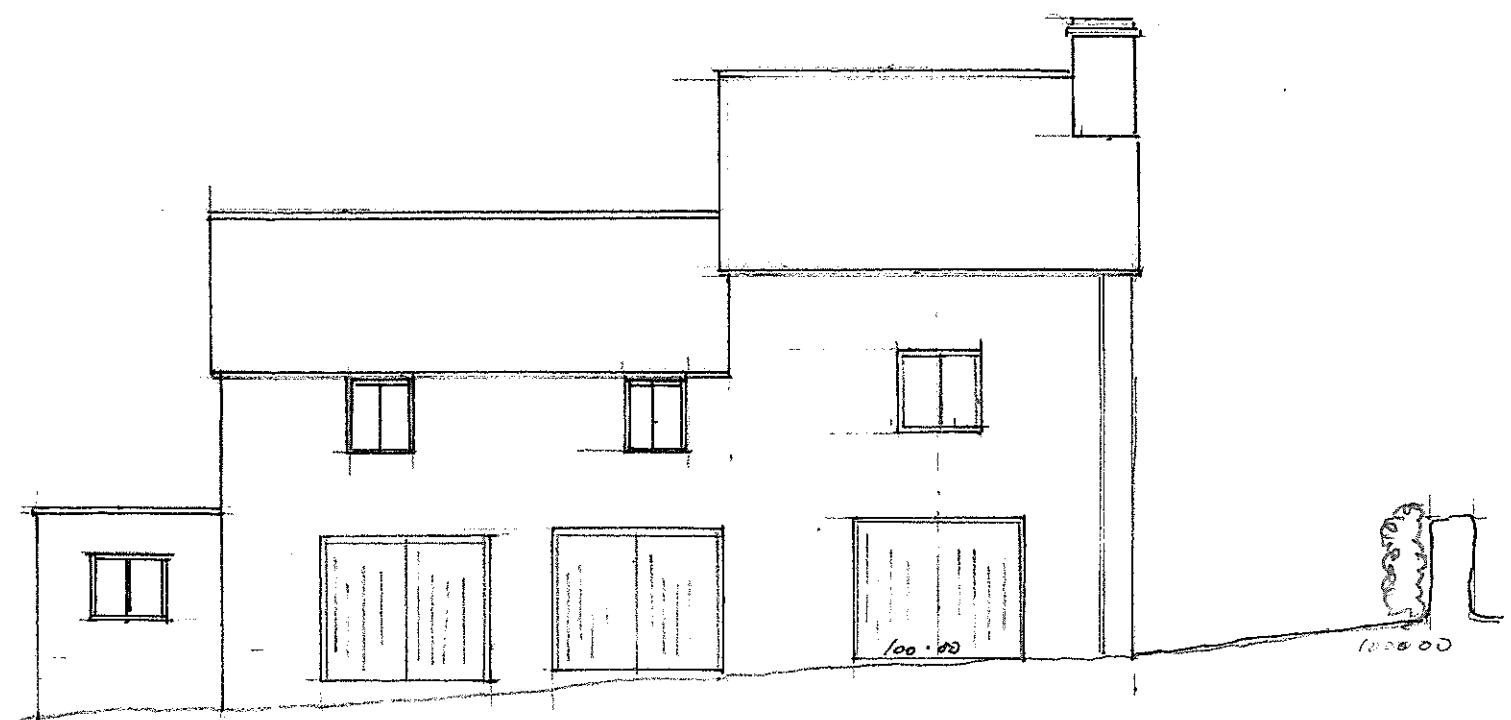

FRONT S.W

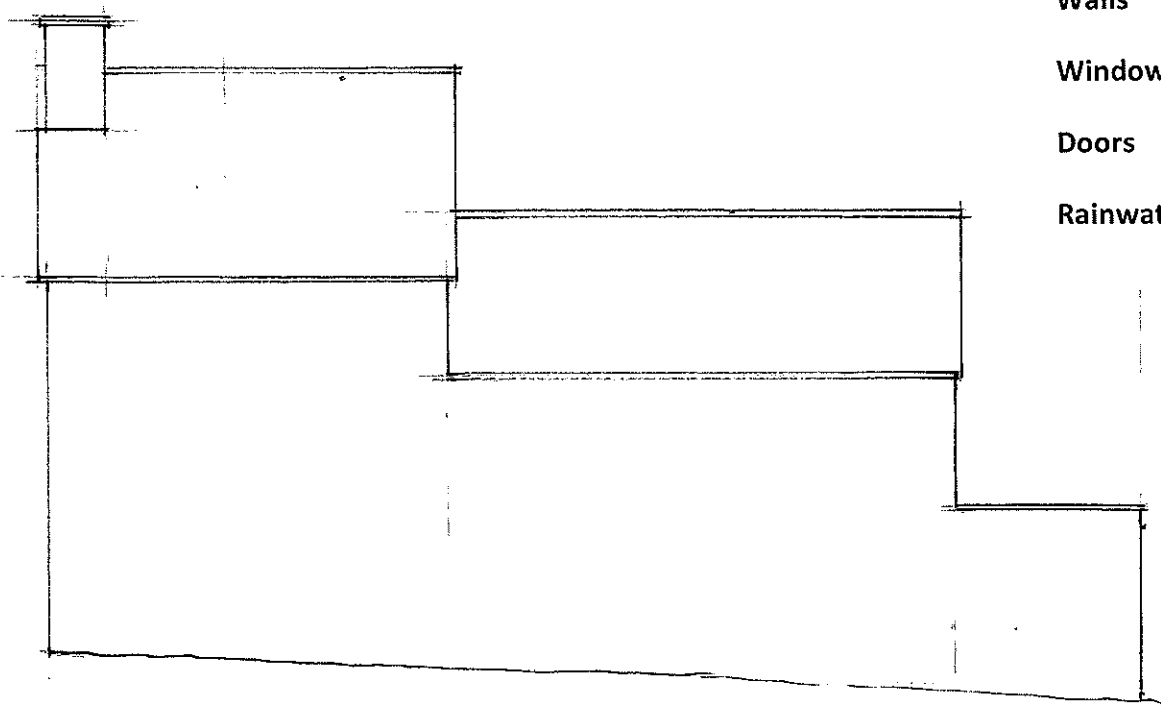

REAR N.E

Roof	Natural blue slate
Walls	Natural stone
Windows	Wood
Doors	Wood
Rainwater goods	uPVC

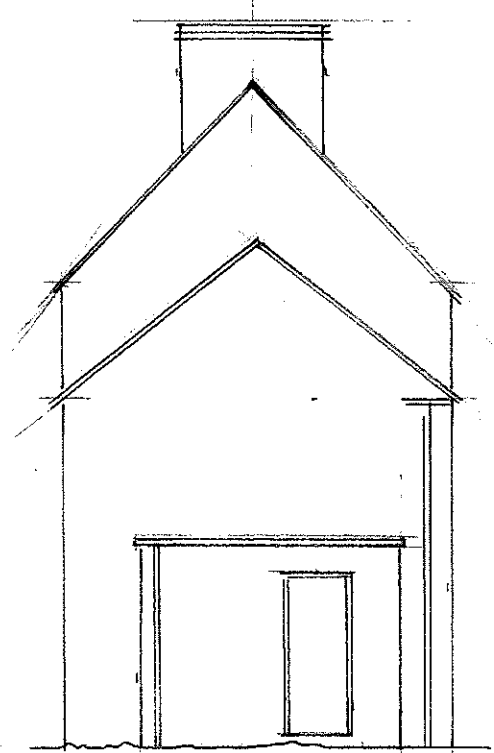

SIDE N.W

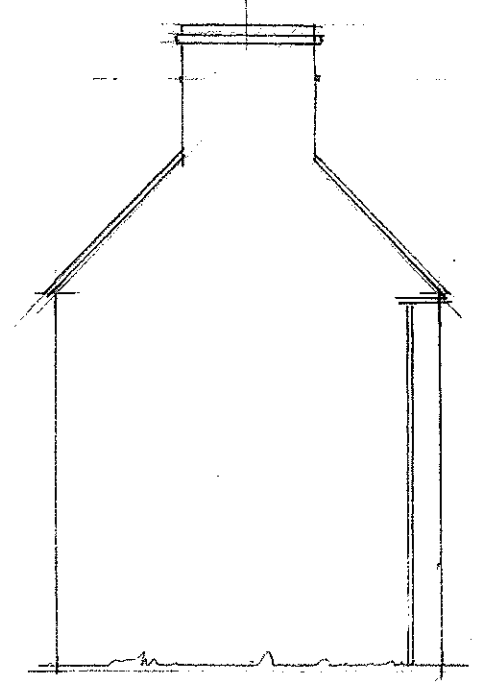

SIDE S.E

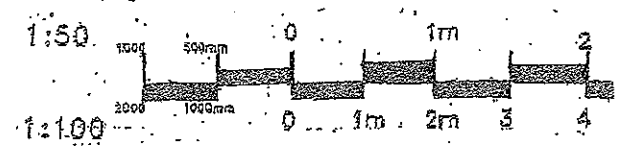

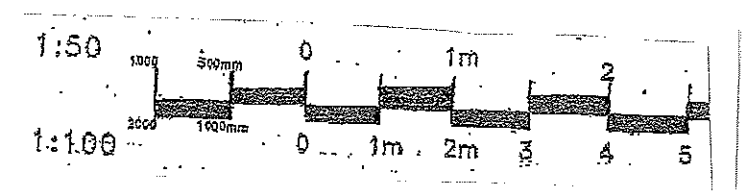
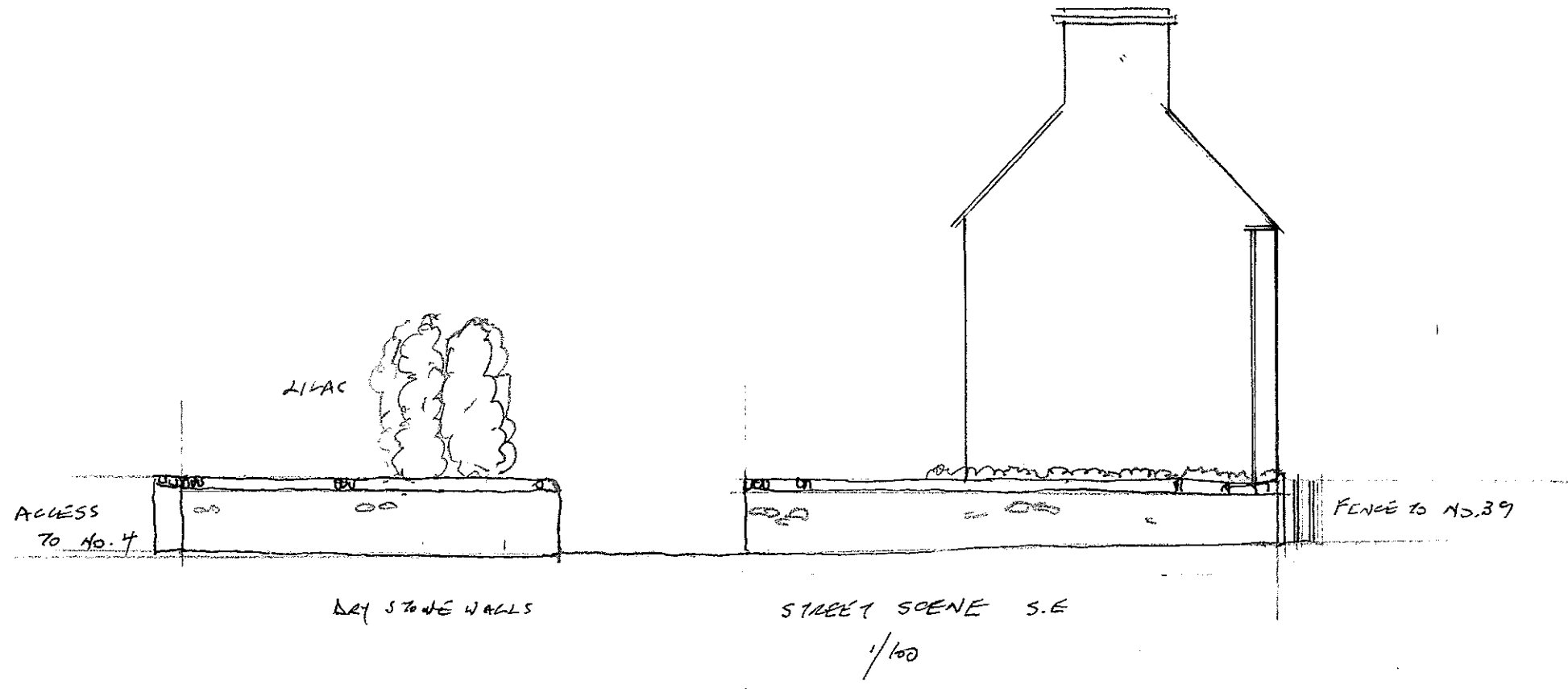

59/2023/5.05

4B

4A

39

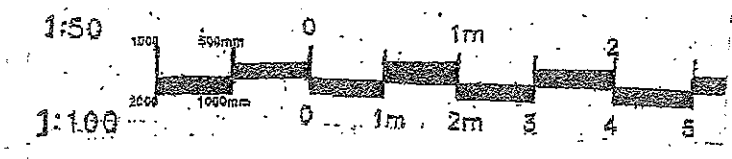
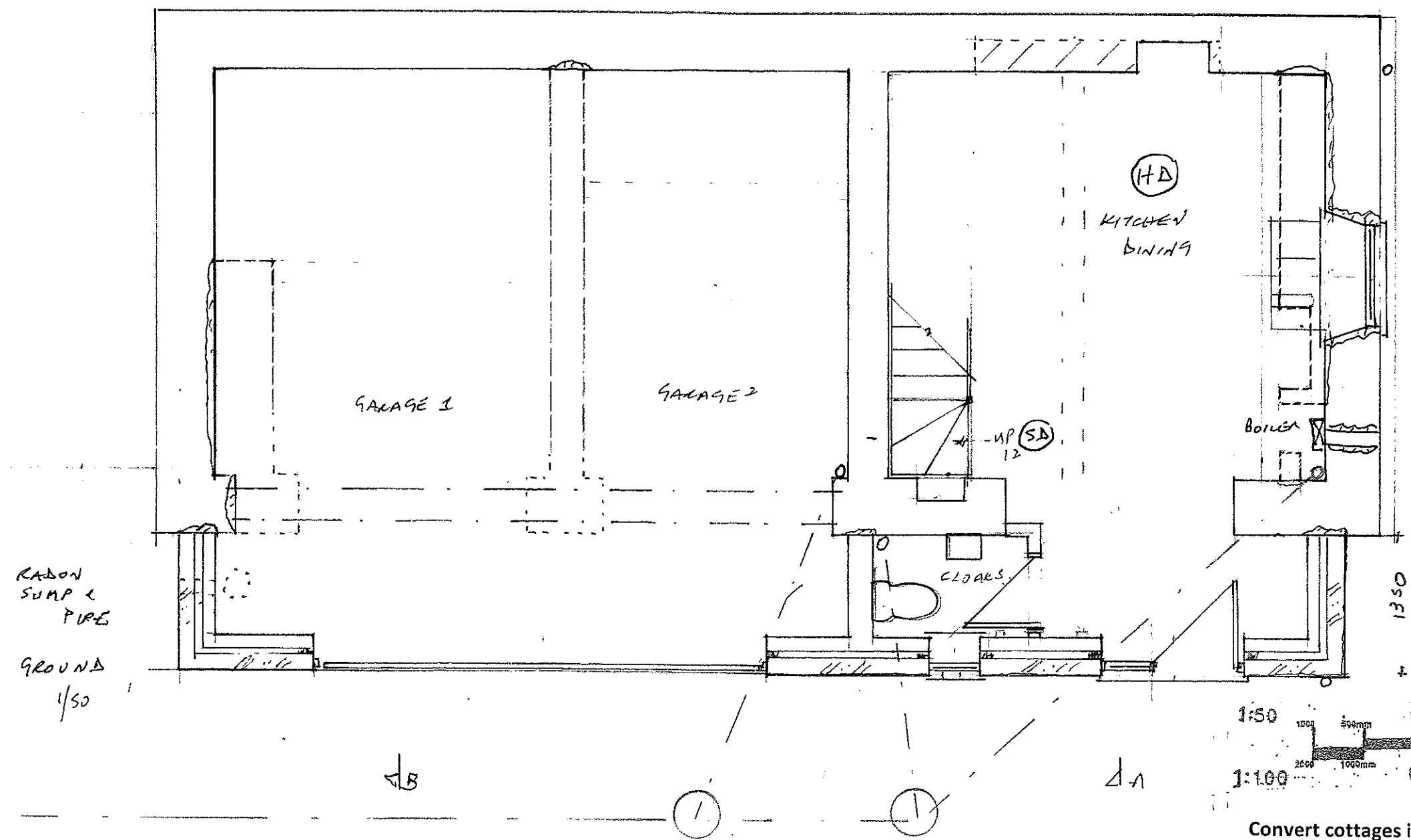

Convert cottages into two bed cottage
 Retaining garages for No.2

2, Churchill Road
 Chipping Norton
 OX7 5HW

David Hicks
 Architectural Design
 11, Tilsley Road
 Chipping Norton
 OX7 5JA

for
 Mr & Mrs S Goodway

O1608 643539
 07850 377113

May 2023

hicks298@aol.com

Proposal

SG/2023/P01

4 B

4 A

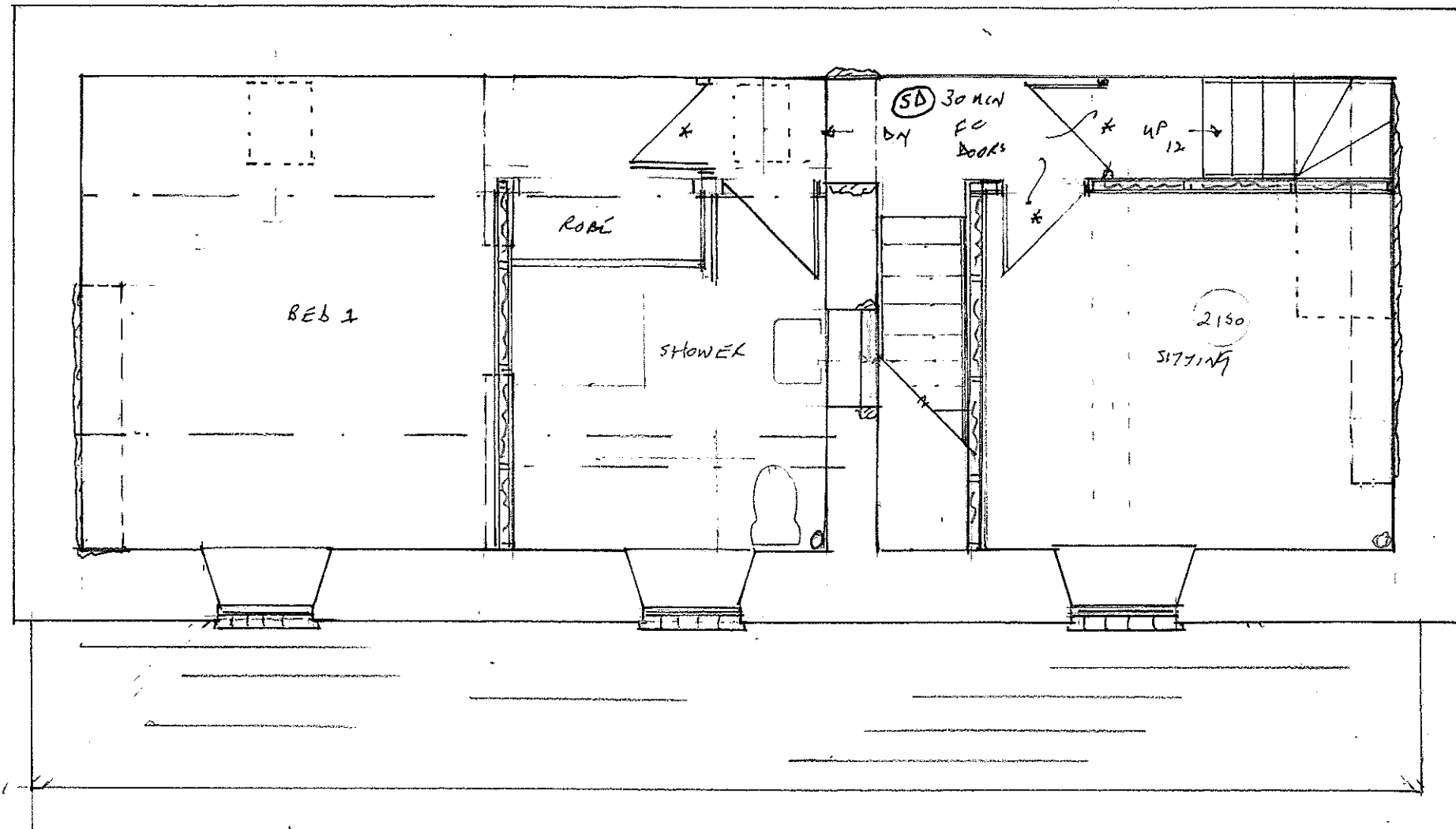

FK57
1/50

4 B

4 A

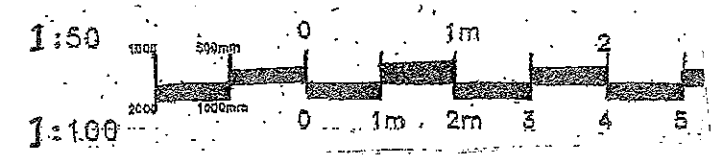

Proposal - 2, Churchill Road
 SG/2023/P02 @A3

4A

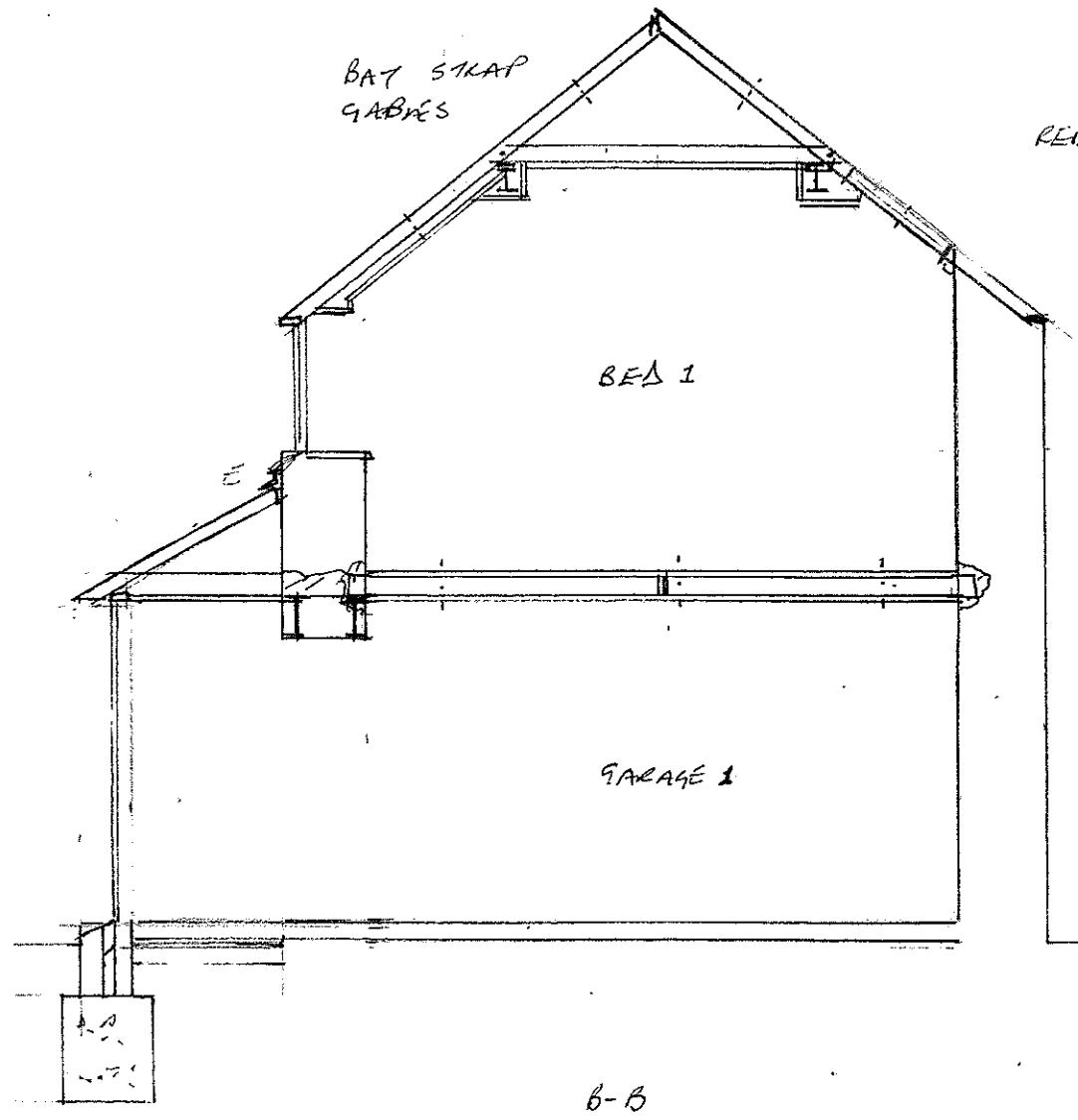
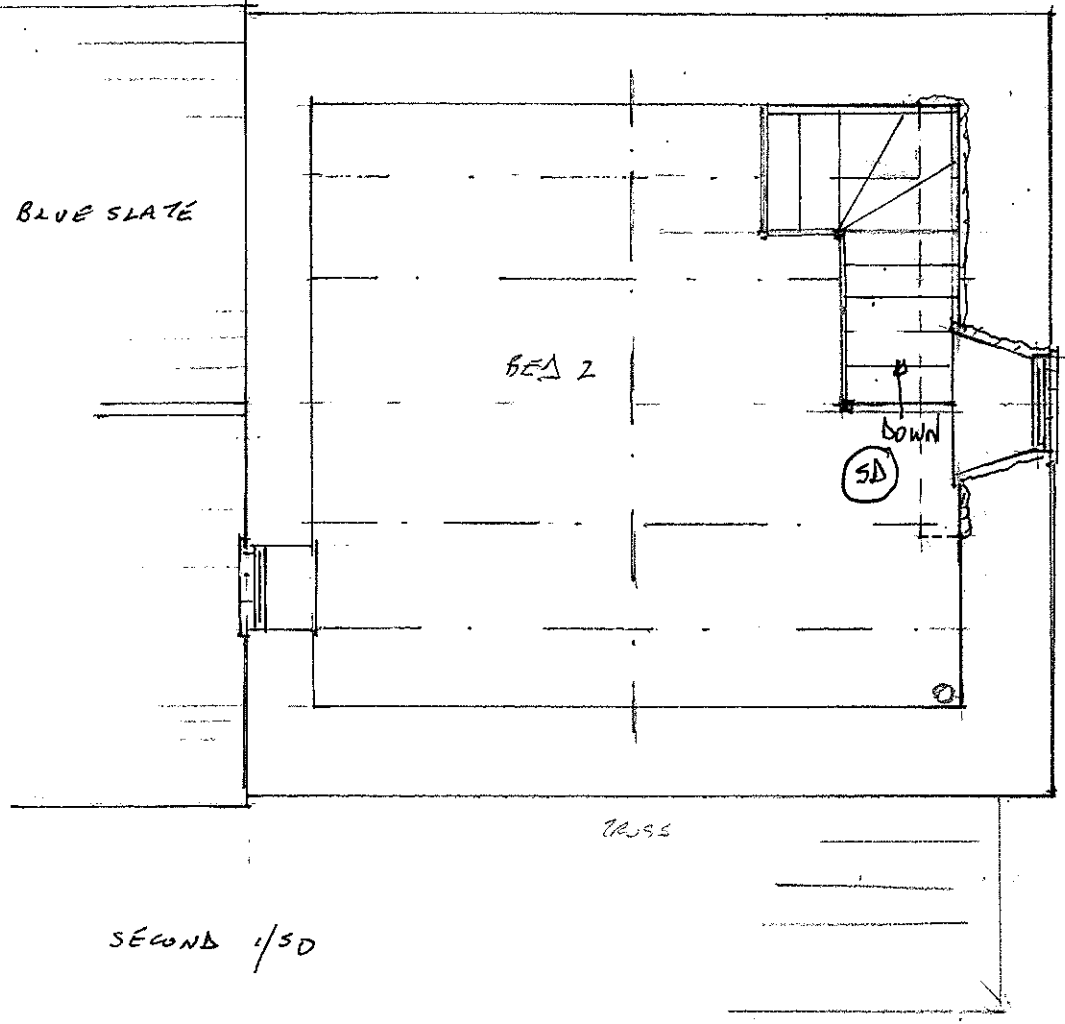

RAISE FLOOR
 APPROX 150MM
 44x195 C16 @ 400c/c/s
 TIE TO EXISTING WALLS
 AS S/E INSTRUCTIONS

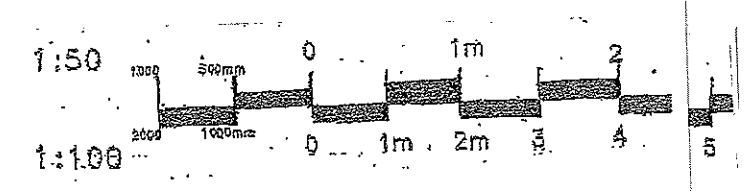

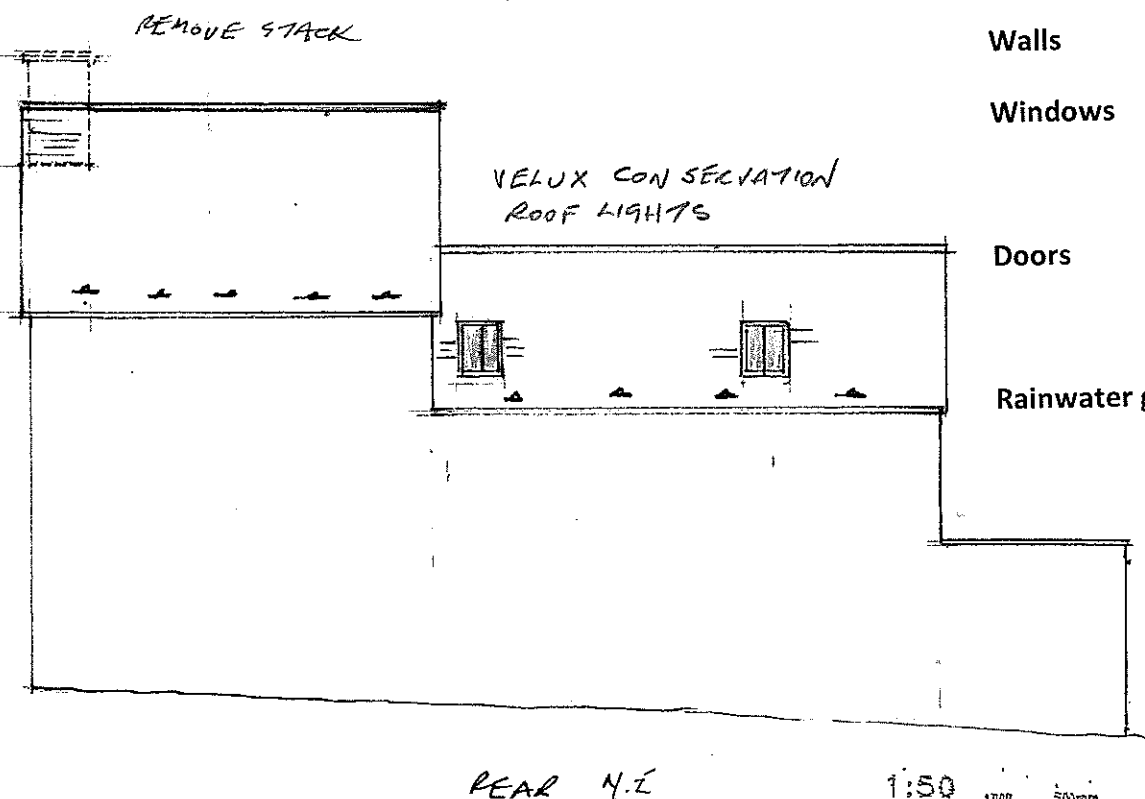
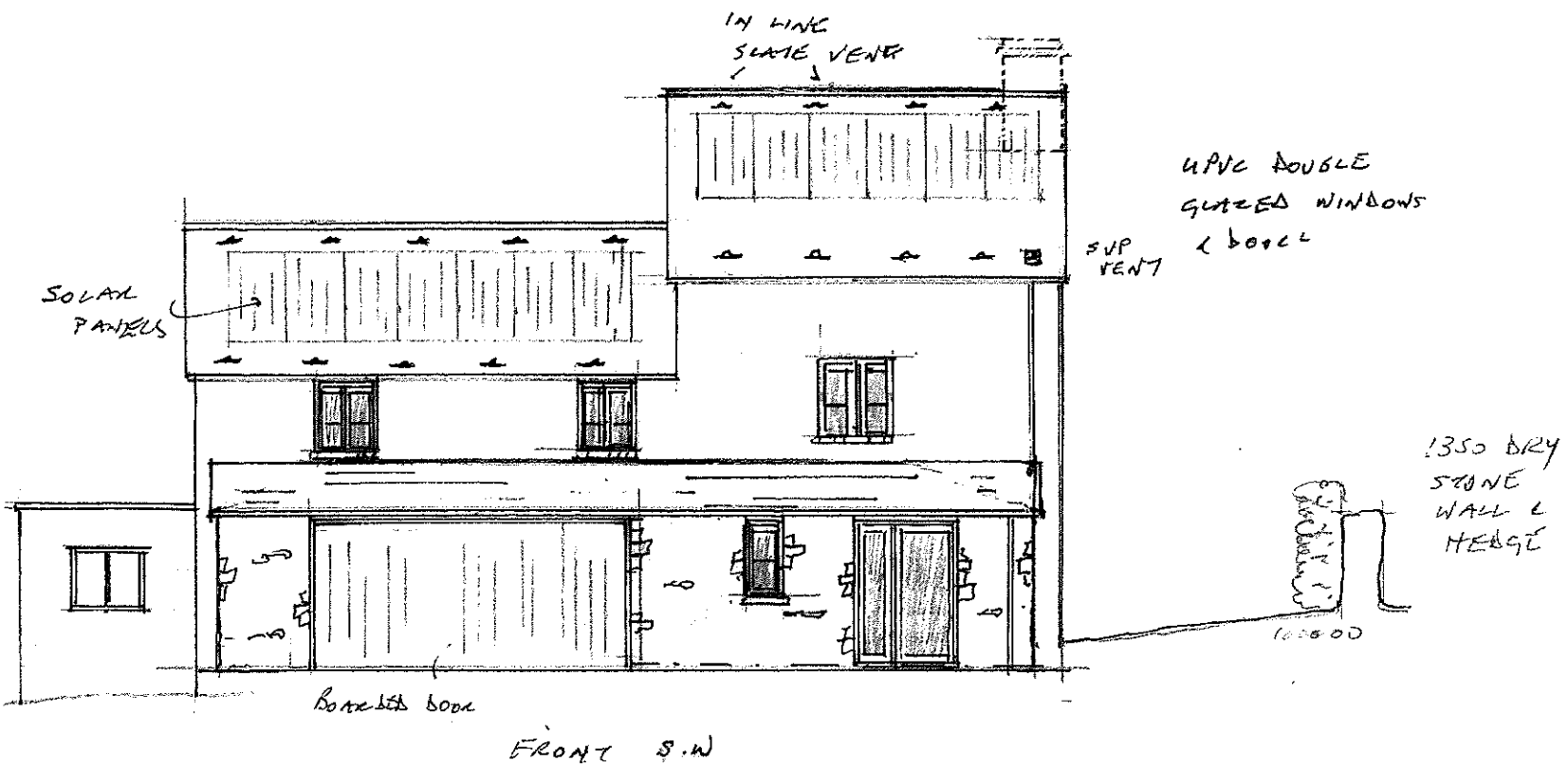
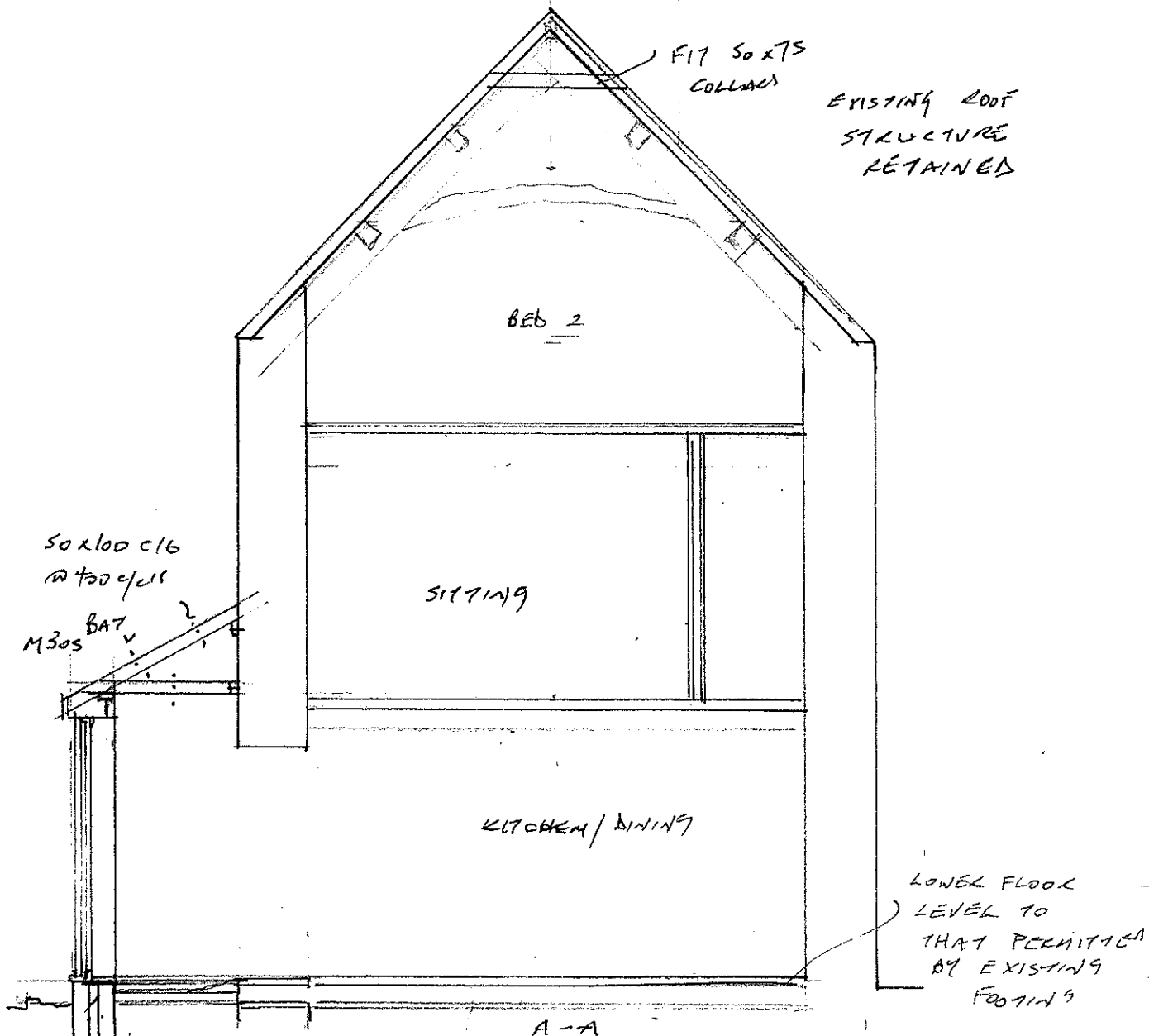

Roofs	Natural blue slate
Walls	Natural stone as existing
Windows	uPVC double glazed on two course plain tiled sub cills
Doors	uPVC double glazed Boarded garage door
Rainwater goods	Black uPVC

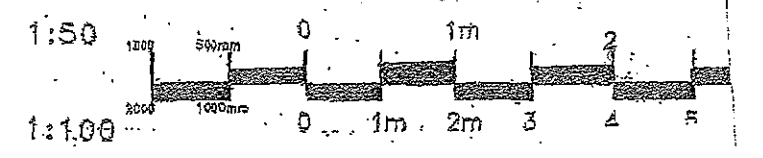

Proposal - 2, Churchill Road
SG/2023/P04 @A3

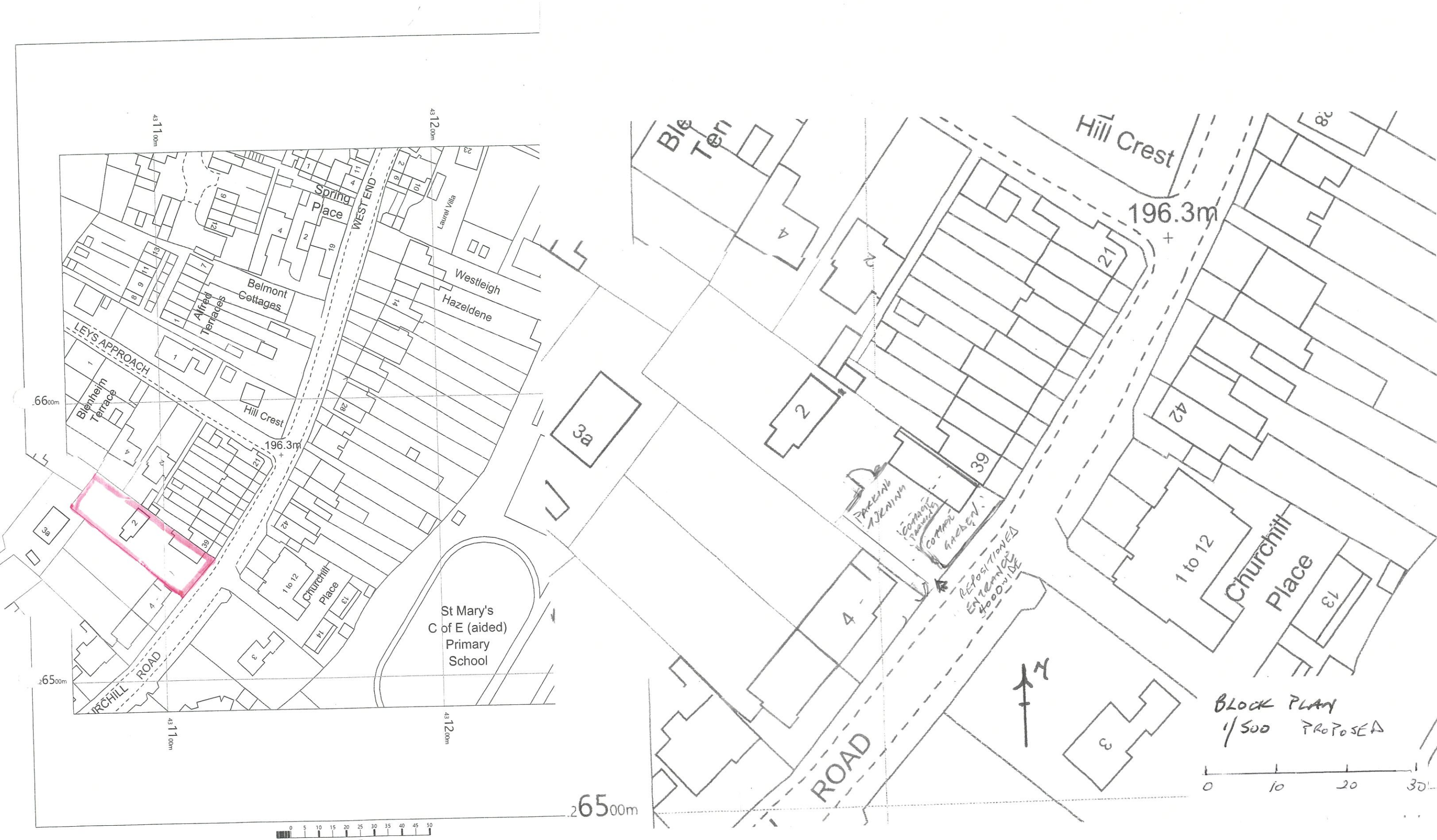

BLOCK PLAN
1/500 PROPOSED



26500m

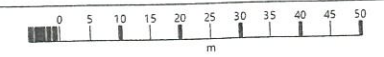

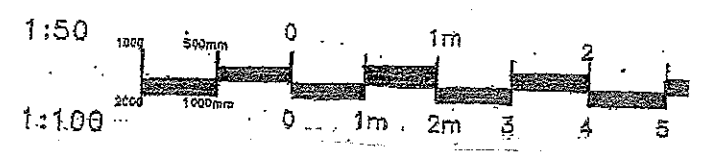
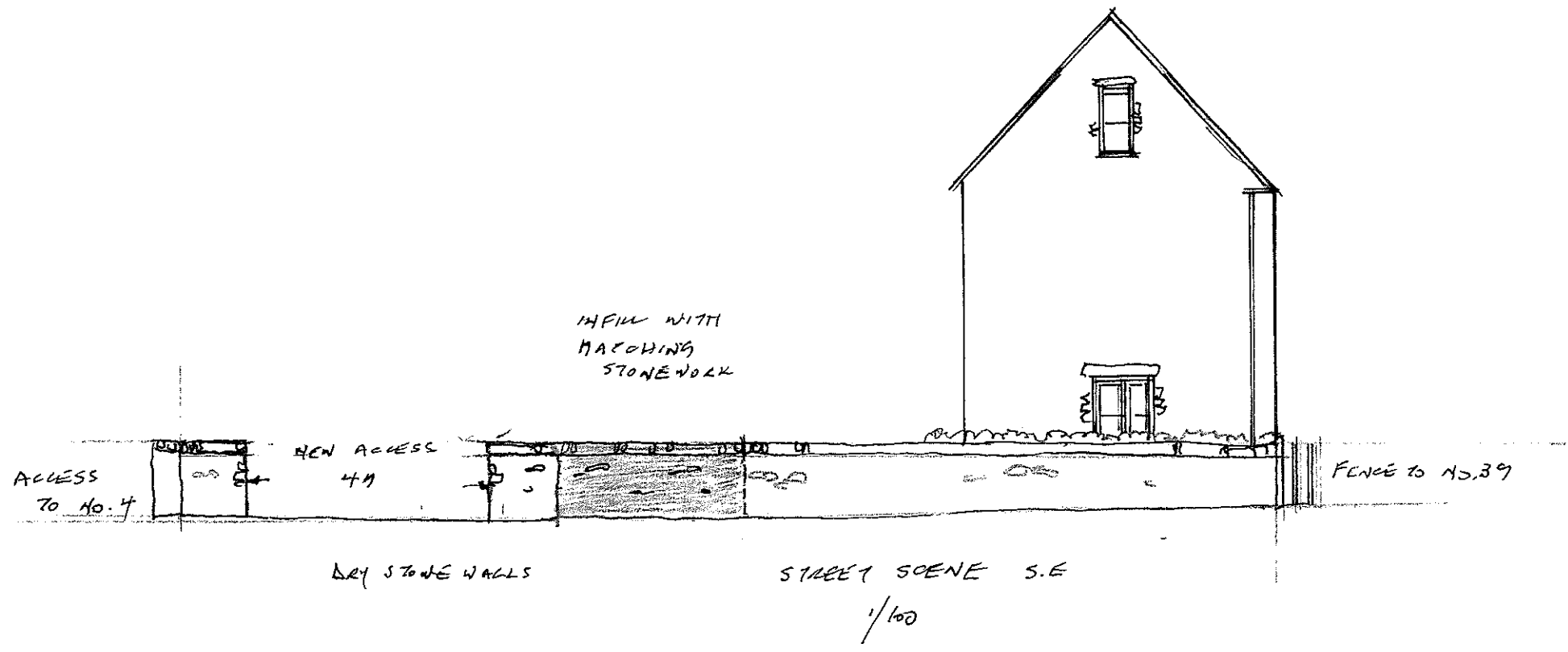

59/2023/P105