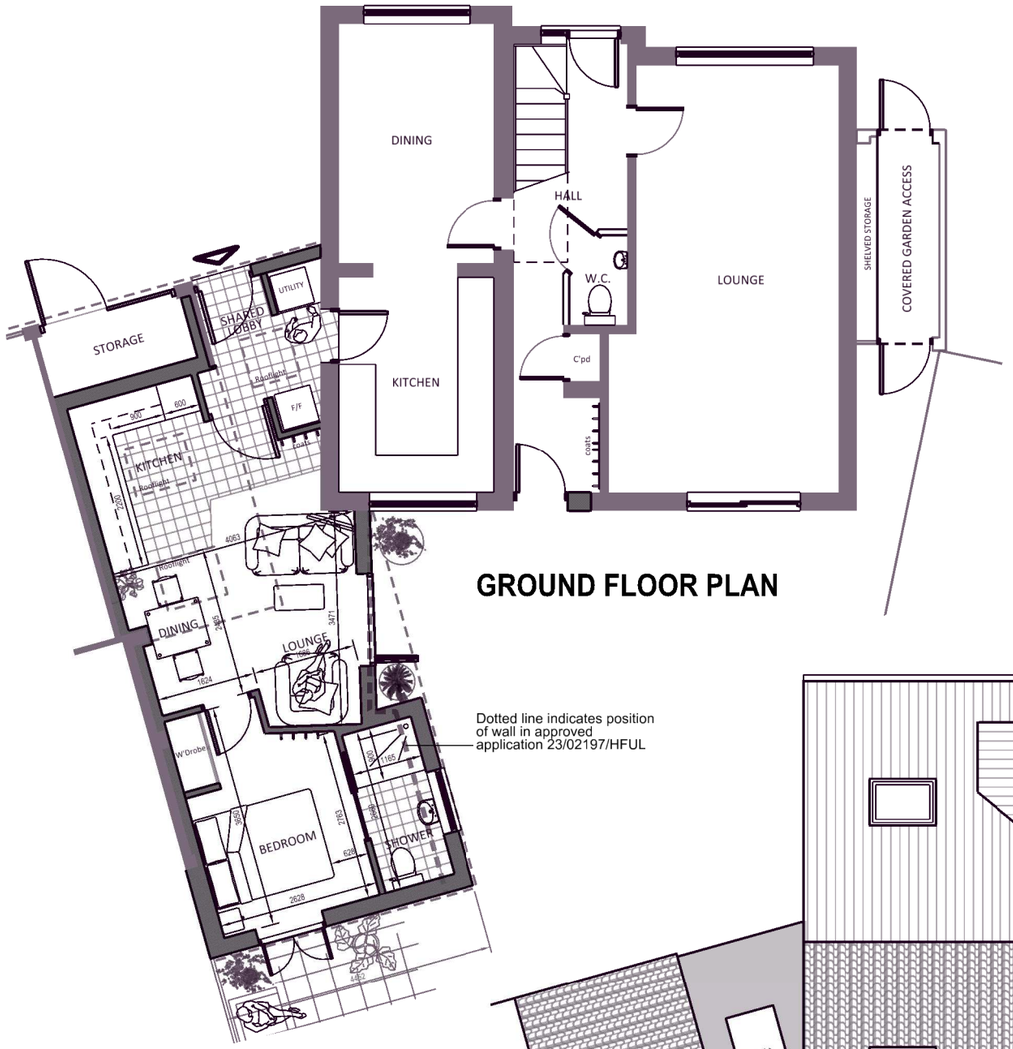

GROUND FLOOR PLAN

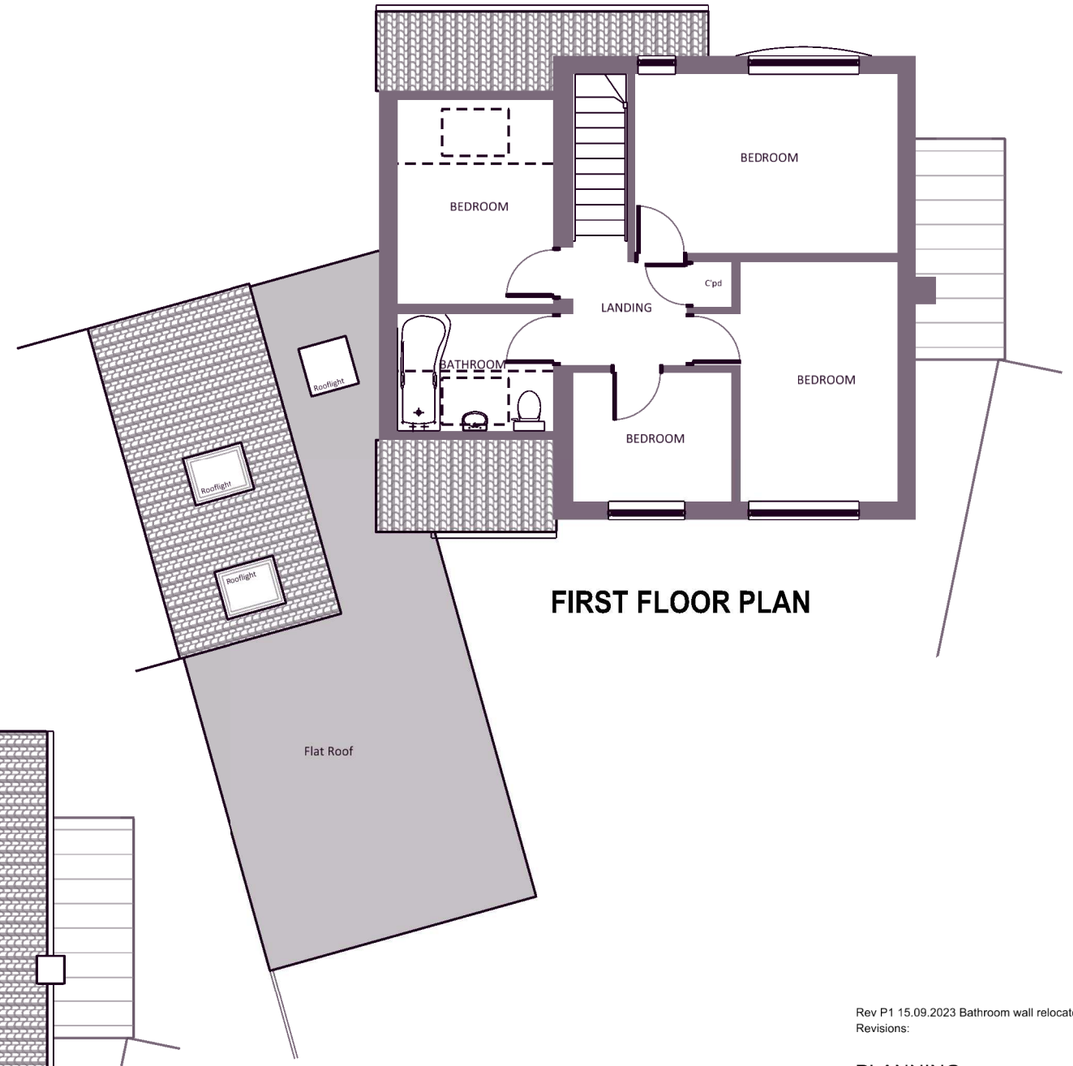

FIRST FLOOR PLAN

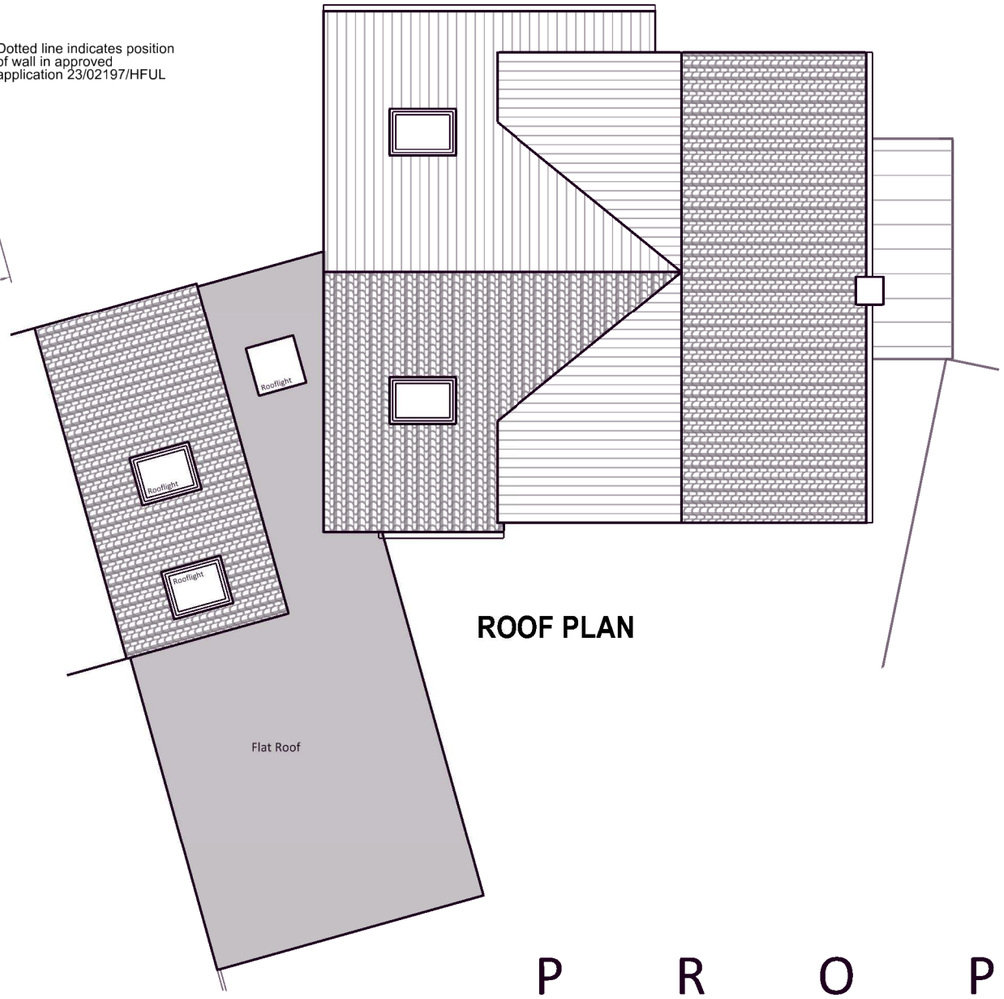

ROOF PLAN

1 0 1 2 3 4 5 6
SCALE (m)

P R O P O S E D

Rev P1 15.09.2023 Bathroom wall relocated
Revisions:

PLANNING
status

CHRIS PETERS ASSOCIATES LTD
11 HIGH STREET MILTON CAMBRIDGE CB246AJ
info@chris-peters.com +44(0)7850 243111

project
8 Henry Morris Road,
Impington CB24 9YG

client
Mr & Mrs K Willingham

title
Proposed Floor Plans

scale
1:100@A3

date
June 2023

job
23-110

drawing
110

rev
P1

Do not scale from this drawing