

**GROUND FLOOR PLAN**

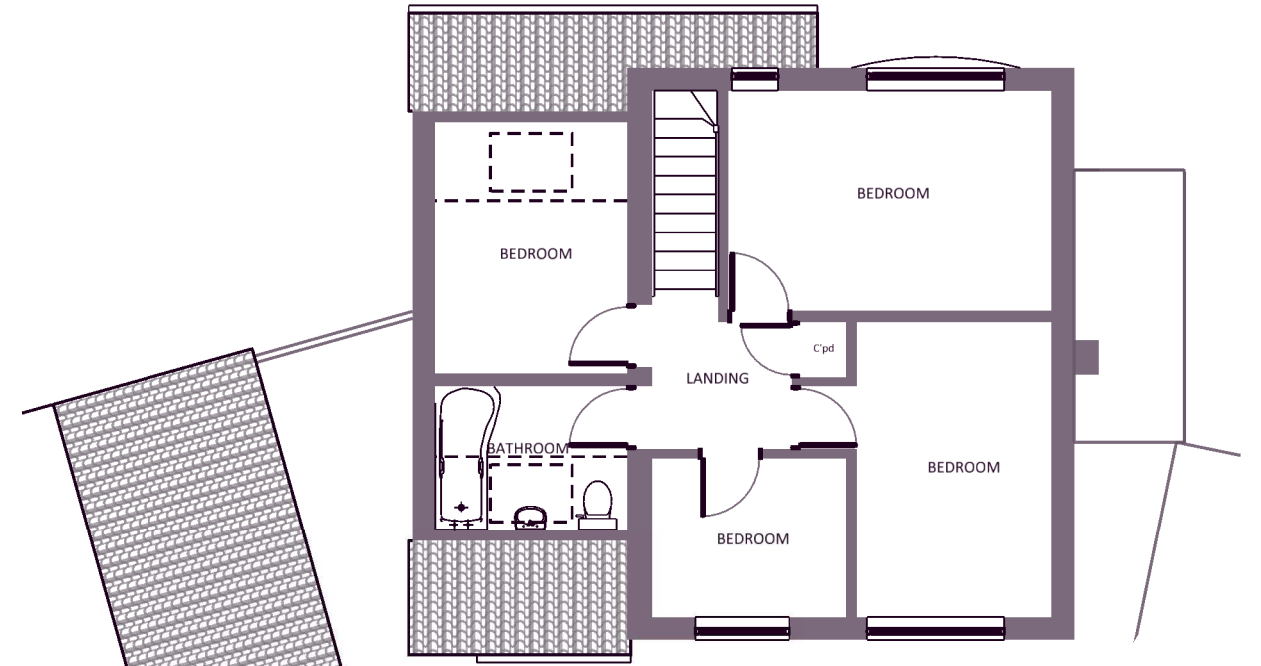

**FIRST FLOOR PLAN**

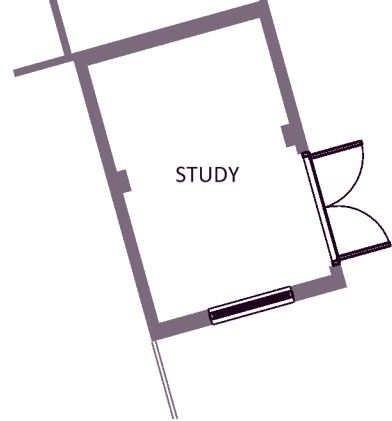
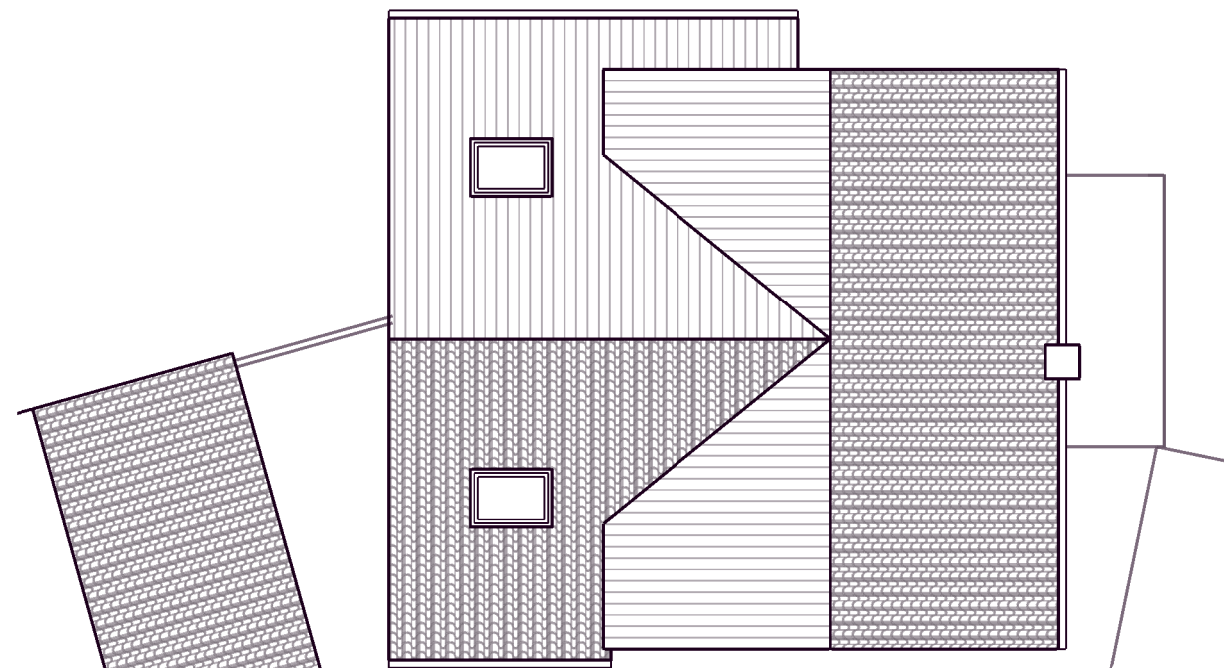

**ROOF PLAN**

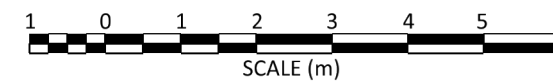
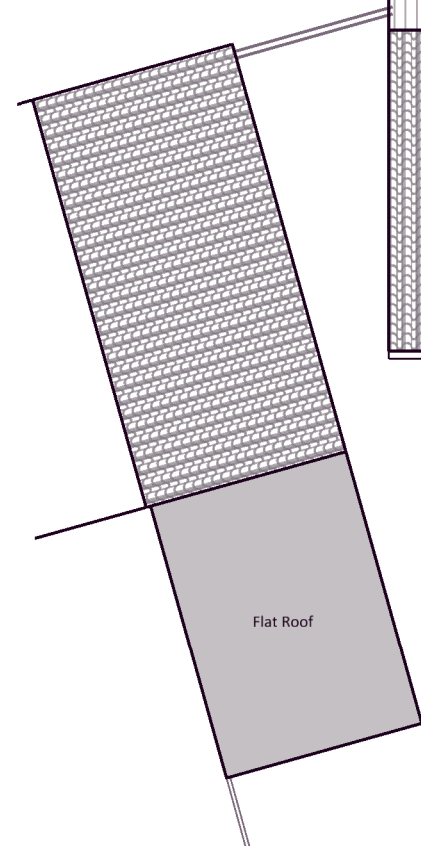

E X I S T I N G

Revisions:

**PLANNING**  
status



project

8 Henry Morris Road,  
Impington CB24 9YG

client

Mr & Mrs K Willingham

title

Existing Floor Plans

scale

1:100@A3

date

June 2023

job

23-110

drawing  
102

rev

-

Do not scale from this drawing