

All dimensions to be checked on site. Written dimensions to be followed in preference to scaled dimensions.
All errors and omissions to be reported to the architect.

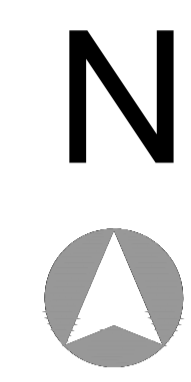

PROPOSED SITE MAP

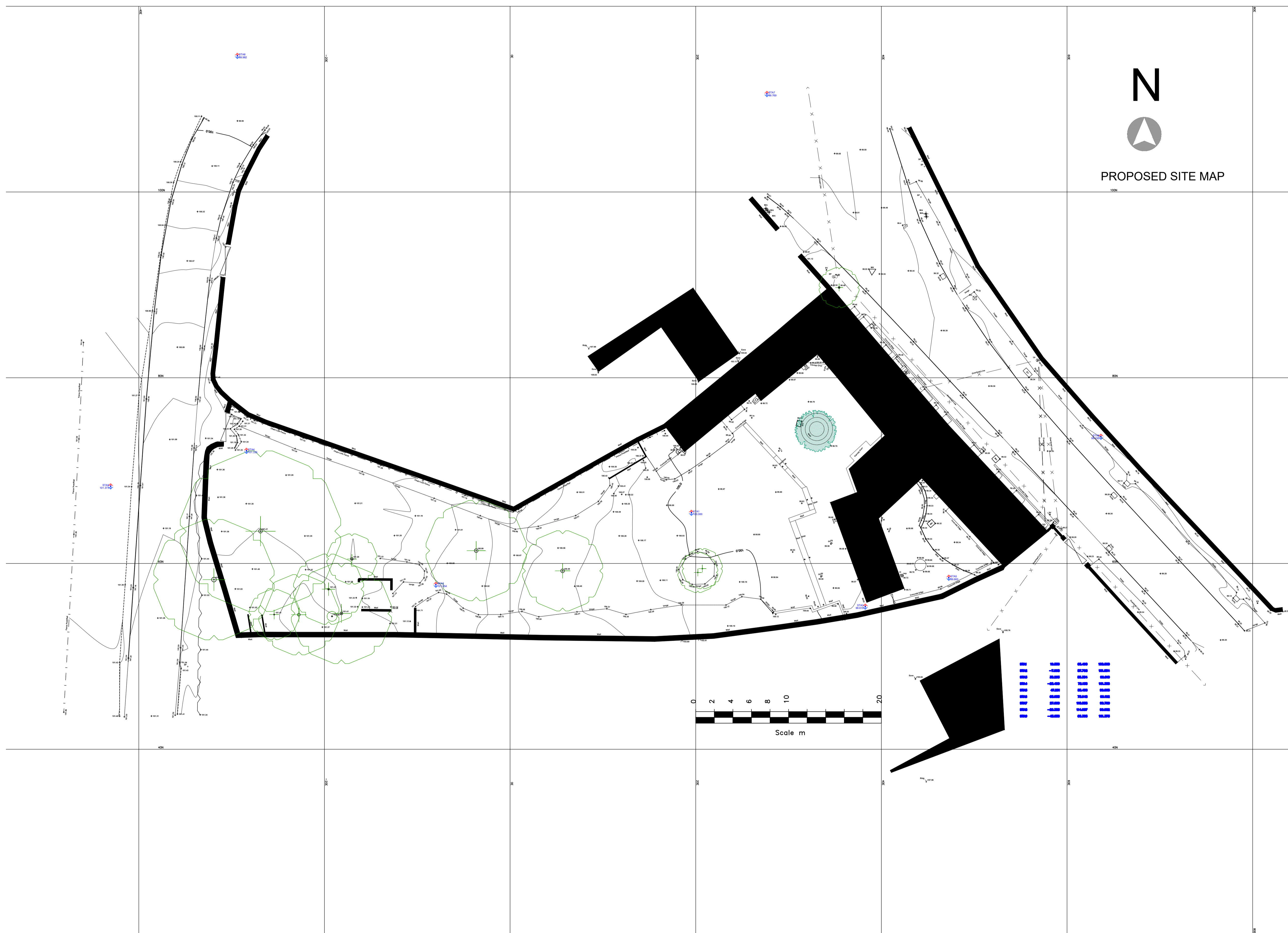
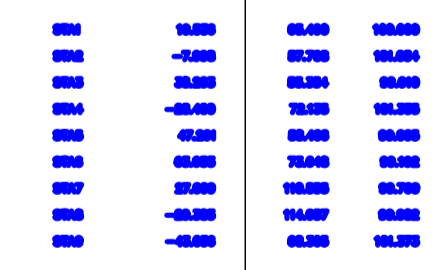
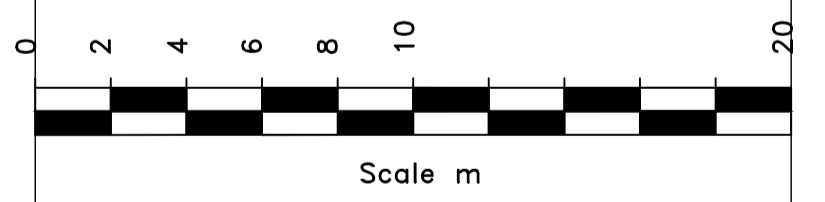

Rev.	Date	Description	Drawn

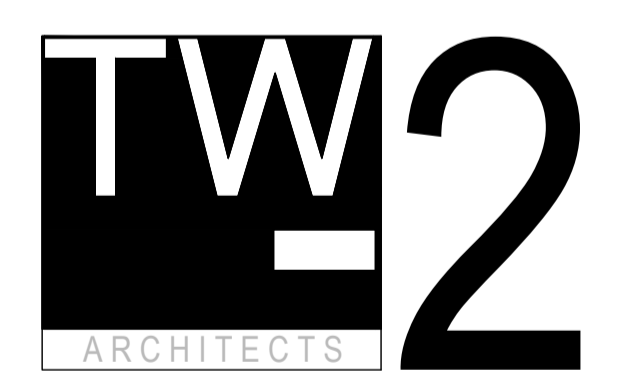

The Old Registry Office,
20 Amersham Hill,
High Wycombe,
Buckinghamshire,
HP13 6NZ

Tel: 01494 512717
Fax: 01494 471714
email: info@tw-2.co.uk

Project
**ST PETERS COTTAGE
MAIN STREET
ALDWINGLE
KETTERING
NN14**

Drawing Title
PROPOSED SITE PLAN

Date	Scale	Cad Ref	Drawn	Checked
AUG23	1:200			PK

Drawing No.
23 680 PL09

