

All dimensions to be checked on site. Written dimensions to be followed in preference to scaled dimensions.
All errors and omissions to be reported to the architect.

PROPOSED SOUTH WING ELEVATIONS

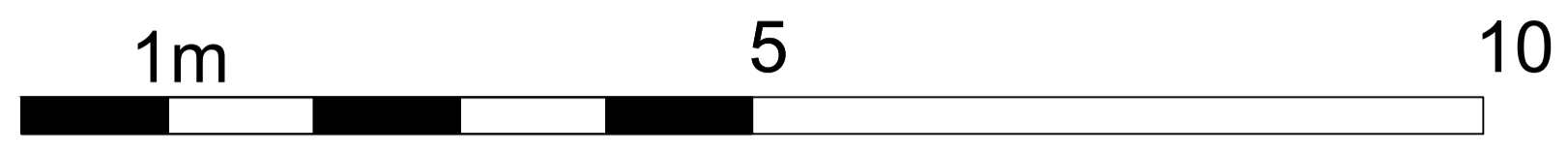

Refer to drawing 23 680 PL04 for scope of work references

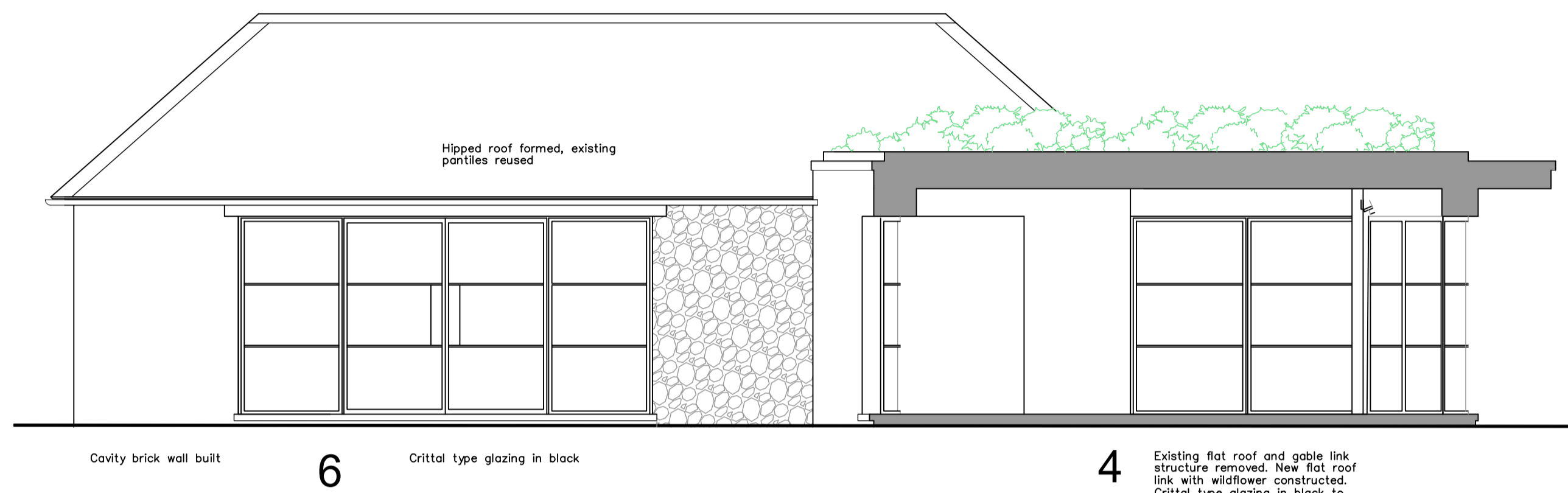

Cavity brick wall built 6
 Crittal type glazing in black 4
 Existing flat roof and gable link structure removed. New flat roof link with wildflower constructed. Crittal type glazing in black to match diningroom

PAVILLION FRONT EXTENSION & SECTION THROUGH LINK

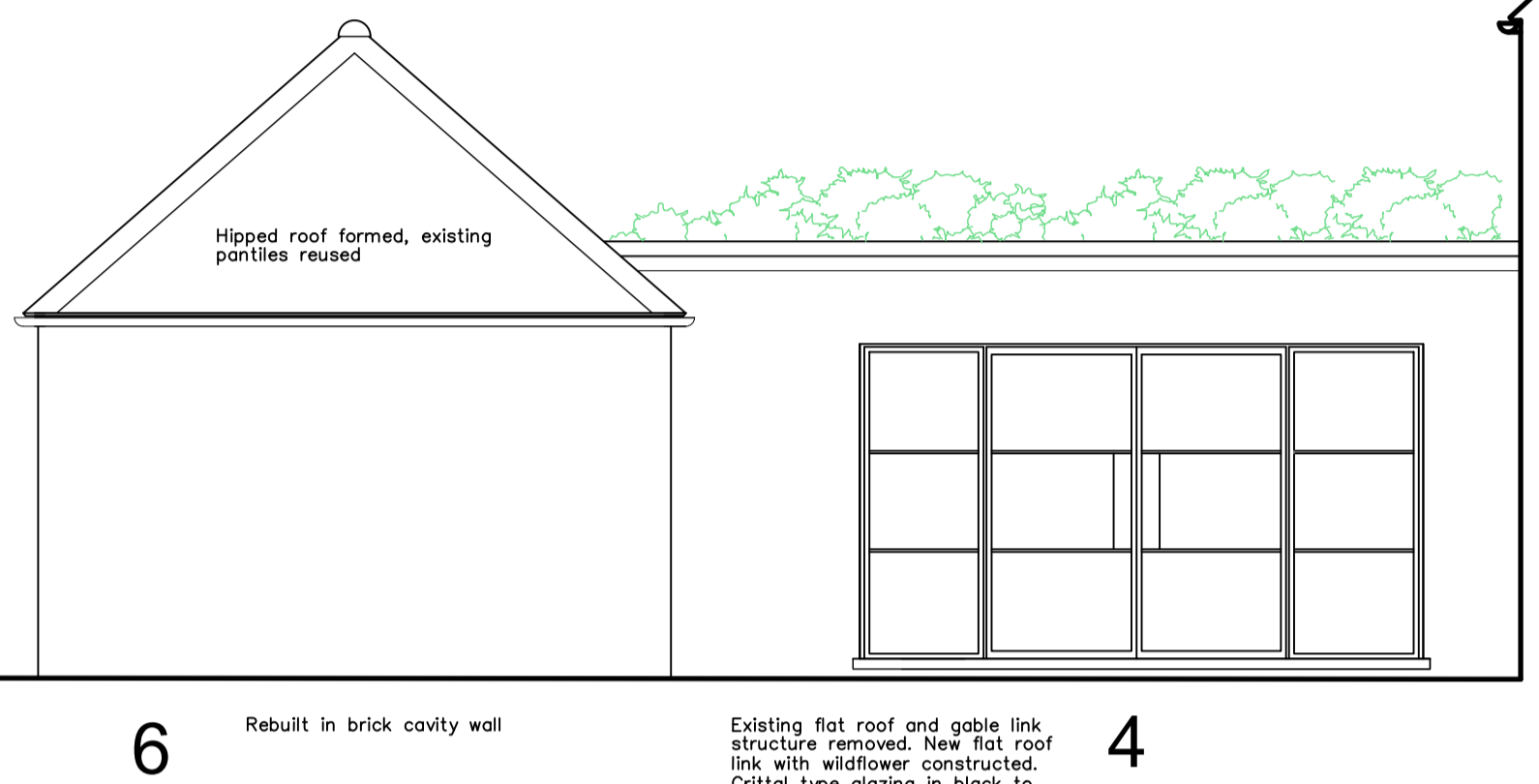

Hipped roof formed, existing panities reused 6
 Existing flat roof and gable link structure removed. New flat roof link with wildflower constructed. Crittal type glazing in black to match diningroom 4

PAVILLION SIDE ELEVATION



Existing flat roof and gable link structure removed. New flat roof link with wildflower constructed. Crittal type glazing in black to match diningroom 4
 6
 Existing flat roof and gable link structure removed. New flat roof link with wildflower constructed. Crittal type glazing in black to match diningroom 4
 Existing window cill lowered to kitchen counter height new double glazed window
 Existing door retained, insulated internally at low level
 Hipped roof formed, existing panities reused
 Crittal type glazing in black 6
 Cavity brick wall built 6

PAVILLION SIDE ELEVATION

PAVILLION REAR EXTENSION

Rev.	Date	Description	Drawn



The Old Registry Office, 20 Amersham Hill, High Wycombe, Buckinghamshire, HP13 6NZ
 Tel: 01494 512717 Fax: 01494 471714 email: info@tw-2.co.uk

Project
**ST PETERS COTTAGE
 MAIN STREET
 ALDWINGLE
 KETTERING
 NN14**

Drawing Title
PROPOSED SOUTH WING ELEVATIONS

Date	Scale	Cad Ref	Drawn	Checked
AUG23	1:50		PK	PK

Drawing No.
23 680 PL08

