

EXISTING ELEVATIONS

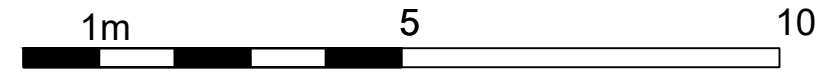

All dimensions to be checked on site. Written dimensions to be followed in preference to scaled dimensions.
All errors and omissions to be reported to the architect.

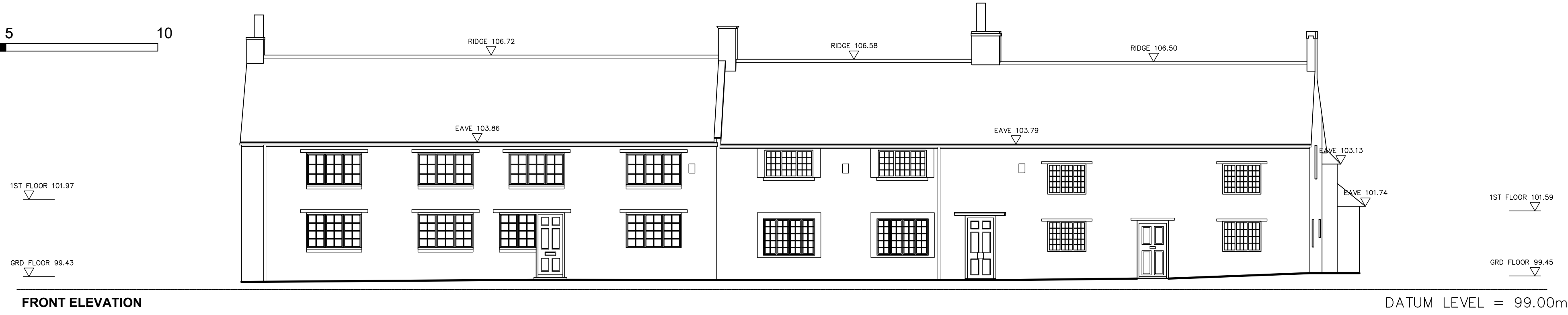

FRONT ELEVATION

DATUM LEVEL = 99.00m

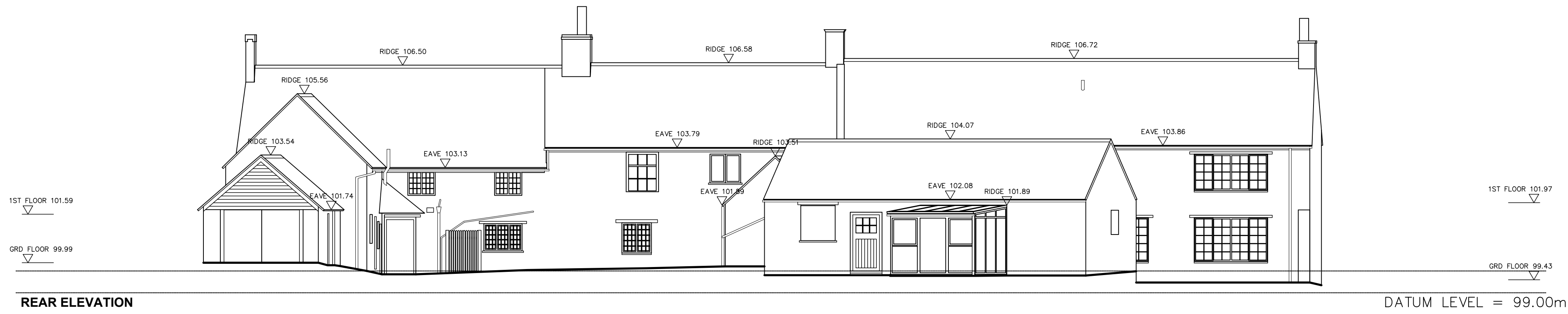

REAR ELEVATION

DATUM LEVEL = 99.00m

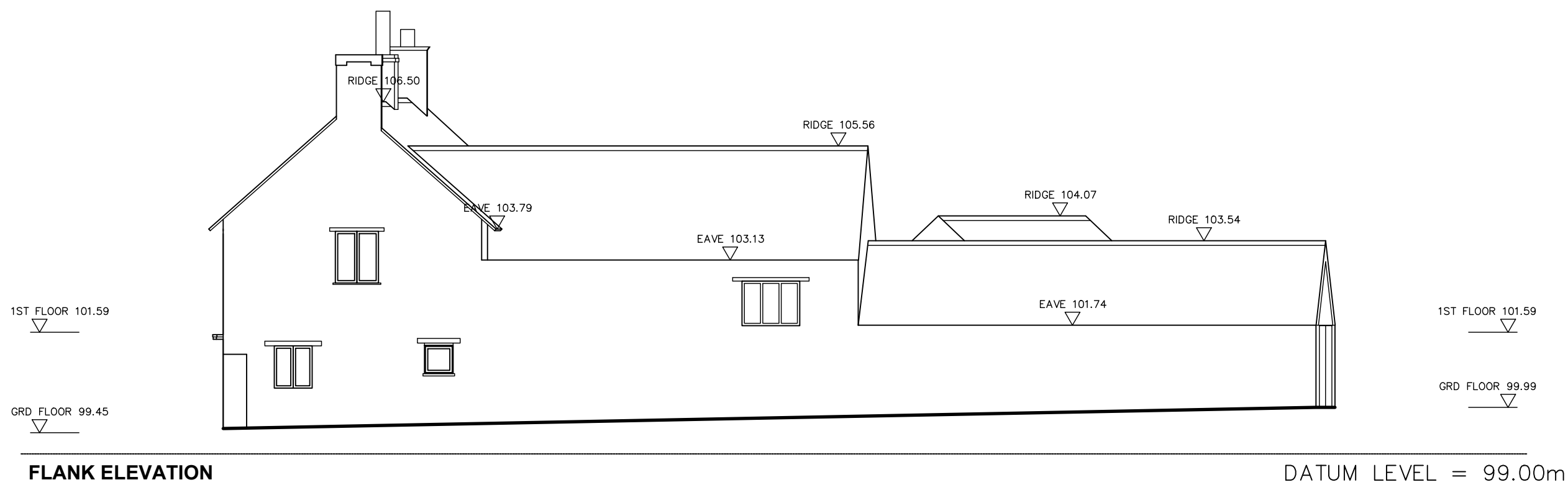

FLANK ELEVATION

DATUM LEVEL = 99.00m

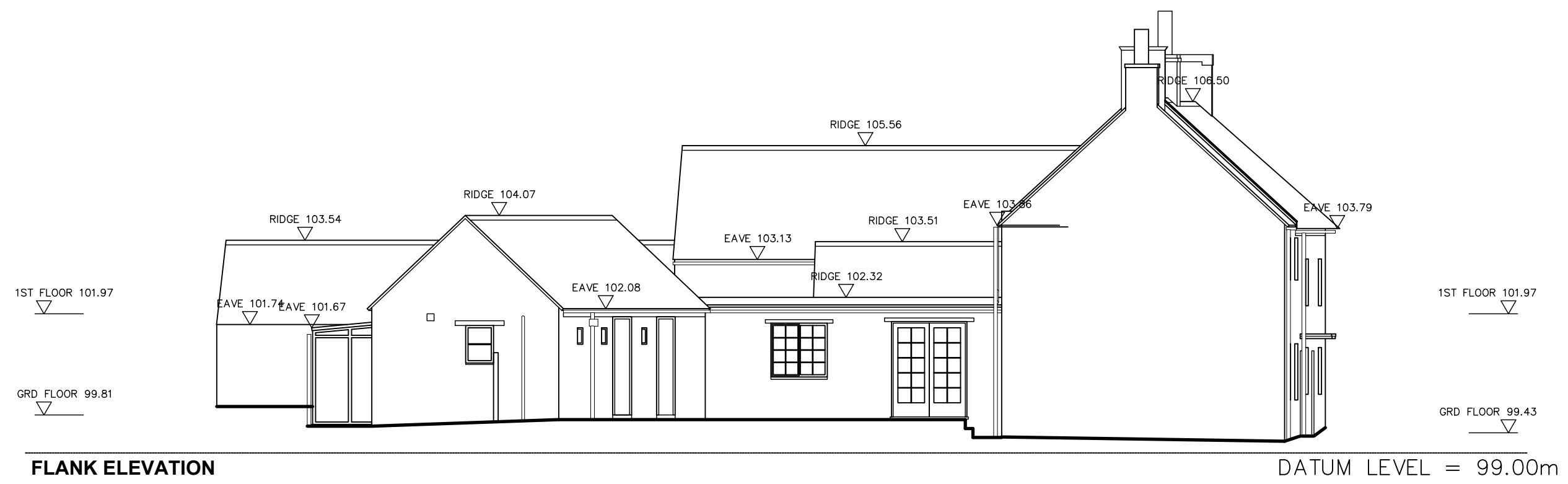

FLANK ELEVATION

DATUM LEVEL = 99.00m

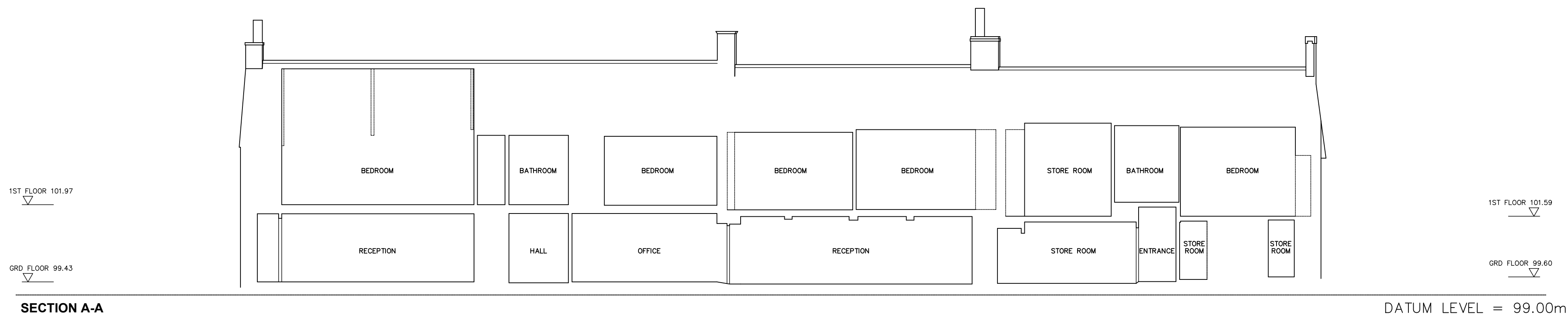

SECTION A-A

DATUM LEVEL = 99.00m

Rev.	Date	Description	Drawn



The Old Registry Office,
20 Amersham Hill
High Wycombe,
Buckinghamshire,
HP13 6NZ
Tel: 01494 512717
Fax: 01494 471714
email: info@tw-2.co.uk

Project
**ST PETERS COTTAGE
MAIN STREET
ALDWINCLE
KETTERING
NN14**

Drawing Title
**EXISTING ELEVATIONS
AND SECTION**

Date	Scale	Cad Ref	Drawn	Checked
AUG23	1:100		PK	PK

Drawing No.
23 680 PL04

