

PART GROUND FLOOR LAYOUT - AS PROPOSED 1:100

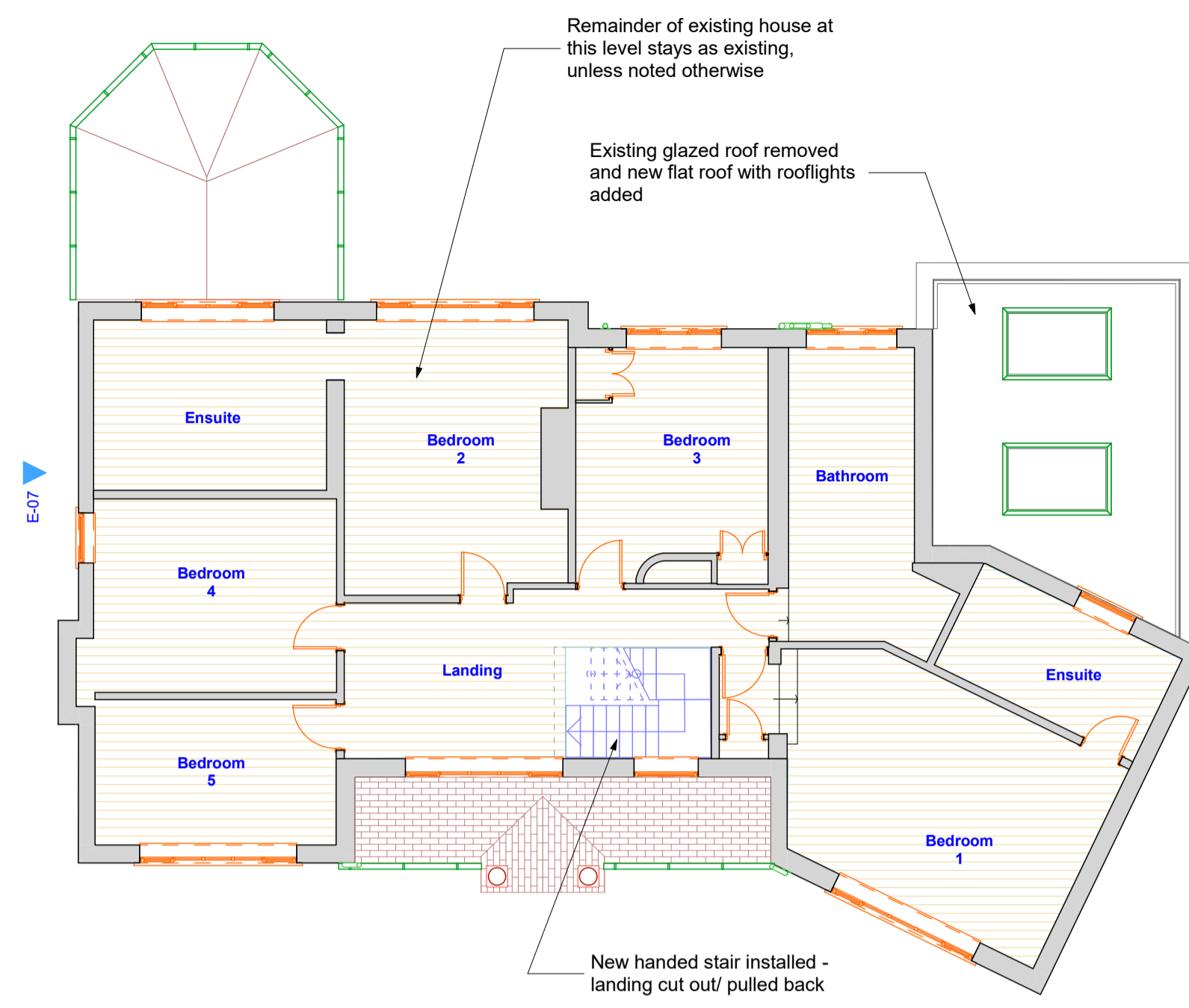

PART FIRST FLOOR LAYOUT - AS PROPOSED 1:100

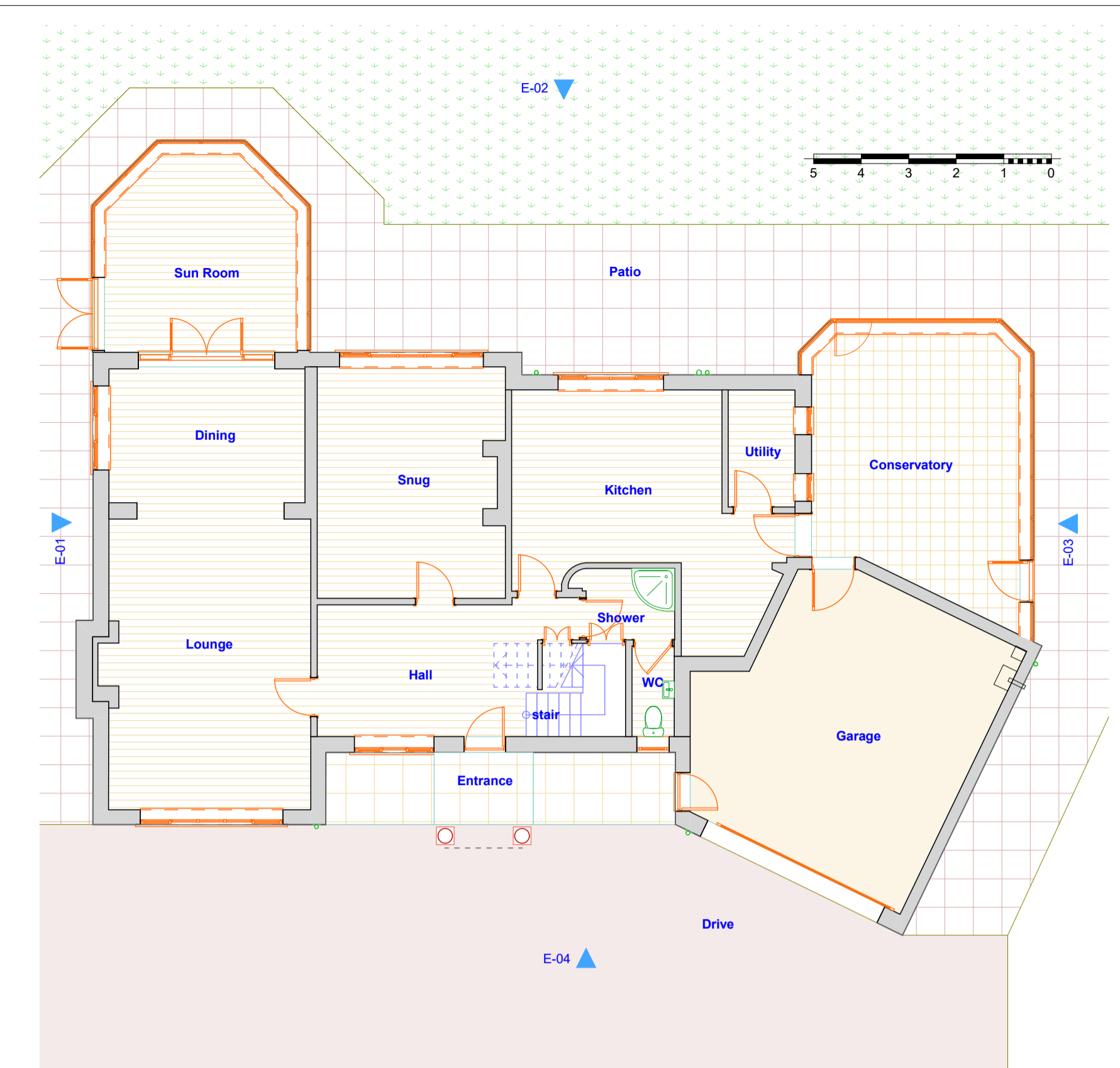

GROUND FLOOR LAYOUT - AS EXISTING 1:100

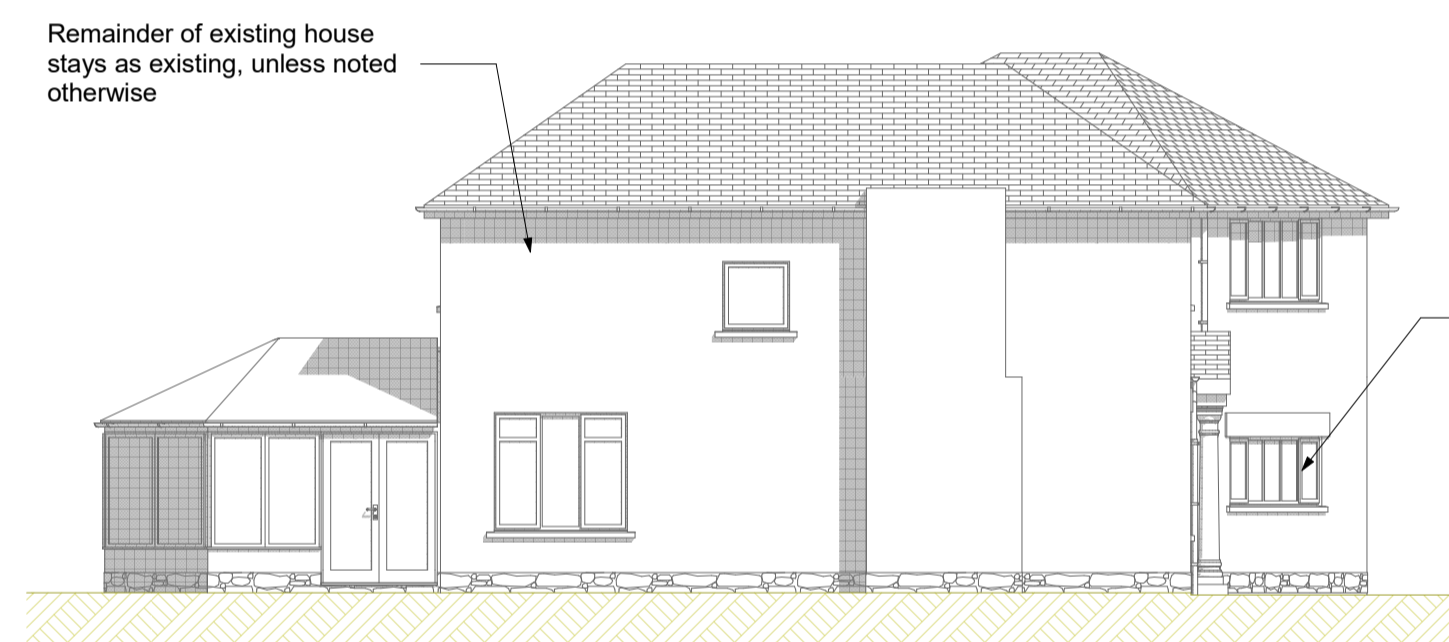

E-07 SIDE ELEVATION 1 - AS PROPOSED (9) 1:100



E-04 FRONT ELEVATION - AS EXISTING (9) 1:100

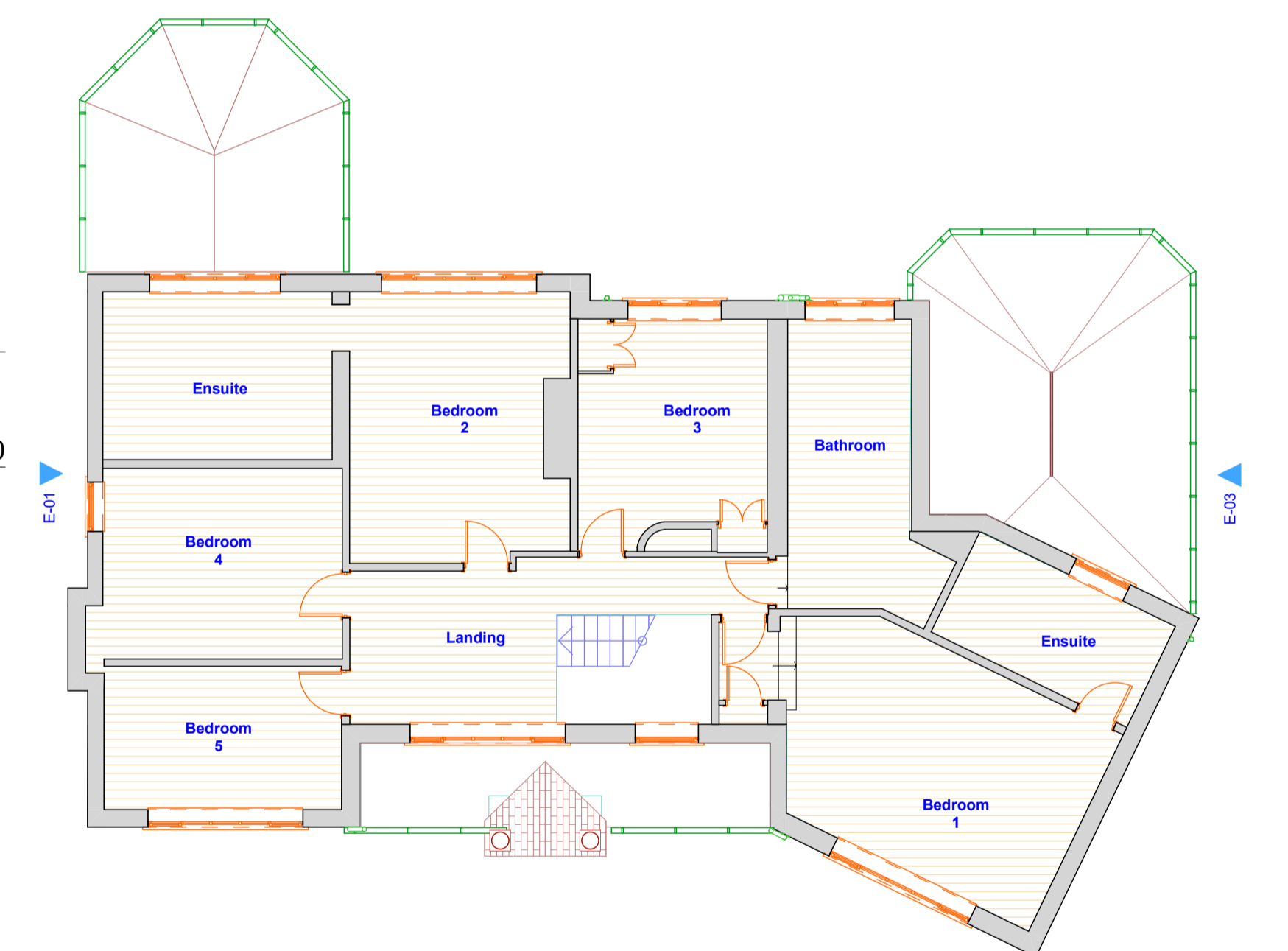

FIRST FLOOR LAYOUT - AS EXISTING 1:100

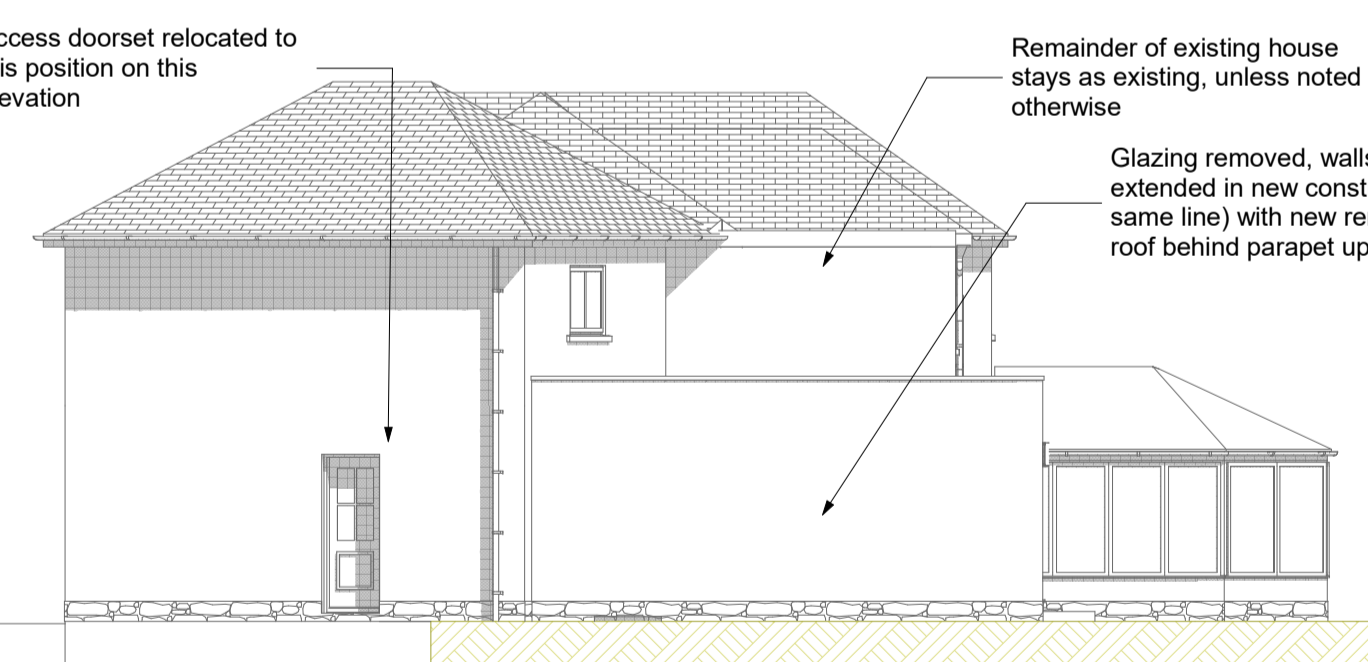

E-08 SIDE ELEVATION 2 - AS PROPOSED (8) 1:100

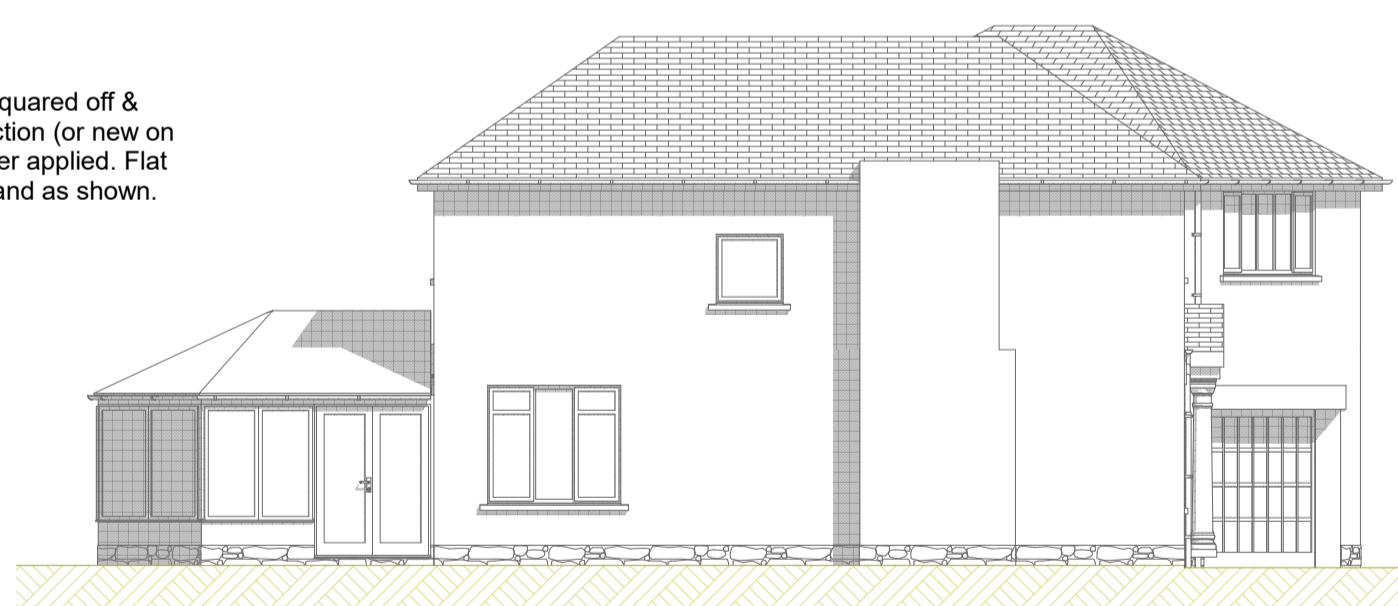

E-01 SIDE 1 ELEVATION - AS EXISTING (11) 1:100

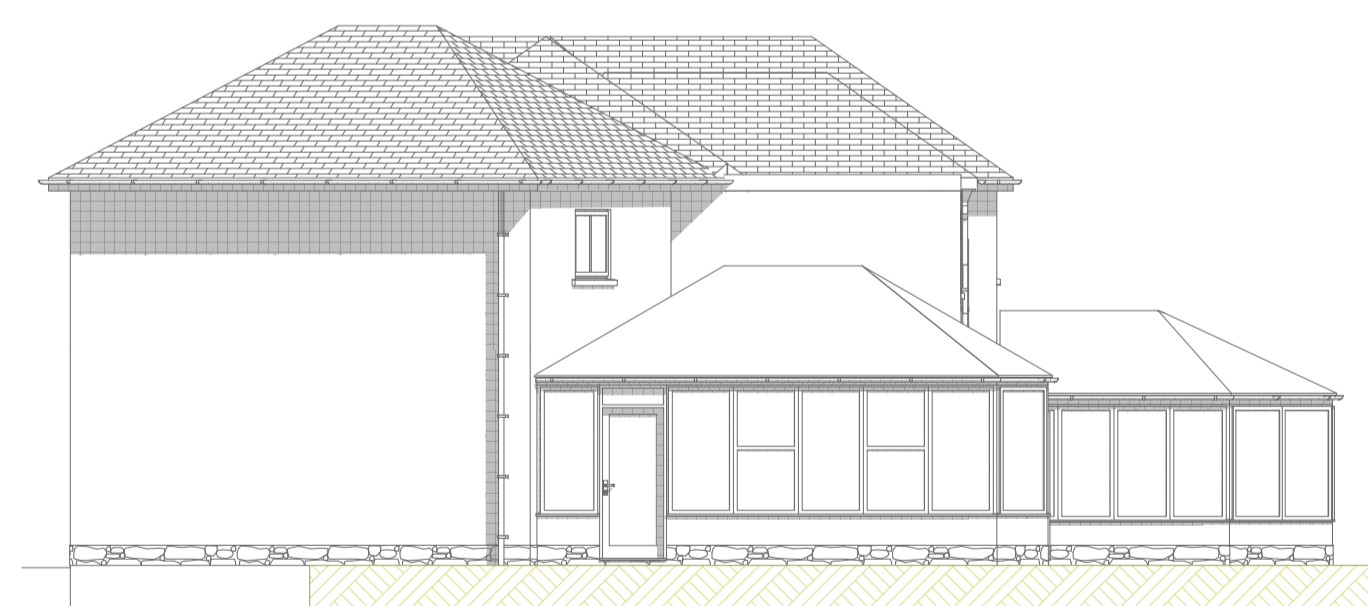

E-03 SIDE 2 ELEVATION - AS EXISTING (8) 1:100

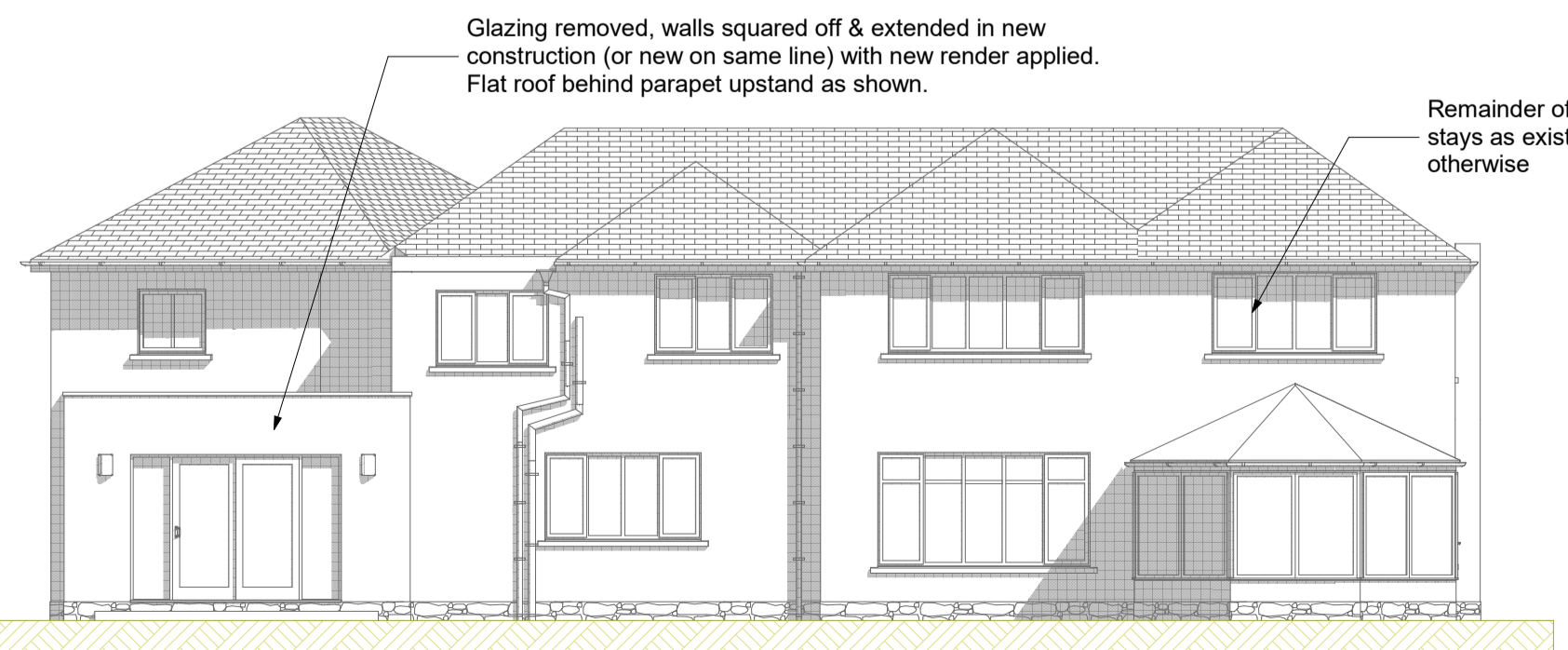

E-06 REAR ELEVATION - AS PROPOSED (9) 1:100

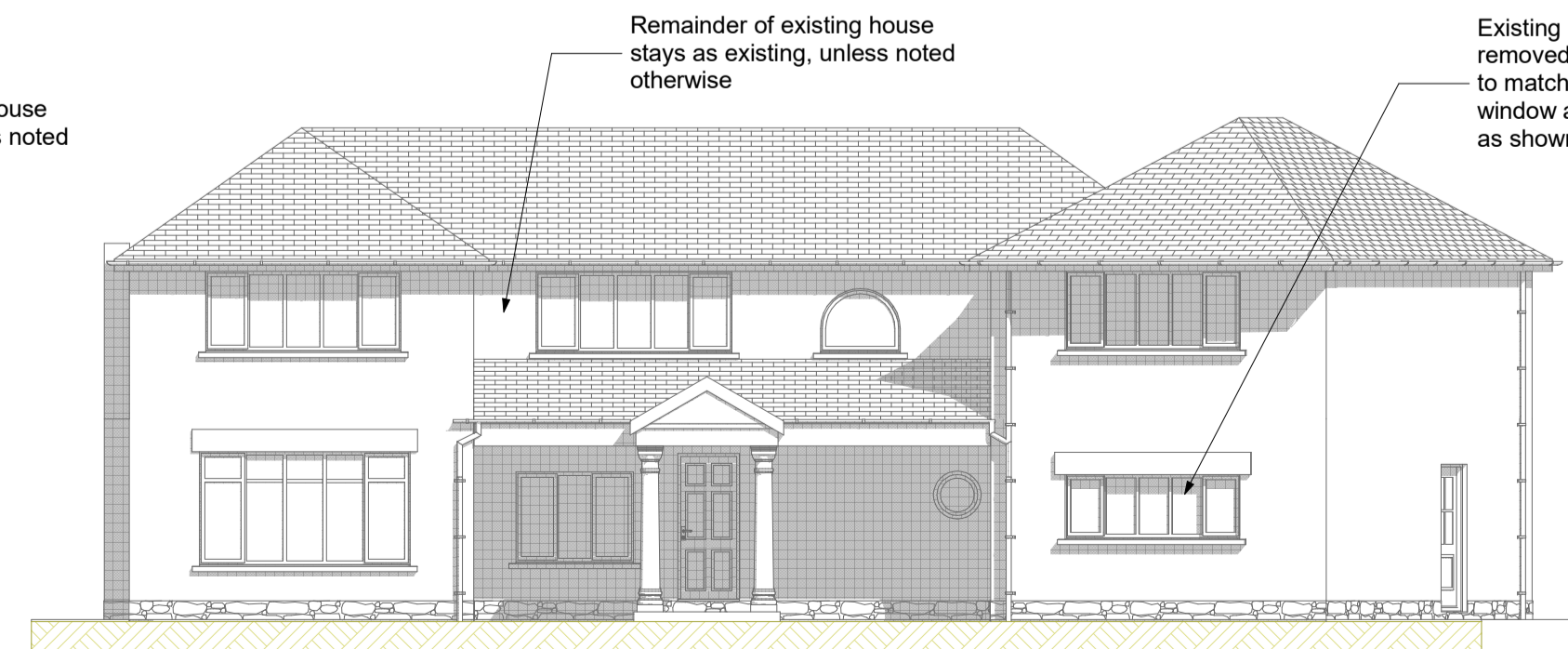

E-05 FRONT ELEVATION - AS PROPOSED (9) 1:100



E-02 REAR ELEVATION - AS EXISTING (9) 1:100

Rev A. 31.08.2023. Internal partition adjacent dining area shown as client request.
Rev B. 18.09.2023. Existing front elevation amended.

Title		
Plans And Elevations - As Existing & Proposed Planning Drawing		
Project		
Proposed Alterations To Dwelling at: Wake Robin, The Tower Drive, Pool, LS21 1NQ.		
VAUGHAN MONCKTON ARCHITECTURE LTD		
105 LONG ROW, HORSFORTH, LEEDS, LS18 5AT		
Telephone: 01132 253 530 Fax: 01132 253 722		
Drawn	P.B.	Date
		Aug 2023
Scale	Drawing No.	Rev.
As shown @ A1	2294/01/P2	B