

EXISTING FRONT ELEVATION

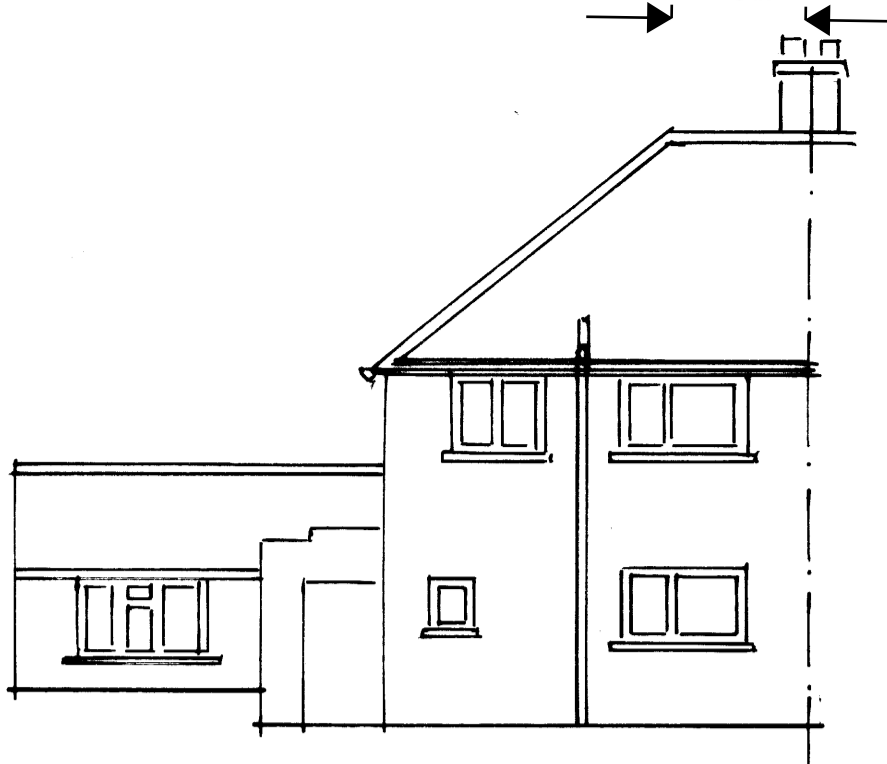

EXISTING REAR ELEVATION

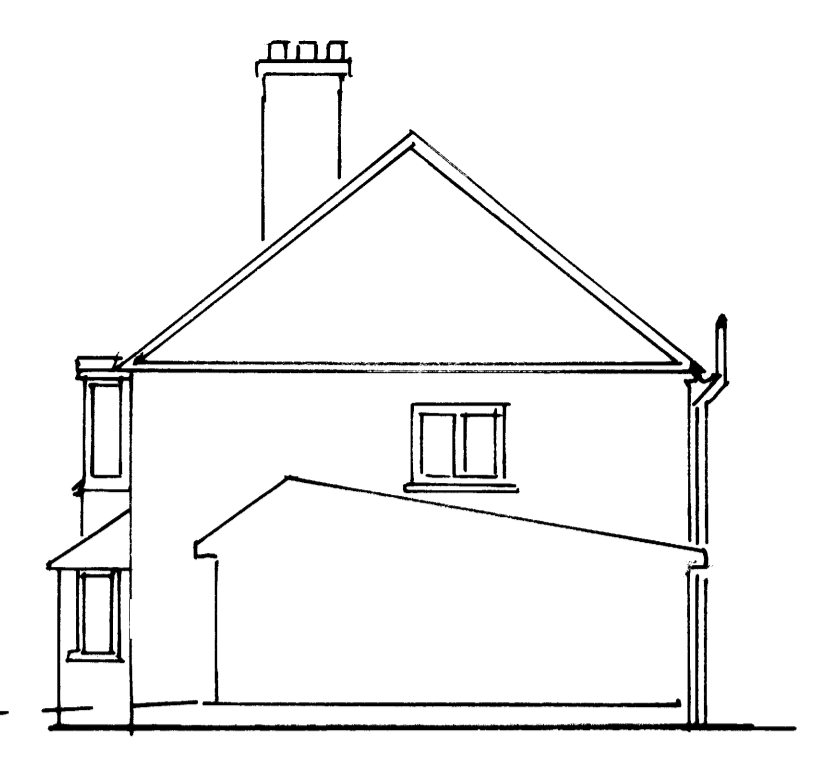

EXISTING SIDE ELEVATION

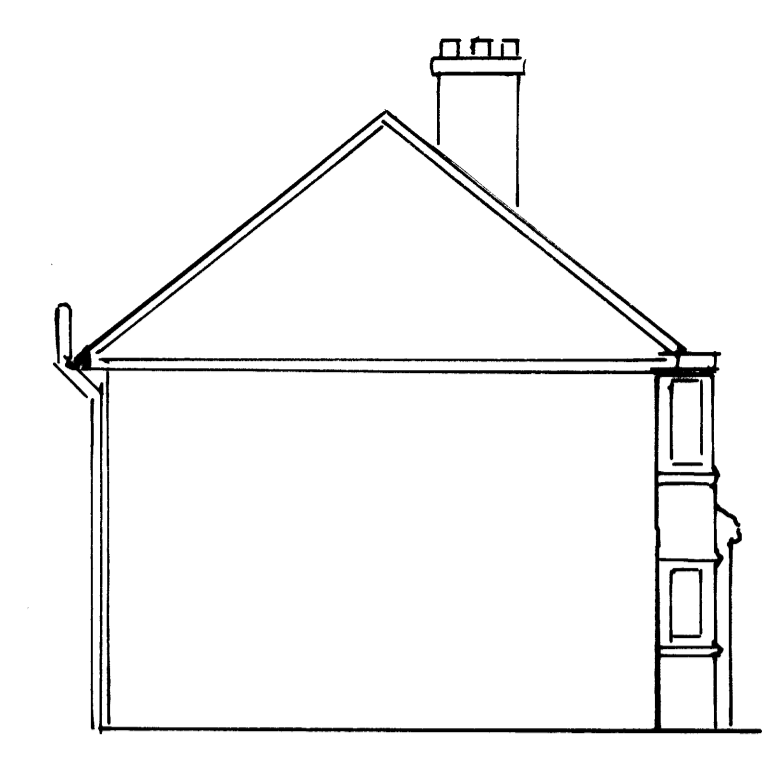

EXISTING RETURN ELEVATION

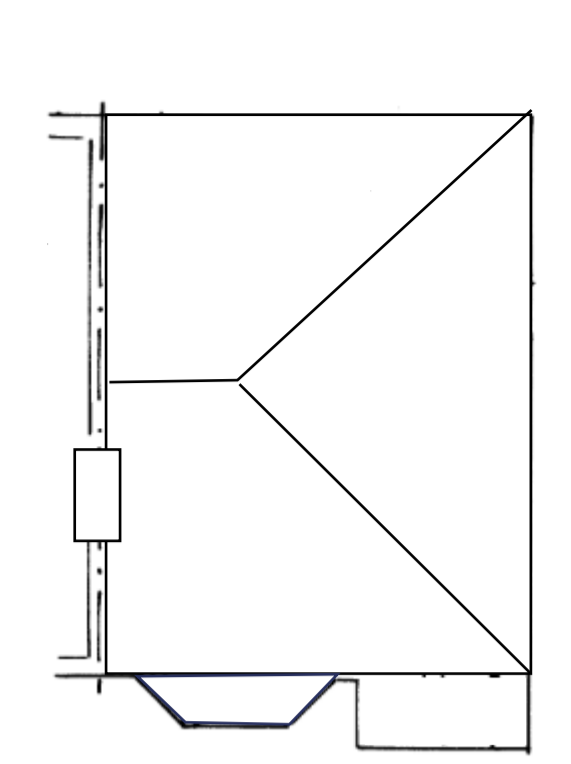

EXISTING ROOF PLAN



SITE LOCATION @ 1:1250
CENTRE COORDINATES: 544306, 154143
Licence No: 100047474



PROPOSED FRONT ELEVATION



PROPOSED REAR ELEVATION



PROPOSED SIDE ELEVATION

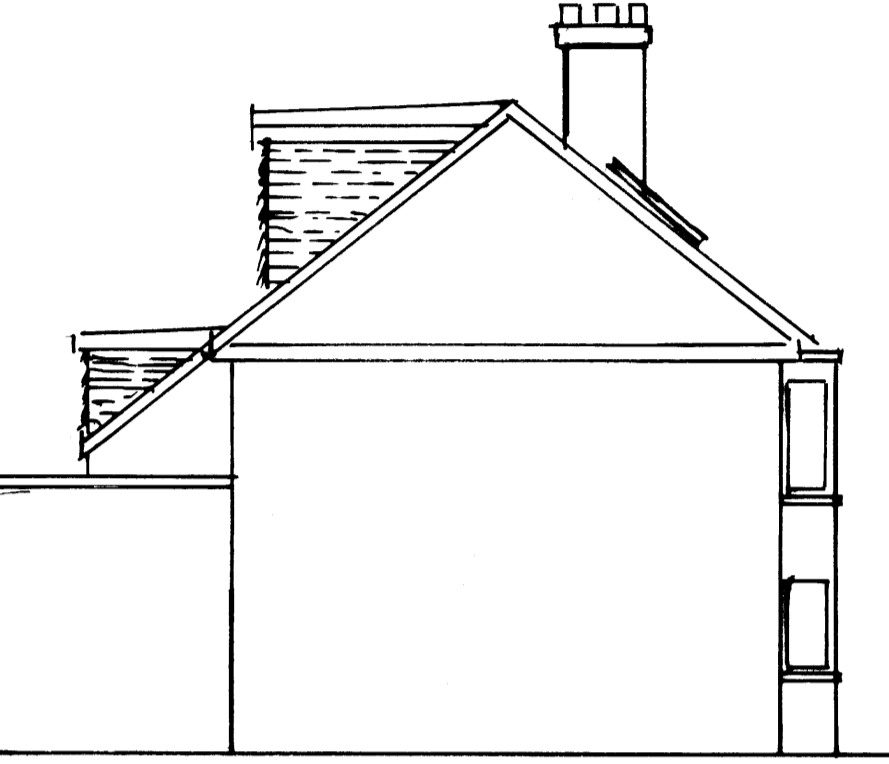

PROPOSED RETURN ELEVATION

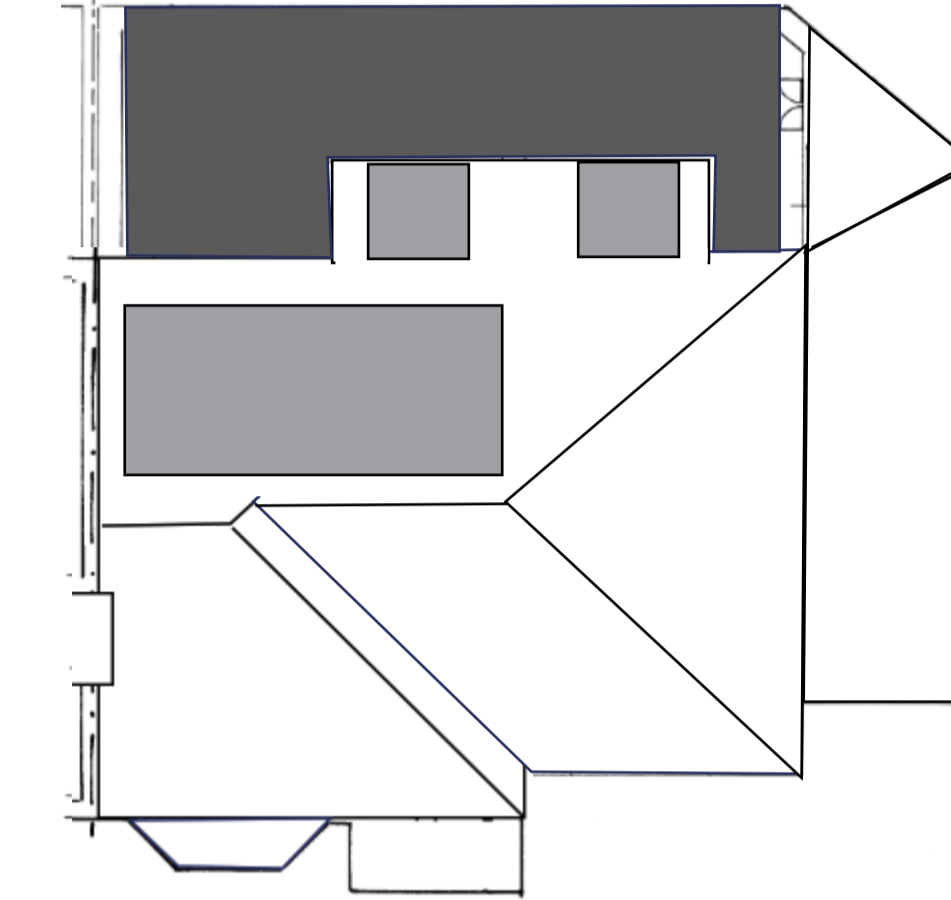

PROPOSED ROOF PLAN

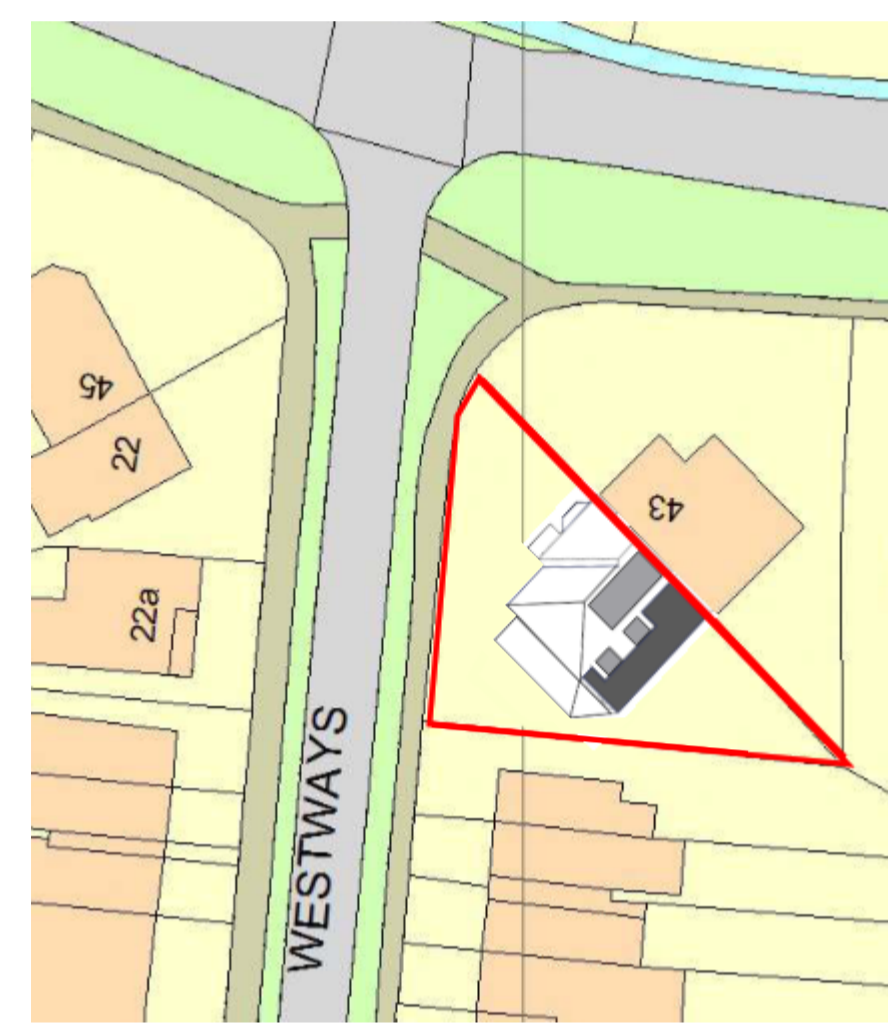

BLOCK PLAN @ 1:500

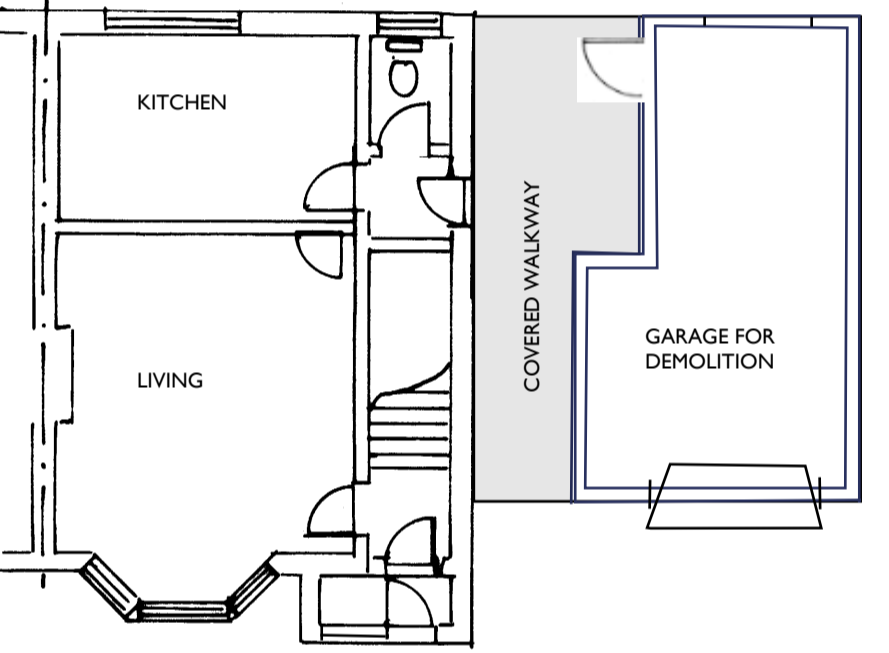

EXISTING GROUND FLOOR PLAN @ 1:100

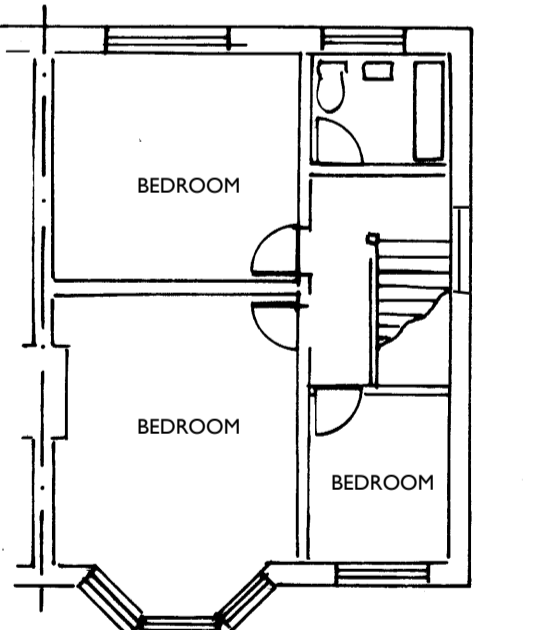

EXISTING FIRST FLOOR PLAN @ 1:100

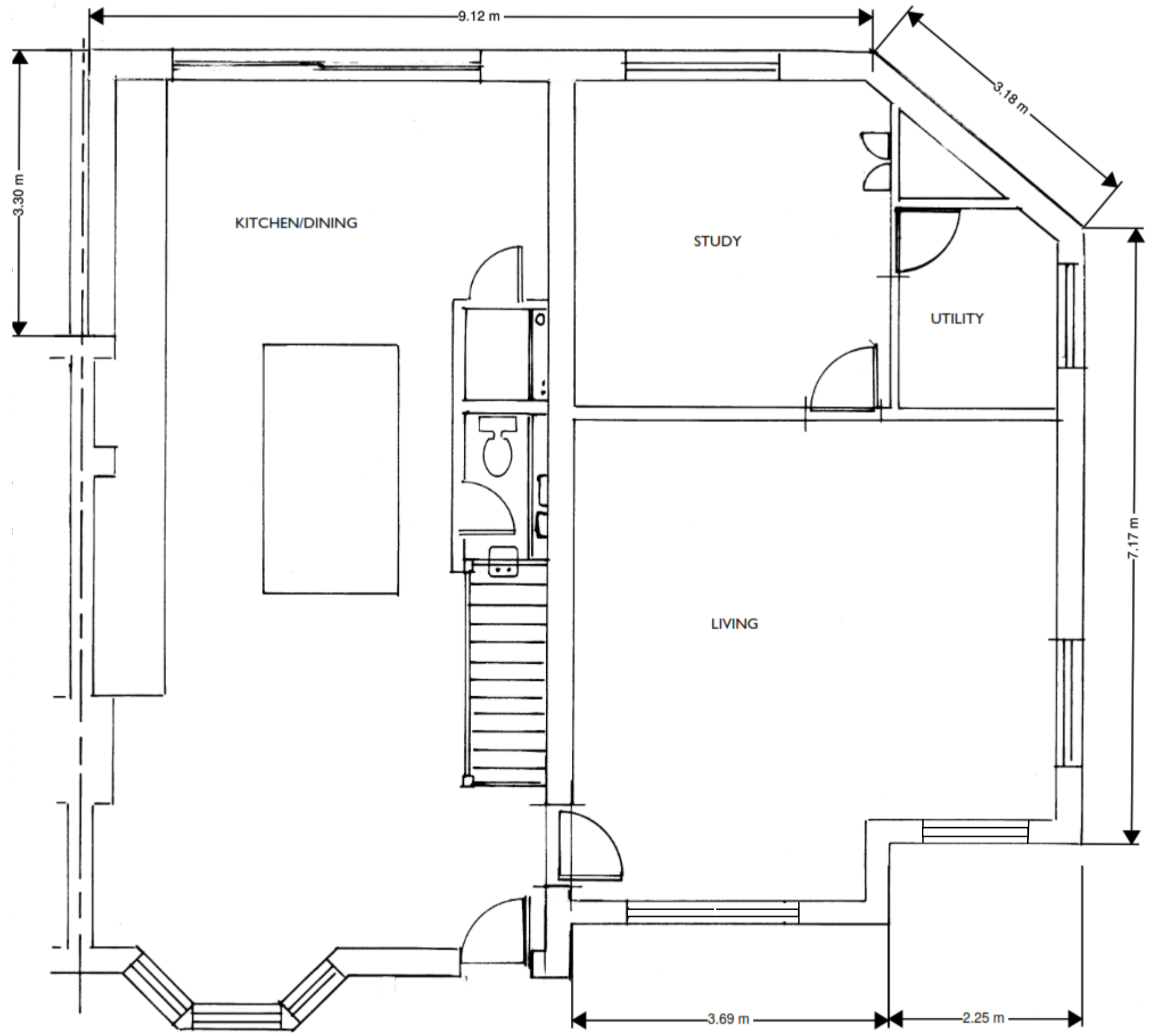

PROPOSED GROUND FLOOR PLAN @ 1:50

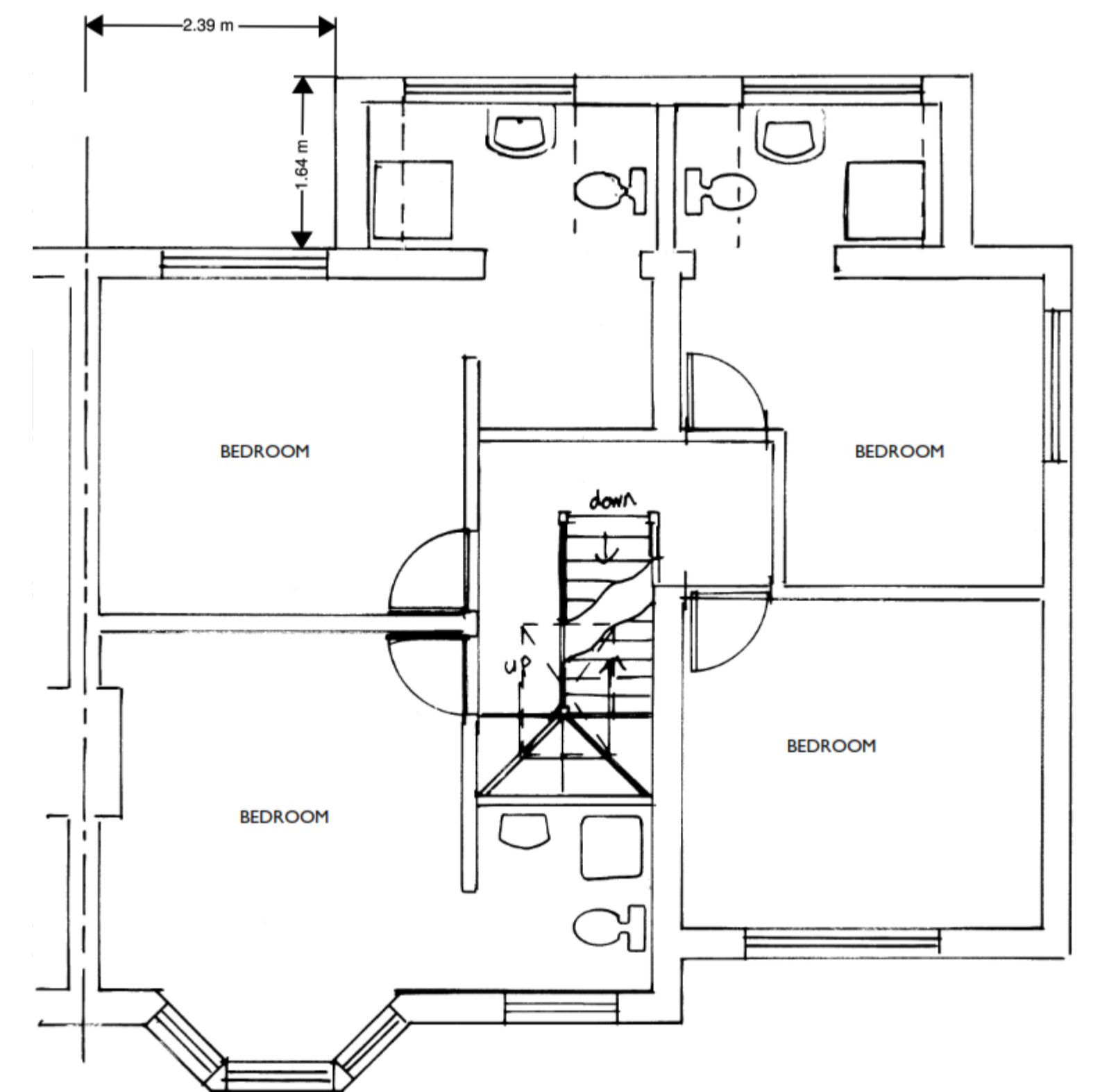

PROPOSED FIRST FLOOR PLAN @ 1:50

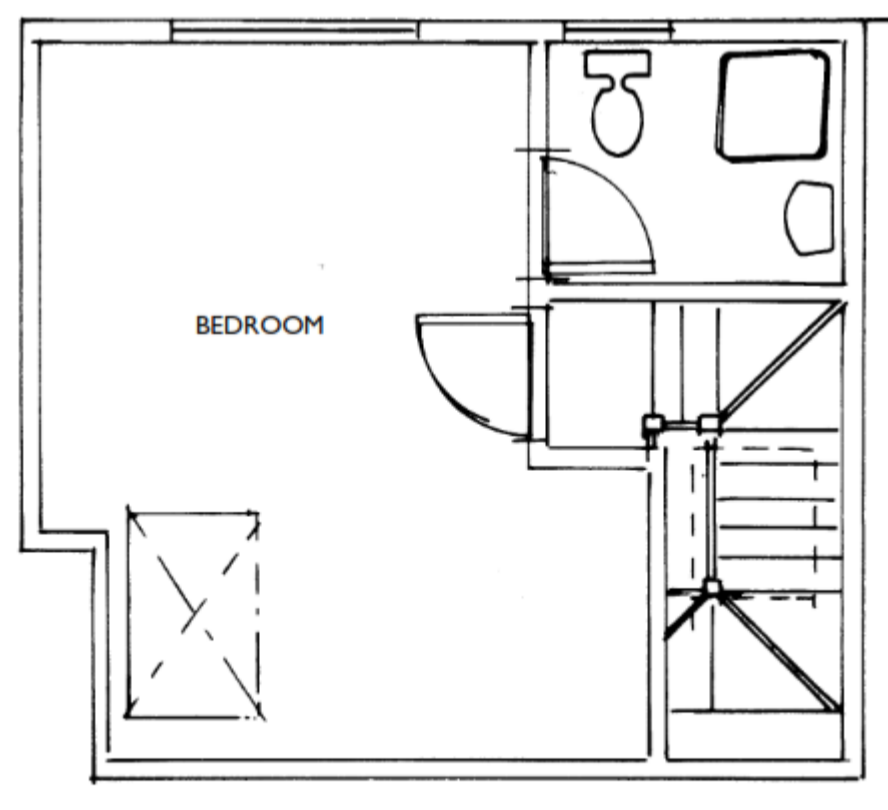

PROPOSED LOFT FLOOR PLAN @ 1:50

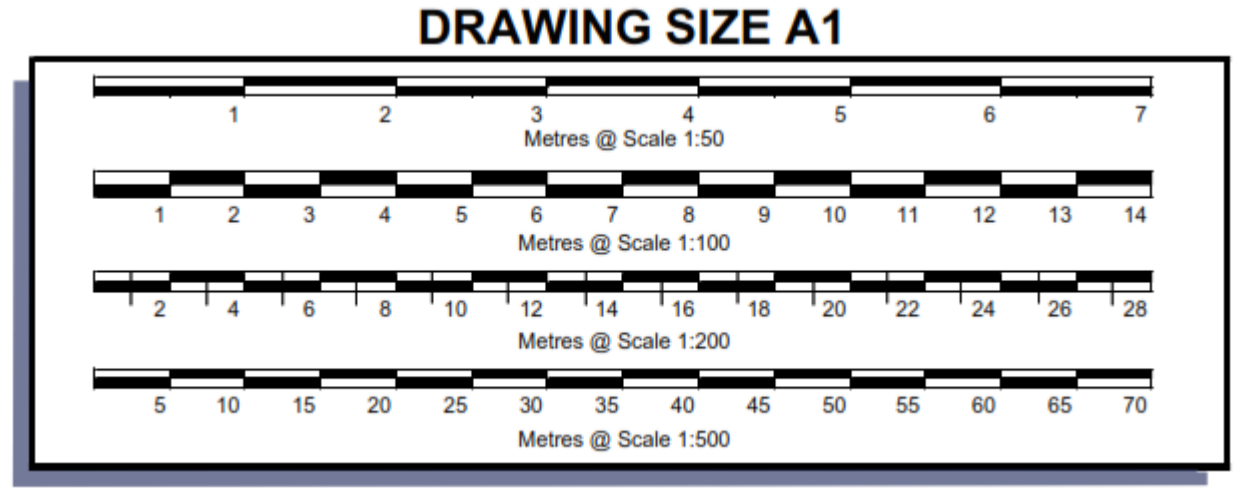

<p>IDEA PLAN</p> <p>1 Forde Avenue, Bromley, Kent BR1 3EU Telephone 020 8464 5147 mobile 07966 484610 e-mail info@ideaplan.co.uk www.ideaplan.co.uk</p>	Client	Michelle Felstead		Drawing Title	Existing & proposed elevations, floor plans, roof plan location and block plan		Scale	1:1250; 1:500; 1:100 and 1:50	
	Job Title	demolition of garage, part double storey side and rear extension; rear dormer extension with front rooflights at 1 Westways, Westerham TN16 1TT		Date	18/09/2023	Revisions	planning mods	Date	September 19, 2023
	Drawn by	fvk		Drawing Number	WES1/ 3		Revision	A	
	<p>NOTE</p> <p>All dimensions must be checked on site prior to commencement of works. Figured dimensions take precedence over dimensions scaled off of the drawing. Contractor to ensure that the materials specified are used, if alternatives are proposed check with designer before proceeding. In any event all workmanship and materials must comply with approved documents 7. Any discrepancies between elevations and plans must be referred to the designer before commencing work. The designer accepts no responsibility for any works undertaken without full plans approval from Building control.</p>								