

Front

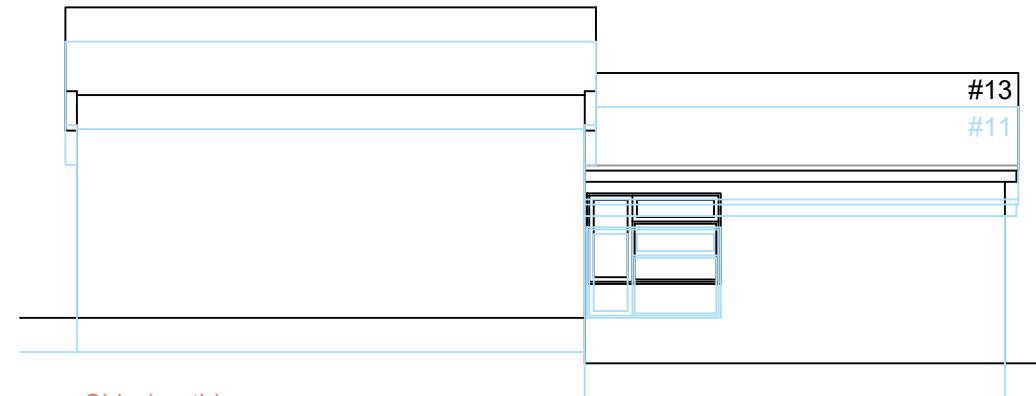

Side (north)

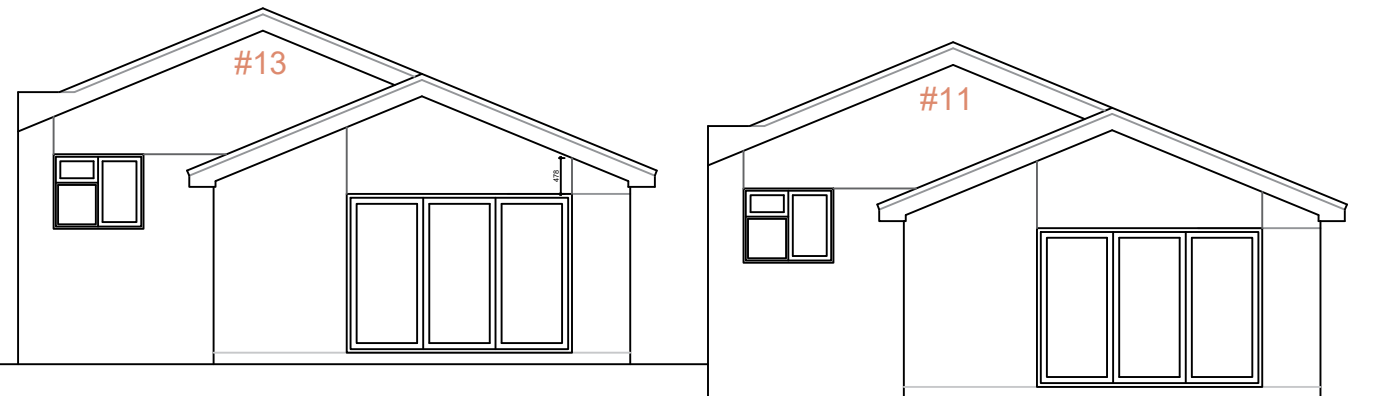

Rear

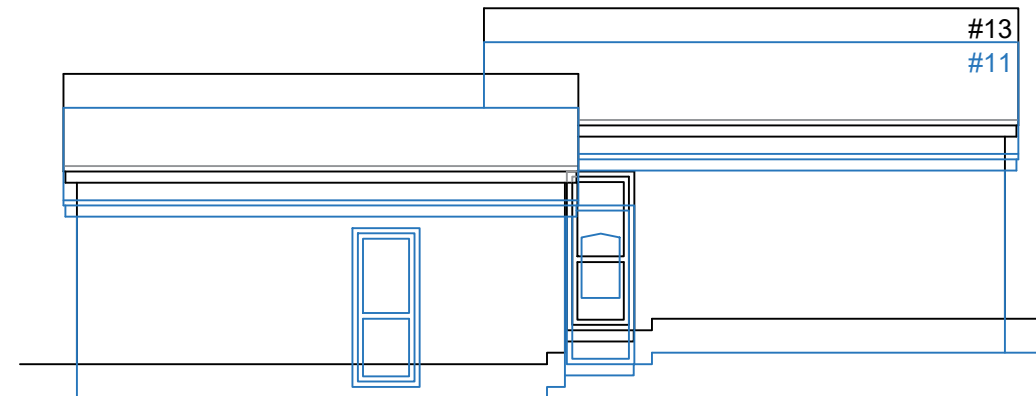

Side (south)

**Please note:**  
 This drawing is to be used as a aid to achieve planning / building regs approval and as a guide for the proposed works . Dimensions, levels and existing construction materials are to be checked on site prior to construction of proposed works. Therefore, design can be subject to amendment.  
 All structural work to be overseen by a structural engineer.

Important note: All measurements to be checked on site before any construction takes place. Do not scale from this drawing.

**AGC Consultants**  
 14 Seafield Ave.  
 Mistley  
 Essex  
 CO11 1UE  
 07792 830411



Client	Adam Paveley
Project title	Rear extension at: 11 & 13 Rowley Close Brantham CO11 1RR
Drawing title	Existing elevations
Scale	1:100@A3
Date	07/10/22
Dwg No	0424/PL/02
Rev No	