

Timber Garage Door Details  
Opening out

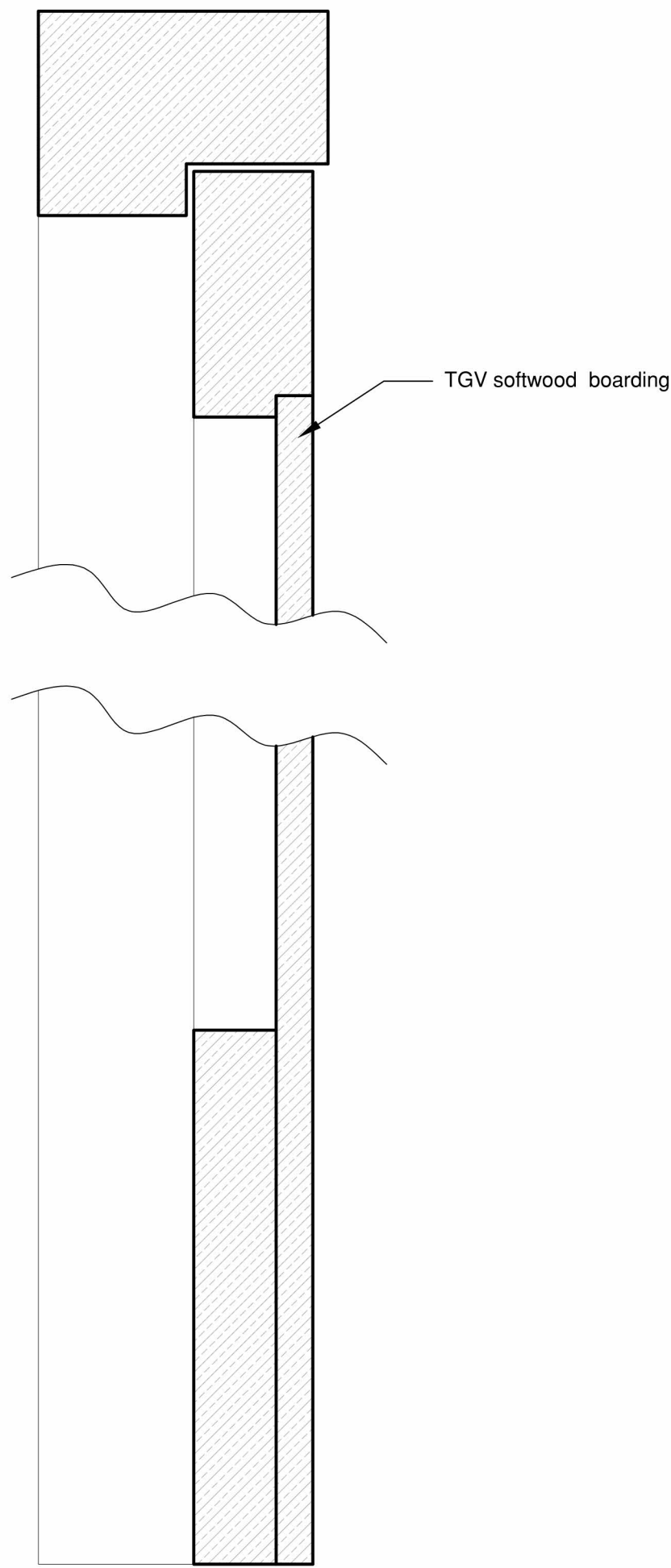

Section Through Door GD1  
Scale 1:2

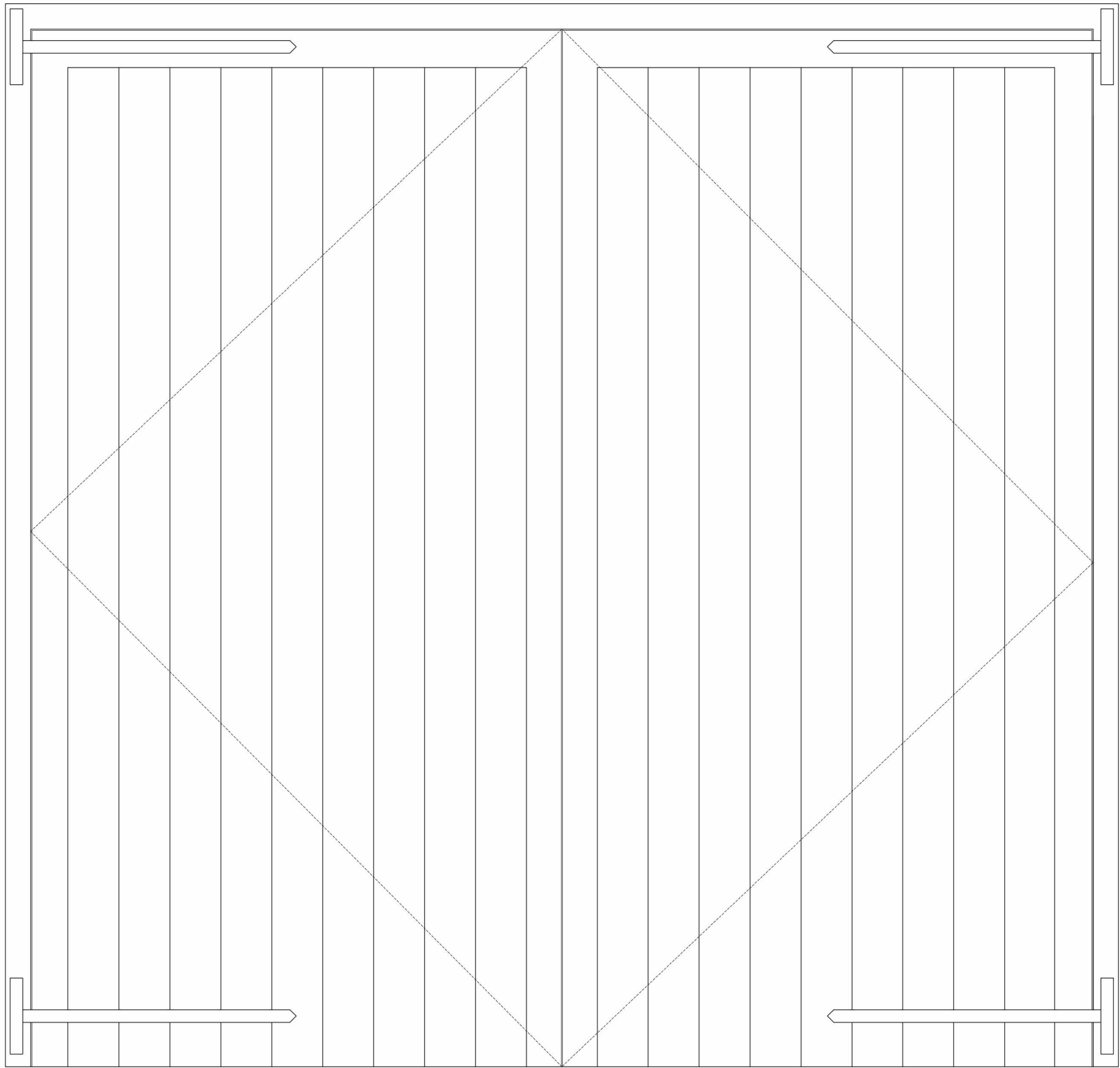

GD1 Timber panel door.  
Painted black  
Scale 1:10

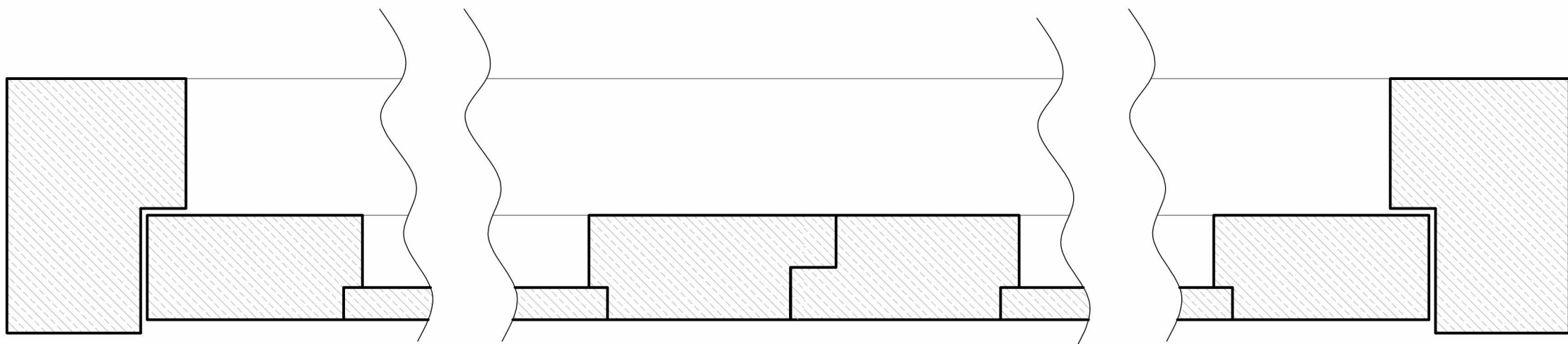

Section Through All Garage Doors  
Scale 1:2

Timber Garage Door Details  
Opening out

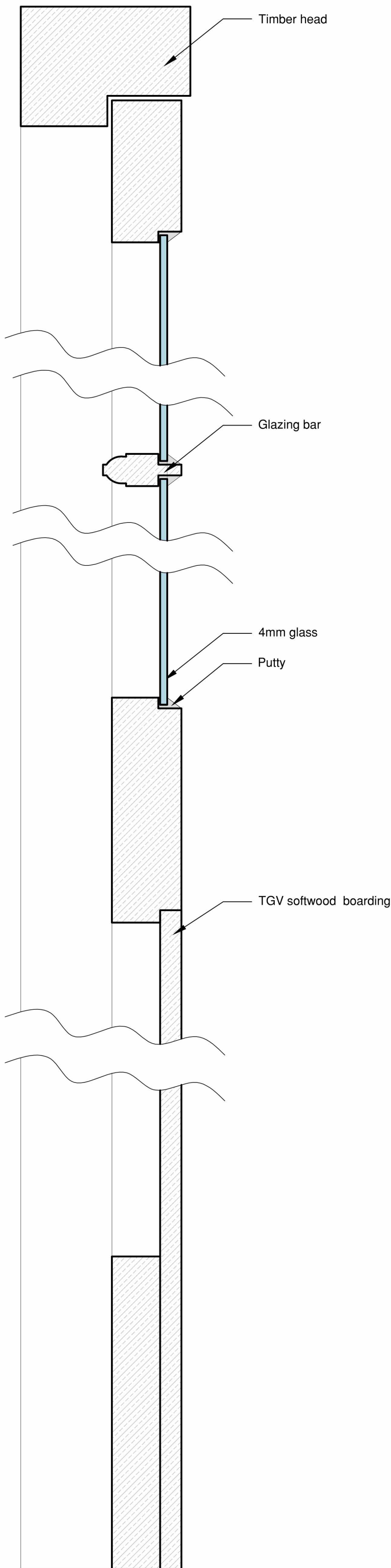

Section Through Door GD2 and GD3  
Scale 1:2

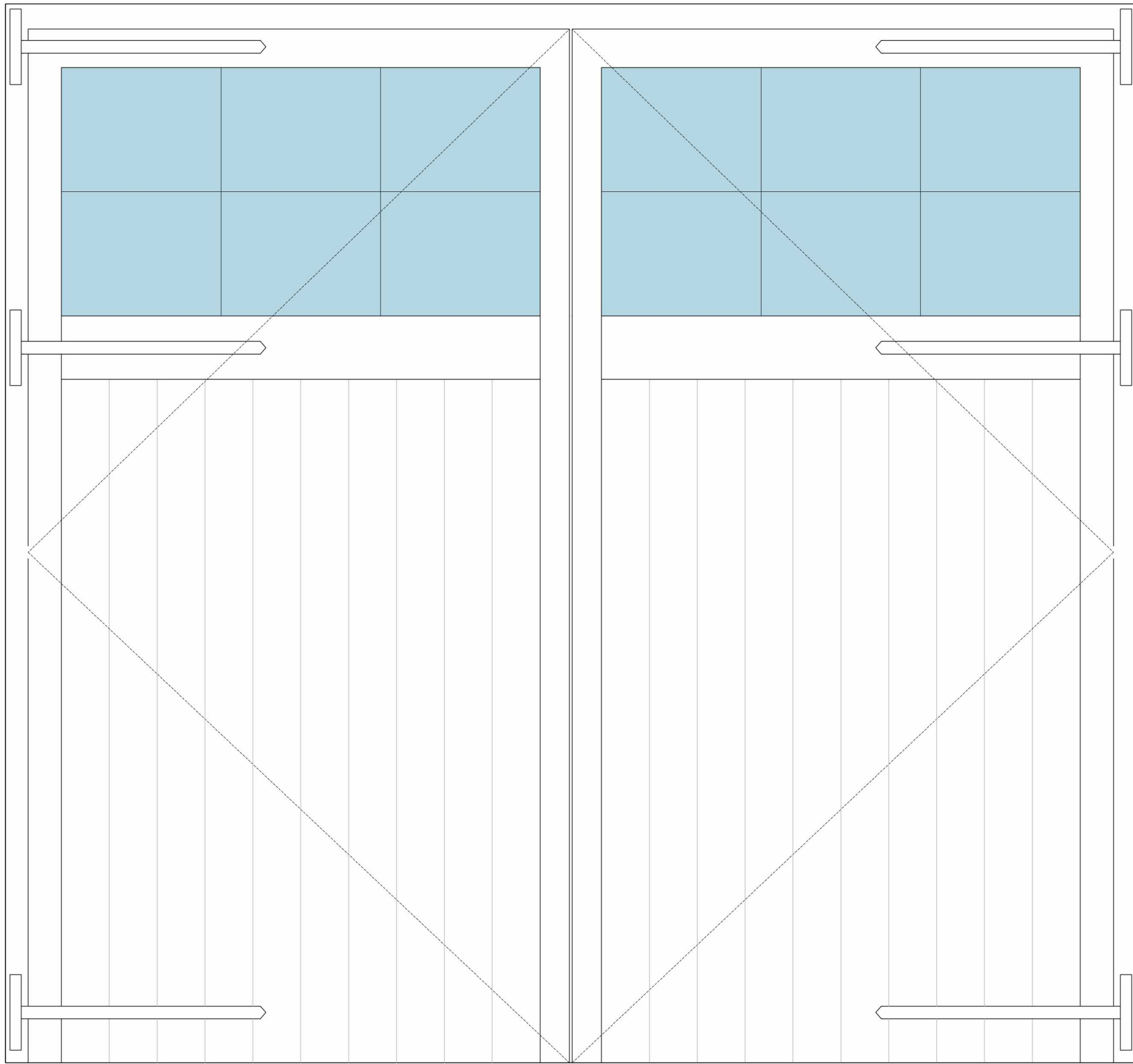

GD2 and GD3 Timber panel door.  
Painted black  
Scale 1:10

Scale Bar Legend

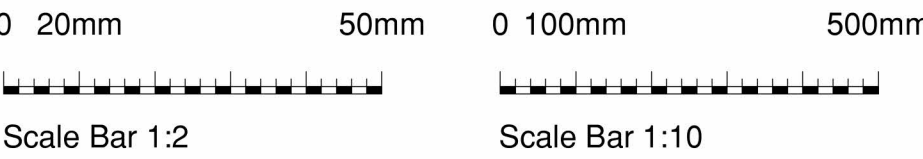

Rev:	Date:	Details:
A:		
B:		
C:		
D:		
E:		
F:		

Site Address:  
Thorington House, Thorington Street, Stoke By Nayland, CO6 4SP

Project:  
Proposed new roof, garage doors, limecrete floor, replacement brick piers and timber gable end.

Client:  
Mr and Mrs Walter

Drawing Status:  
Planning

Drawn by:  
JW

Drawing Content:  
Proposed Garage Doors

Scales:  
Correct at A1

Drawing No:  
1064-03-03

Date Created:  
September 2023

Planning status:  
Discharge of conditions

Building Regulation status:



This drawing is the copyright of Optimum Architecture Limited and may not be traced, copied (apart from for the sole purpose of carrying out the construction of the described works) or reproduced without prior written consent.  
Do not scale from this drawing: Any dimensions stated are for guidance only, all written and scaled dimensions are to be checked on site prior to commencement of works. Any discrepancies must be reported immediately.