

**SIDE NORTH WEST ELEVATION**

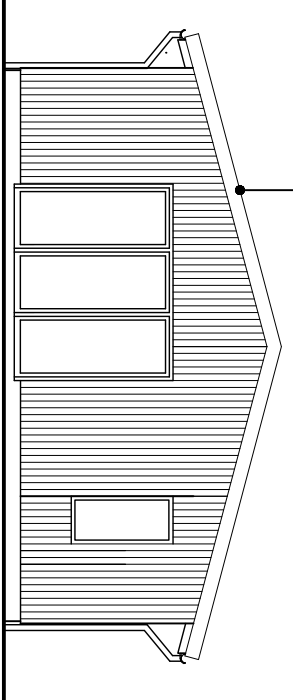

**FRONT NORTH EAST ELEVATION**

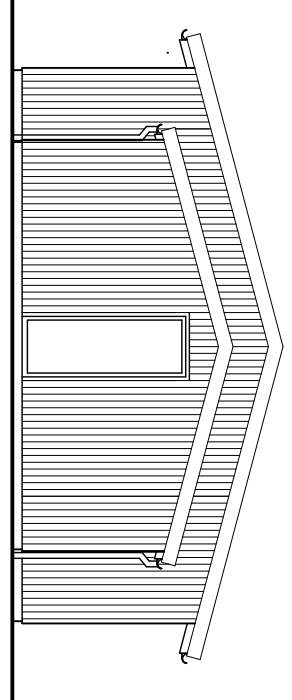

**REAR SOUTH WEST ELEVATION**

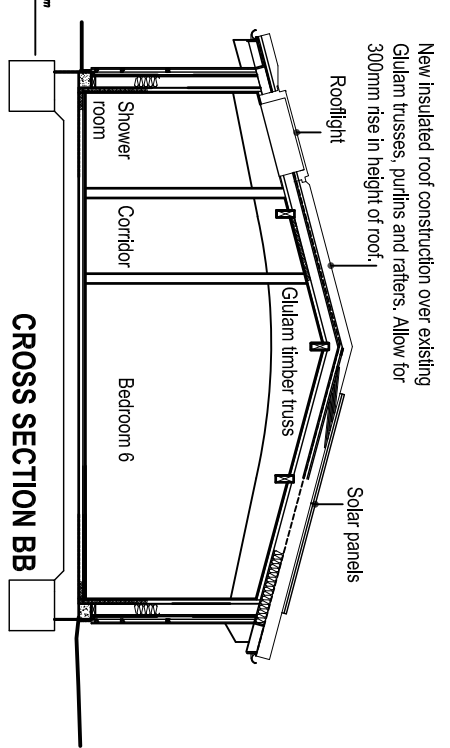

**CROSS SECTION BB**

New insulated roof construction over existing Glulam trusses, purlins and rafters. Allow for 300mm rise in height of roof.

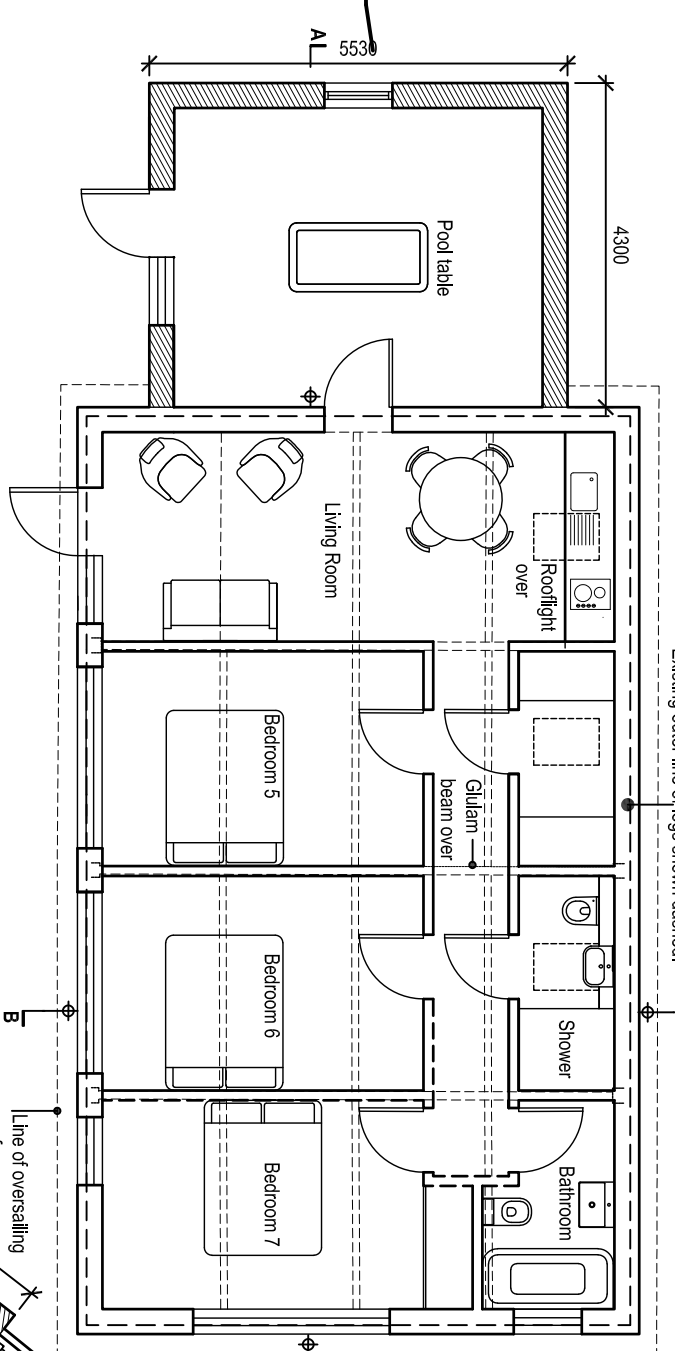

**FLOOR PLAN**

New wall construction retaining existing Glulam timber truss and support posts. Existing outer line of logs shown dashed.

Use figured dimensions only. Confirm all dimensions and levels on site.

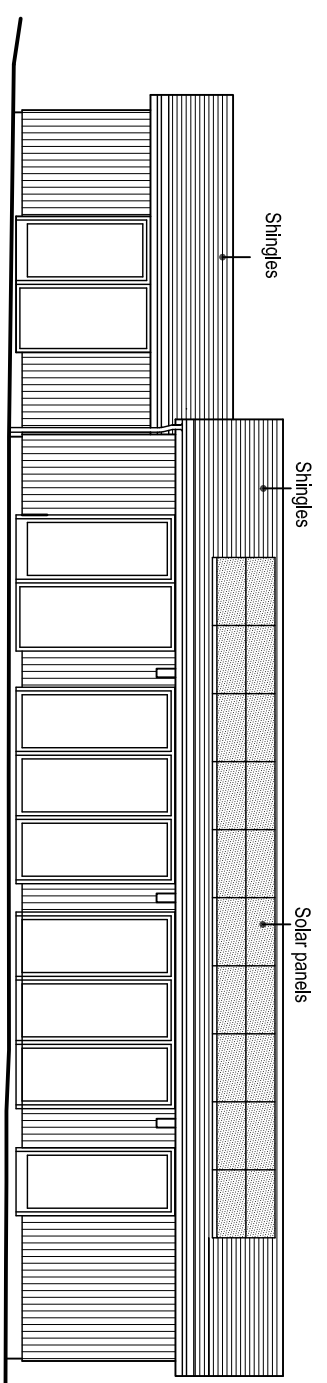

**SIDE SOUTH EAST ELEVATION**

Powder coated aluminium windows

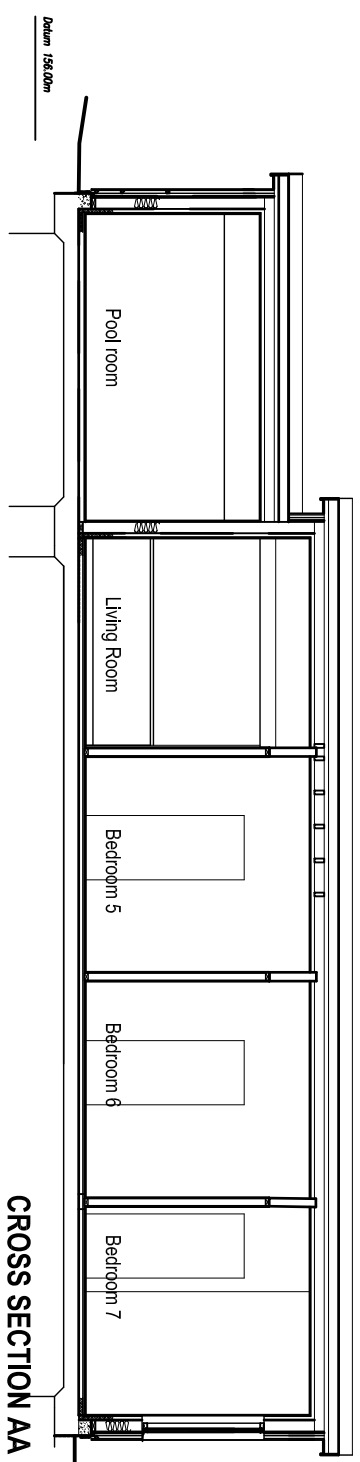

**CROSS SECTION AA**

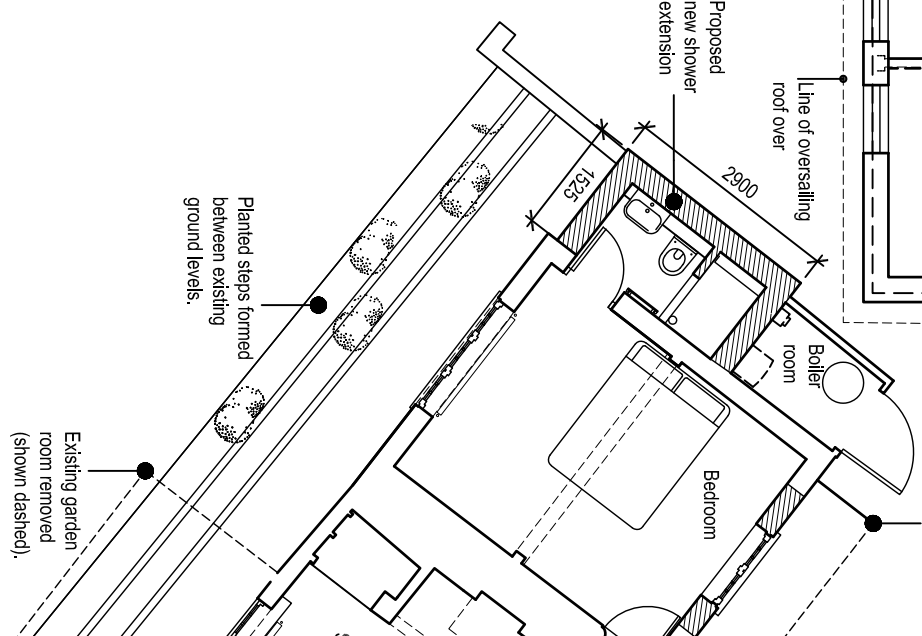

Garage extension removed, wall infilled and matching casement window fitted.

# PLANNING APPLICATION

**VICTORIA MANSER ARCHITECT**

Moltysden Farm Spring Lane Burwash TN19 7HX Tel 07778 959905 [vm@vmanser.co.uk](mailto:vm@vmanser.co.uk)

Job Threeways Bighton Road Medstead Alton Hampshire GU34 5NB

Drawing Garage structure- as proposed

PLC	Description	Date
PLC	Planning application issue. Minor fenestration alterations	10.08.23
Revision	Description	Date

Job ref	Date	Drawn by
TW	July 2023	VM
Scale	Revision	PLC
1:100 at A3 size	15	