

SECTION AA - as existing

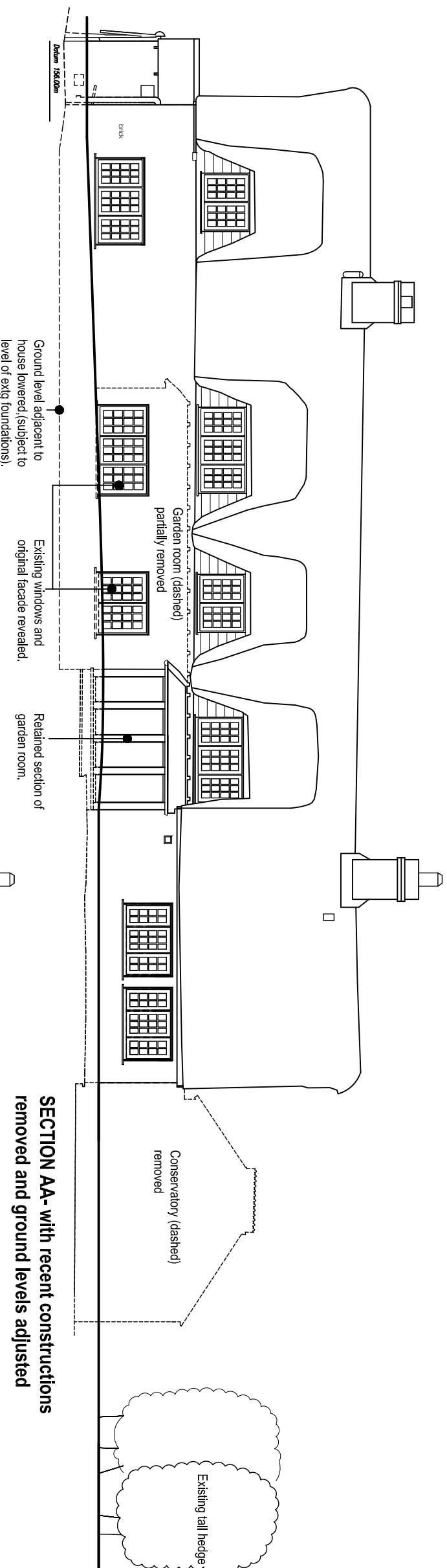

SECTION AA - with recent constructions removed and ground levels adjusted

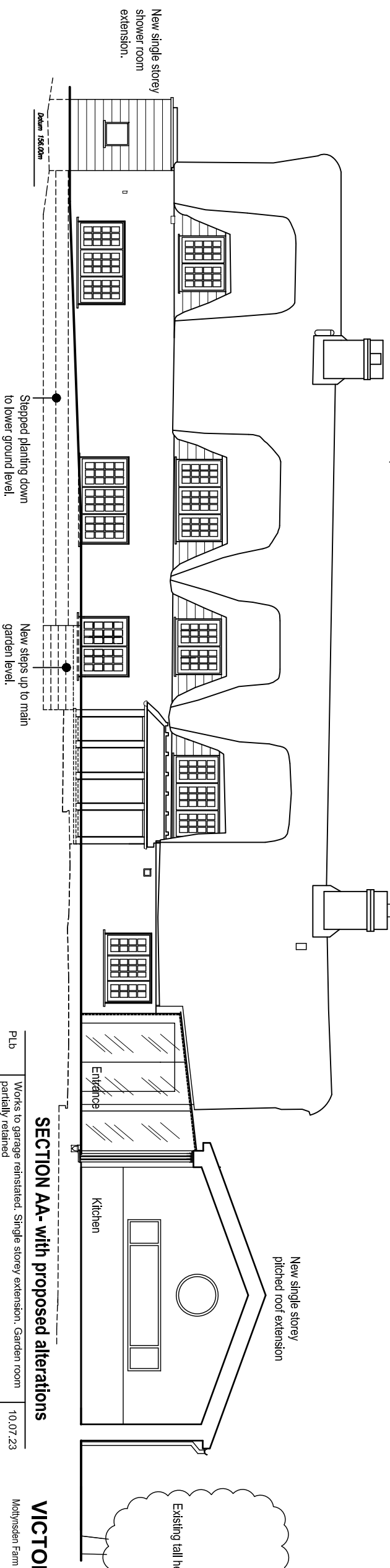

SECTION AA - with proposed alterations

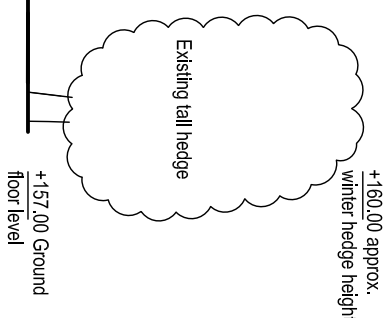

PLANNING APPLICATION

VICTORIA MANSER ARCHITECT

Motynsteden Farm Spring Lane Burwash TN19 7HX Tel 07778 959905 vcm@vmanser.co.uk

Revision	Description	Date
PLc	Planning application issue	10.08.23

Revision	Description	Date
PLb	Works to garage reinstated. Single storey extension. Garden room partially retained	10.07.23
PL	Minor amendments and notes added for planning application issue	25.04.23
PC	Extension stair position moved with associated alterations to layout	13.04.23
PB	Notes, section lines and landscape details added	28.03.23

Job	Threeways Bighton Road Medstead Alton Hampshire GU34 5NB
Drawing	Site Section AA - proposed alterations
Job ref	TW
Date	March 2023
Scale	1:100 at A3 size
Drawn by	VM
Dwg No	10
Revision	PLc

