

**NOTES:**

These drawings are licensed representations for the purposes of planning or client concept stages. They do not form building or construction drawings.

The designs within this drawing are subject to copyright by Fleming Architects & Partners.

This drawing to be read in conjunction with accompanying planning documents and/or scheduled specifications.

All drawings, notes, details and dimensions are to be checked. Any discrepancies are to be reported immediately to Fleming Architects & Partners.

IF IN DOUBT, ASK!

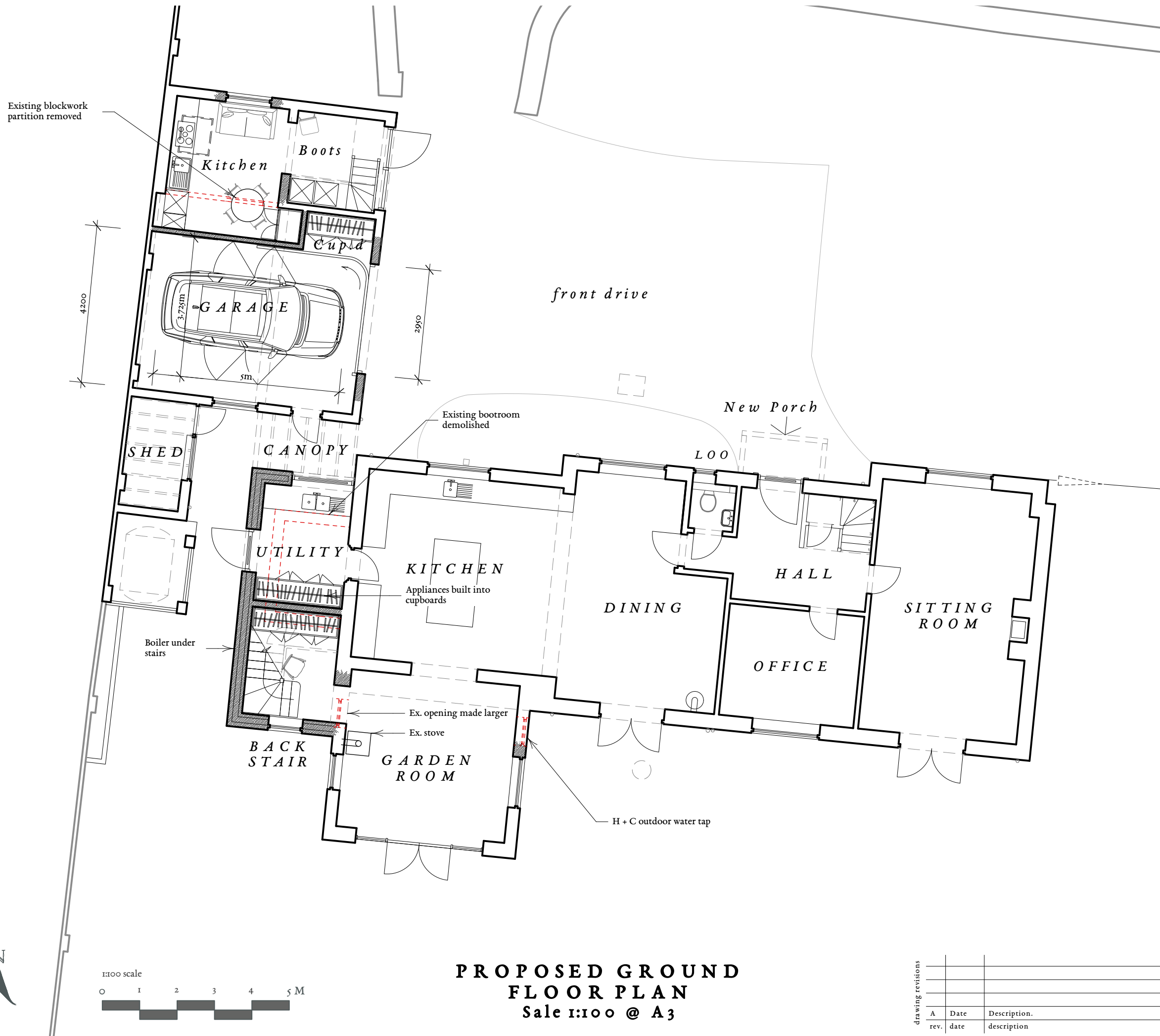

**PROPOSED GROUND FLOOR PLAN**  
**Sale 1:100 @ A3**

rev.	date	description
A		



Leygore Farm Barn  
 Turkdean  
 Gloucestershire  
 GL54 3NY

+44 (0) 1451 861044  
 hello@flemingarchitects.co.uk  
 www.flemingarchitects.co.uk

title Proposed Ground Floor Plan  
 project Cherry Tree Cottage date Aug/2023  
 client Lady T. Clarke drawn MR  
 scale 1:100 @ A3 checked CF