

General
 Drawings prepared for local authority. Any electrical, heating installation, joinery items, finishes, and fittings to be instructed by the client. The client is to satisfy themselves that any buried pipes or public services will not affect the proposal. These drawings have been prepared on the understanding that work will not commence on site prior to the granting of planning permission and building reg approval. All drawings are copyrights and may not be used in conjunction with other projects.

CDM REG 2015
 These drawings have been prepared on the understanding that work will not commence on site prior to the granting of planning permission and building Reg approval. At this point the designers work is complete, hence the designer of this drawing will not be acting as the principle designer in terms of health and safety. Under the new regulations, both the client and the building contractor will have health and safety responsibilities and will need to prepare a construction phase plan for the scheme. The construction phase plan for the scheme should include risk assessment and method statements for elements of the works such as excavations, buried services, risk of electrocution, working at height, lifting and handling, etc. should you require guidance, please see HSE website.

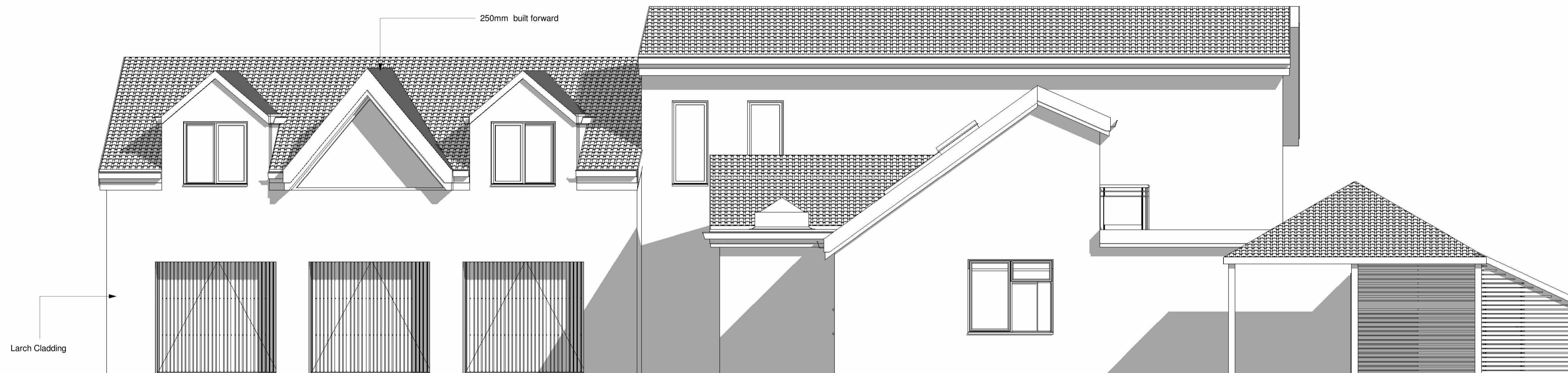

SIDE ELEVATION 1
 1 : 50

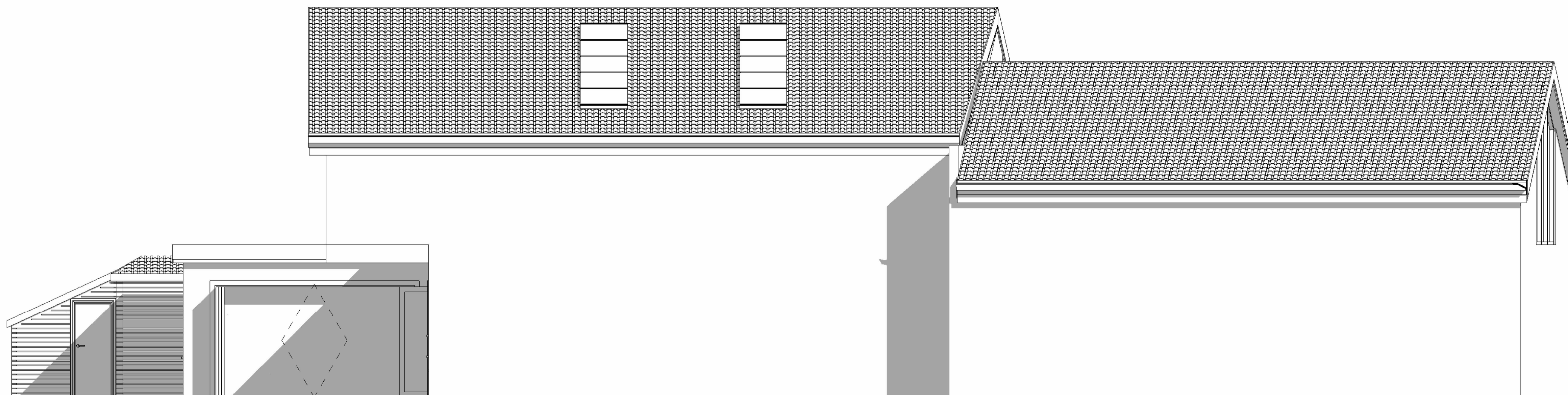

SIDE ELEVATION 2
 1 : 50

Rev	Description	Date

STATUS: PLANNING
 PURPOSE OF ISSUE: PLANNING

For Enquiries:-
 [Redacted contact information]

PROJECT
 Abbey Rose, May Lodge Drive,
 Newark, NG22 9DE

TITLE
 SIDE ELEVATIONS

CLIENT
 MARK CONNELL

DRAWN BY Author	CHECKED BY Checker	DATE 08/10/20
SCALE (@ A1) 1 : 50	PROJECT NUMBER 0331	
DRAWING NUMBER A103	REV	