

EXISTING NORTH ELEVATION 1:100

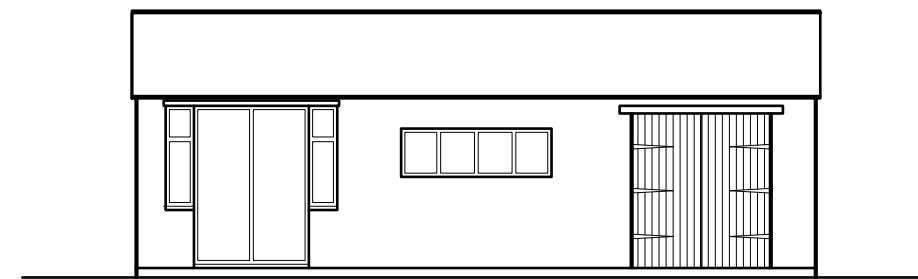

EXISTING WEST ELEVATION 1:100

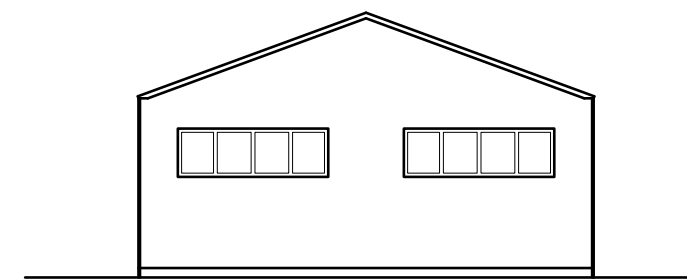

EXISTING SOUTH ELEVATION 1:100

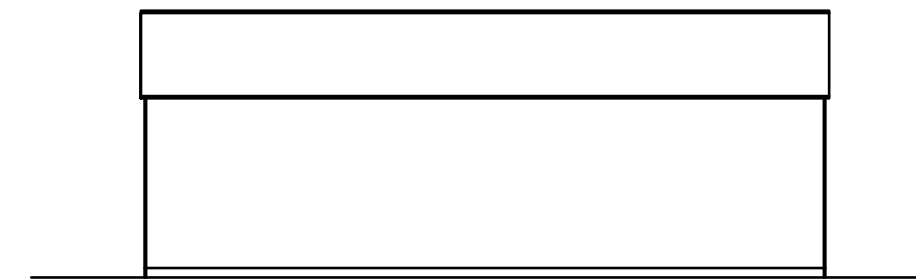

EXISTING EAST ELEVATION 1:100

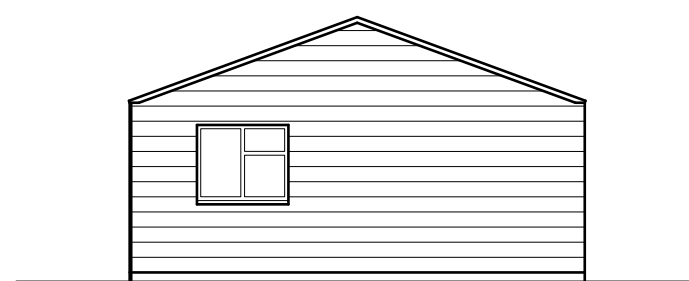

PROPOSED NORTH ELEVATION 1:100

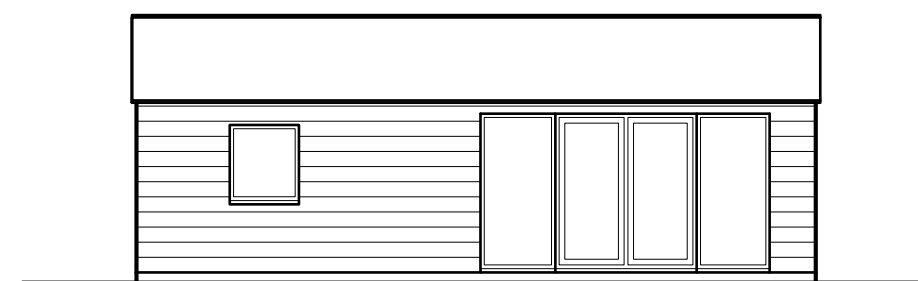

EXISTING WEST ELEVATION 1:100

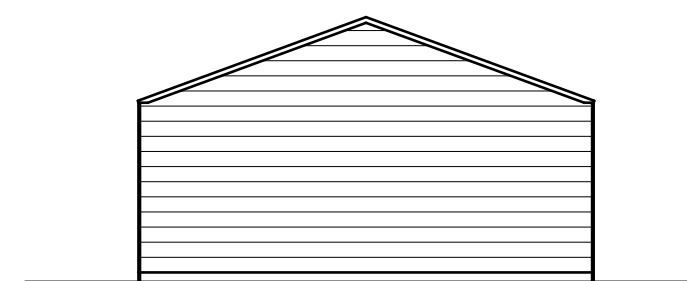

PROPOSED SOUTH ELEVATION 1:100



PROPOSED EAST ELEVATION 1:100

Roof un-altered
Hardiplank or similar cladding in light oak colour
Antracite PVCU windows and doors

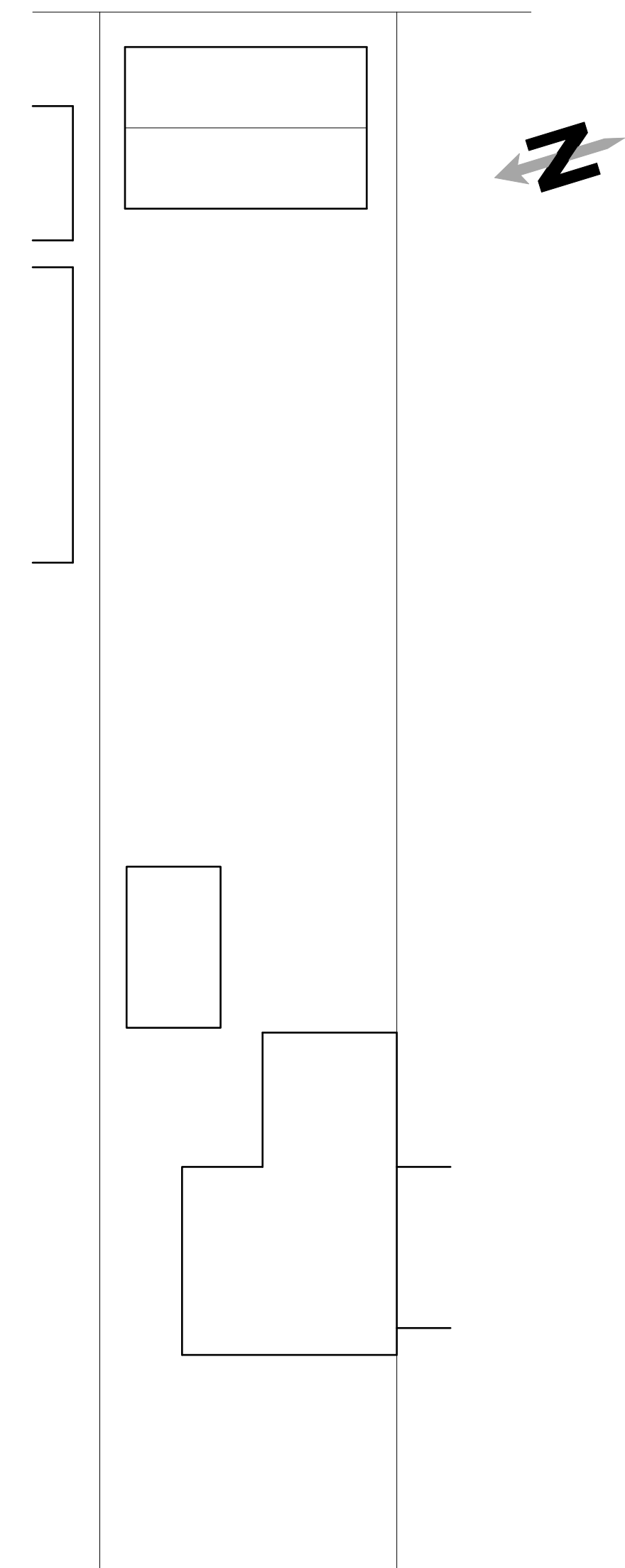

Richmond Road

EXISTING SITE PLAN 1:200 (to remain unaltered)

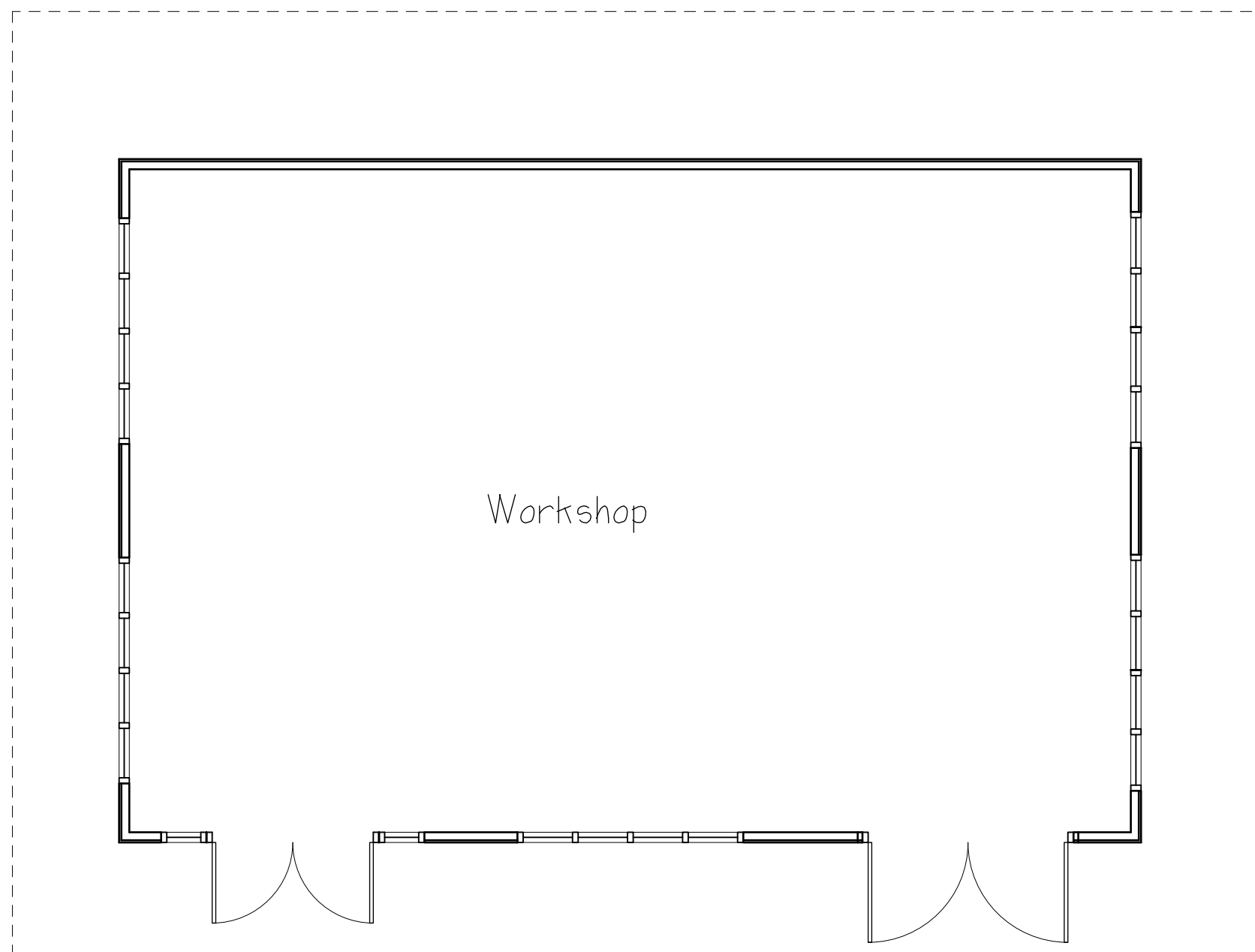

EXISTING PLAN 1:50

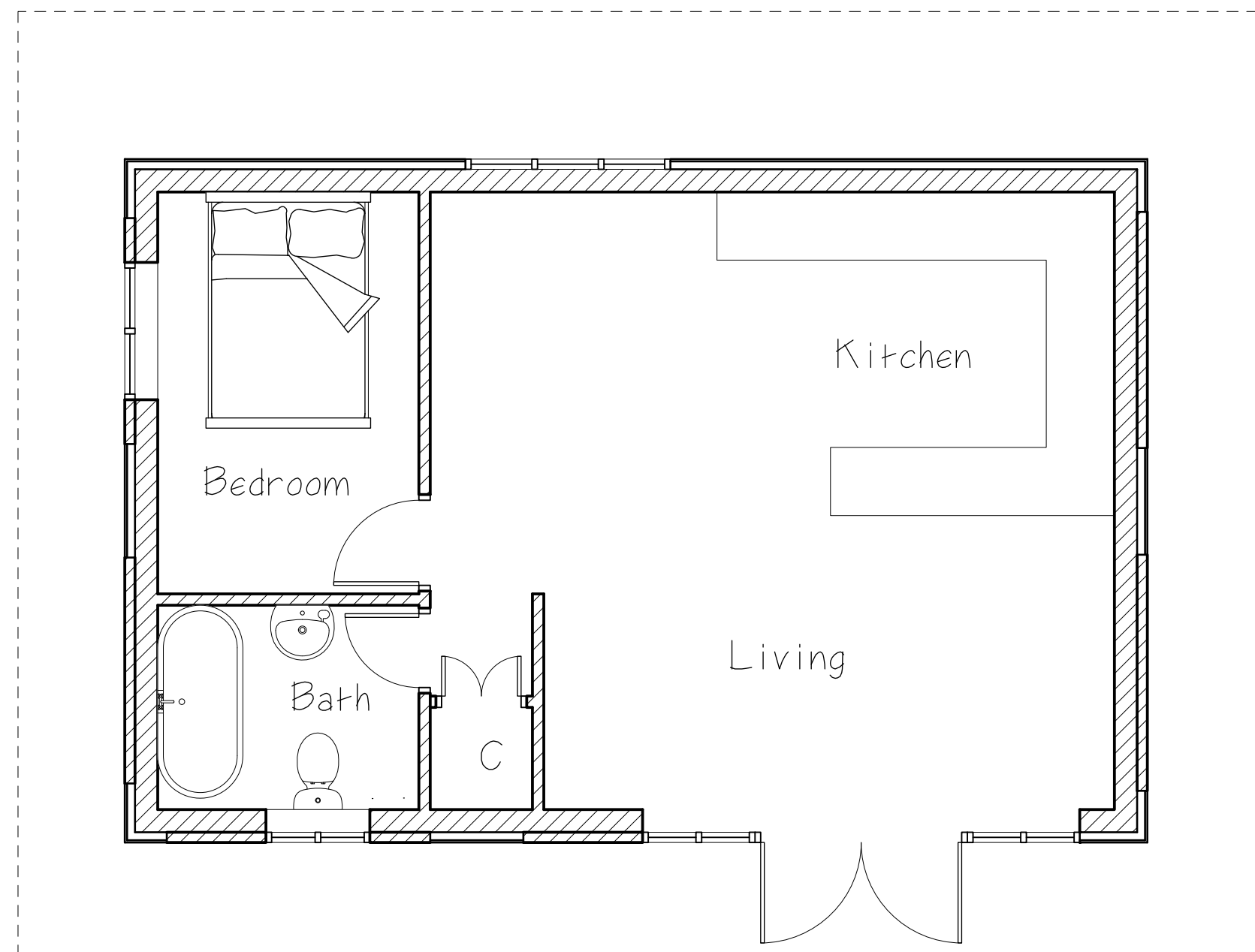

PROPOSED PLAN 1:50

| | |
|----------------|------------------------|
| Drawing Status | |
| Planning | |
| Scale Bar | |
| 1:500 | 0 1M 2M 3M |
| 1:1000 | 0 1M 2M 3M 4M 5M 6M 7M |
| 1:2000 | 0 1M 2M 3M 4M 5M 6M 7M |

| | |
|--|--|
| Client | Mr Winter |
| Contract | Annex at 19 Richmond Road Norwich NR5 0PG |
| Drawing Title | Existing & Proposed Details |
| GP Architectural Services. | |
| 18 Clarence Road, Gorleston-on-Sea Great Yarmouth, Norfolk. NR31 6DT E-Mail info@gparc.co.uk | |
| Scale | 1:50/1:100/1:200 |
| Date | Aug 2023 |
| Drawing Number | 2347-001 |