

NORTH ELEVATION

Note
 Drawings are indicative and subject to detail and
 topographical survey
 All noted dimensions to be checked on site.

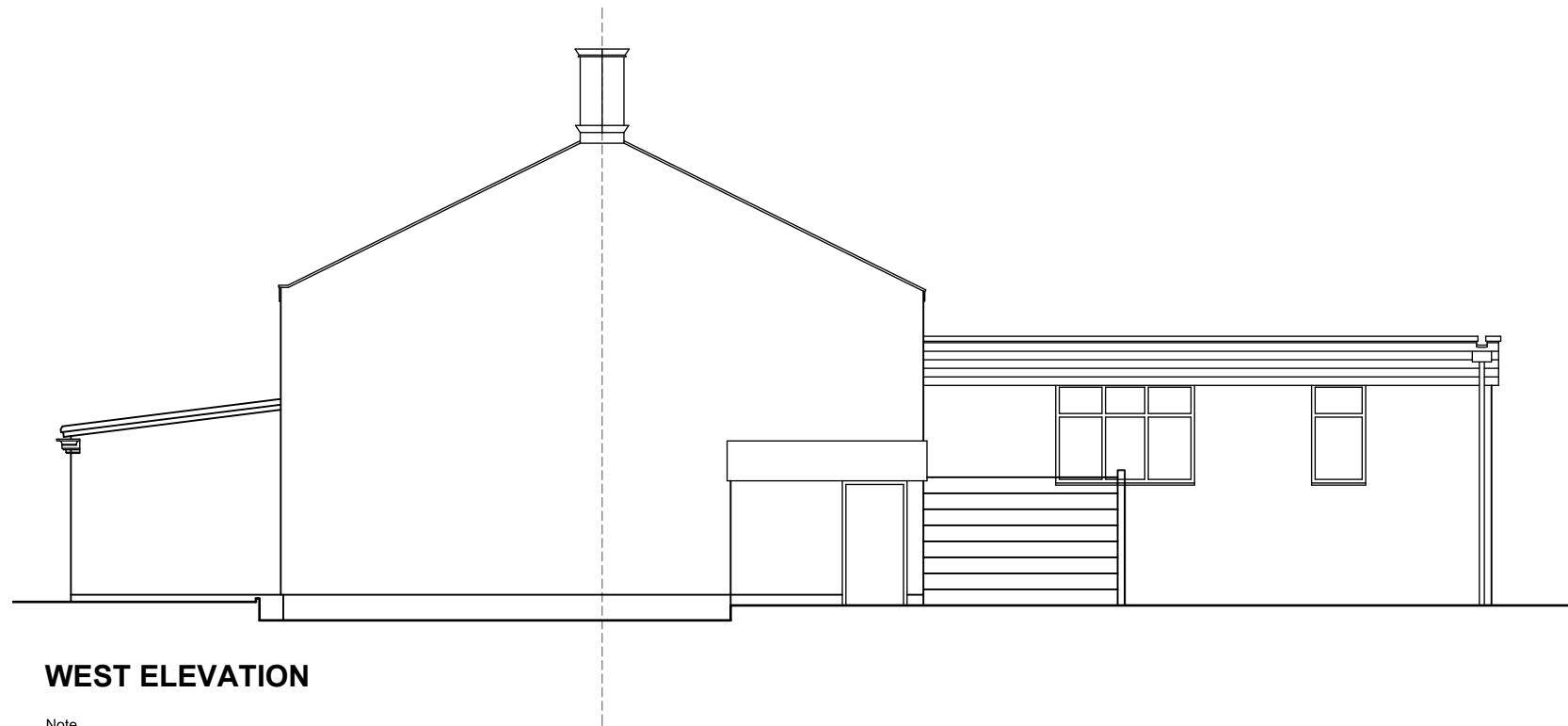

WEST ELEVATION

Note
 Drawings are indicative and subject to detail and
 topographical survey
 All noted dimensions to be checked on site.



scale 1:100 @ A3

A3 DRAWING

Rev. B 30.08.2023: Updated to check survey 25.08.23. Change of Use Application.
 Rev. A 23.06.2023: OS Base imported. Planning Submission Issue.

REVISIONS:

PLANNING ISSUE

Drawing issued for Change of Use
 planning submission purposes only



Honeycomb, Edmund Street
 Liverpool L3 9NG
 TEL: 0151 227 1555
 bmckeown@owenellis.co.uk
 email: info@owenellis.co.uk
 web: www.owenellis.co.uk

Drummersdale Mission
 61, Merscar Lane,
 Scarisbrick,
 Ormskirk. L40 9RL

Indicative GA Elevations SH1
 AS EXISTING

DRAWING NUMBER Existing Elevations 4274_SU004	REVISION B
SCALE 1:100 @ A3	DATE May 2023