

A3 DRAWING

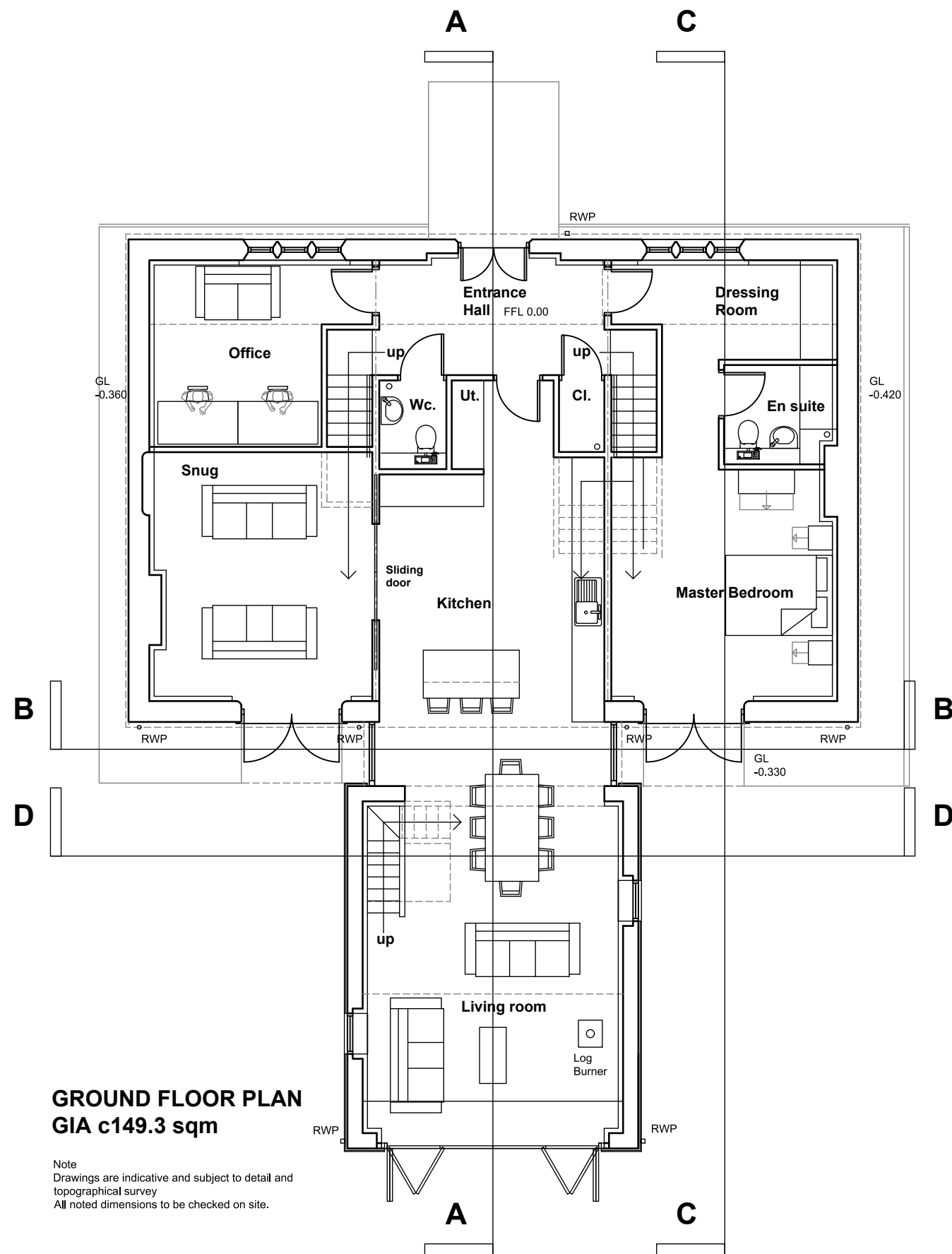

**GROUND FLOOR PLAN
GIA c149.3 sqm**

Note
Drawings are indicative and subject to detail and topographical survey
All noted dimensions to be checked on site.



scale 1:100 @ A3



Rev. - 04.09.2023: Change of Use Application.
REVISIONS:

PLANNING ISSUE

Drawing issued for Change of Use
planning submission purposes only

owen ellis
Architects

Honeycomb, Edmund Street
Liverpool L3 9NG
TEL: 0151 227 1555
bmckeown@owenellis.co.uk
email: info@owenellis.co.uk
web: www.owenellis.co.uk

Drummersdale Mission
61, Merscar Lane,
Scarbrick,
Ormskirk. L40 9RL

Indicative GA Ground Floor Plan - Change of Use
AS PROPOSED

DRAWING NUMBER Proposed First Floor Plan 4274_PA012	REVISION -
SCALE 1:100 @ A3	DATE May 2023