

Crendon Cottage, Otford Lane, Halstead, Kent

## Preliminary Ecological Appraisal

27<sup>th</sup> March 2023 / Ref No 2023/02/19

Client: Mr L Wood



Prepared by Katia Bresso CEnv MCIEEM  
Trading as 'KB Ecology Ltd' (Reg 7595382)  
9 Barleyfields,  
Weaving, Maidstone  
ME145SW Kent  
Tel: 07810 412 773  
Email: [katia.bresso@kbecology.co.uk](mailto:katia.bresso@kbecology.co.uk)

Copyright KB Ecology Ltd. All rights reserved.

No part of this report may be copied or reproduced by any means without prior written permission from KB Ecology Ltd. If you have received this report in error, please destroy all copies in your possession or control.

This report has been prepared for the exclusive use of the commissioning party and unless otherwise agreed in writing by KB Ecology Ltd, no other party may use, make use of or rely on the contents of this report. No liability is accepted by KB Ecology Ltd for any use of this report, other than for the purposes for which it was originally prepared and provided.

Opinions and information provided in the report are on the basis of KB Ecology Ltd using due skill, care and diligence in the preparation of the same and no warranty is provided as to their accuracy. Surveys are undertaken on the understanding that nothing in the final report will be omitted, amended or misrepresented by the client or any other interested party. This report and its contents remain the property of KB Ecology Ltd until payment has been made in full.

It should be noted and it is expressly stated that no independent verification of any of the documents or information supplied to KB Ecology Ltd has been made.

# Contents

- 1** Introduction .....2
- 1.1** Background to the Scheme ..... 2
- 1.2** Survey Location/Area..... 2
- 1.3** Survey Objectives ..... 2
- 1.4** Limitations ..... 3
- 2** Methodology .....7
- 2.1** Desk Study ..... 7
- 2.2** Scoping Survey..... 7
- 3** Baseline Ecological Conditions .....8
- 3.1** Designated Nature Conservation Sites ..... 8
- 3.2** Habitats ..... 8
- 3.3** Amphibians .....10
- 3.4** Reptiles.....11
- 3.5** Birds .....11
- 3.6** Hazel Dormouse .....12
- 3.7** Badger .....12
- 3.8** Bats .....13
- 3.9** Other Species .....13
- 4** Ecological constraints and opportunities, recommendations for mitigation,  
compensation and further survey ..... 14
- 4.1** Designated Nature Conservation Sites .....14
- 4.2** Habitats .....15
- 4.3** Amphibians .....15
- 4.4** Reptiles.....17
- 4.5** Birds .....17
- 4.6** Hazel Dormouse .....17
- 4.7** Badger .....17
- 4.8** Bats .....17
- 4.9** Other Species .....18
- 4.10** Additional Recommendations: Enhancements .....18
- 5** References and Bibliography .....20

# 1 Introduction

## 1.1 Background to the Scheme

KB Ecology Ltd was commissioned to undertake a baseline ecological survey and a preliminary ecological appraisal with regards to a proposed development at Crendon Cottage, Otford Lane, Halstead, Sevenoaks, Kent, TN14 7EF, in support of a planning application for the erection of two new dwellings.

The extent of site to be surveyed is shown on the map below, as sent by the client:

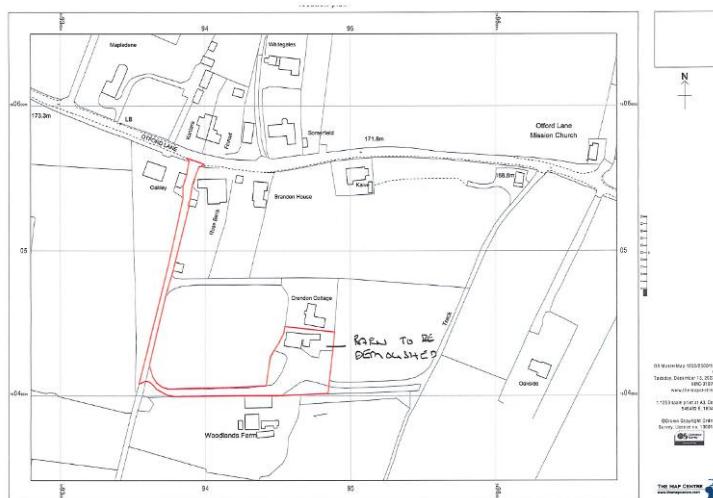

## 1.2 Survey Location/Area

The site is located at approximately TQ 494 604. The location of the site is shown on Figure 1 and Figure 2.

## 1.3 Survey Objectives

The purpose of this survey is to provide a scoping assessment and to assist in demonstrating compliance with wildlife legislation and planning policy objectives.

The key objectives are as follows:

- Identify all relevant statutory and non-statutory designated sites and features of ecological significance within the site and its surroundings.
- Assess the potential for the presence of protected species and species of principal conservation importance, important habitats or other biodiversity features within the site and its surroundings.
- Provide recommendations for further surveys where assessed as necessary and suggest potential enhancements.
- Present the likely significance of ecological impacts on the proposed development.
- Provide an early indication of potential ecological mitigation and compensation requirements necessary as part of any development proposals.

A summary of wildlife legislation and policy has been included in Appendix A.

## **1.4 Limitations**

This report has been prepared and provided in accordance with the Chartered Institute of Ecology and Environmental Management's Code of Professional Conduct and the opinions expressed are true and professional bona fide opinions. It records the potential for flora and fauna evident on the days of the site visits. It does not record any flora or fauna that may appear at other times of the year and, as such, were not evident at the time of visit.

The findings of this report represent the professional opinion of a qualified ecologist and do not constitute professional legal advice. The client may wish to seek professional legal interpretation of the relevant wildlife legislation cited in this document.

Figure 1

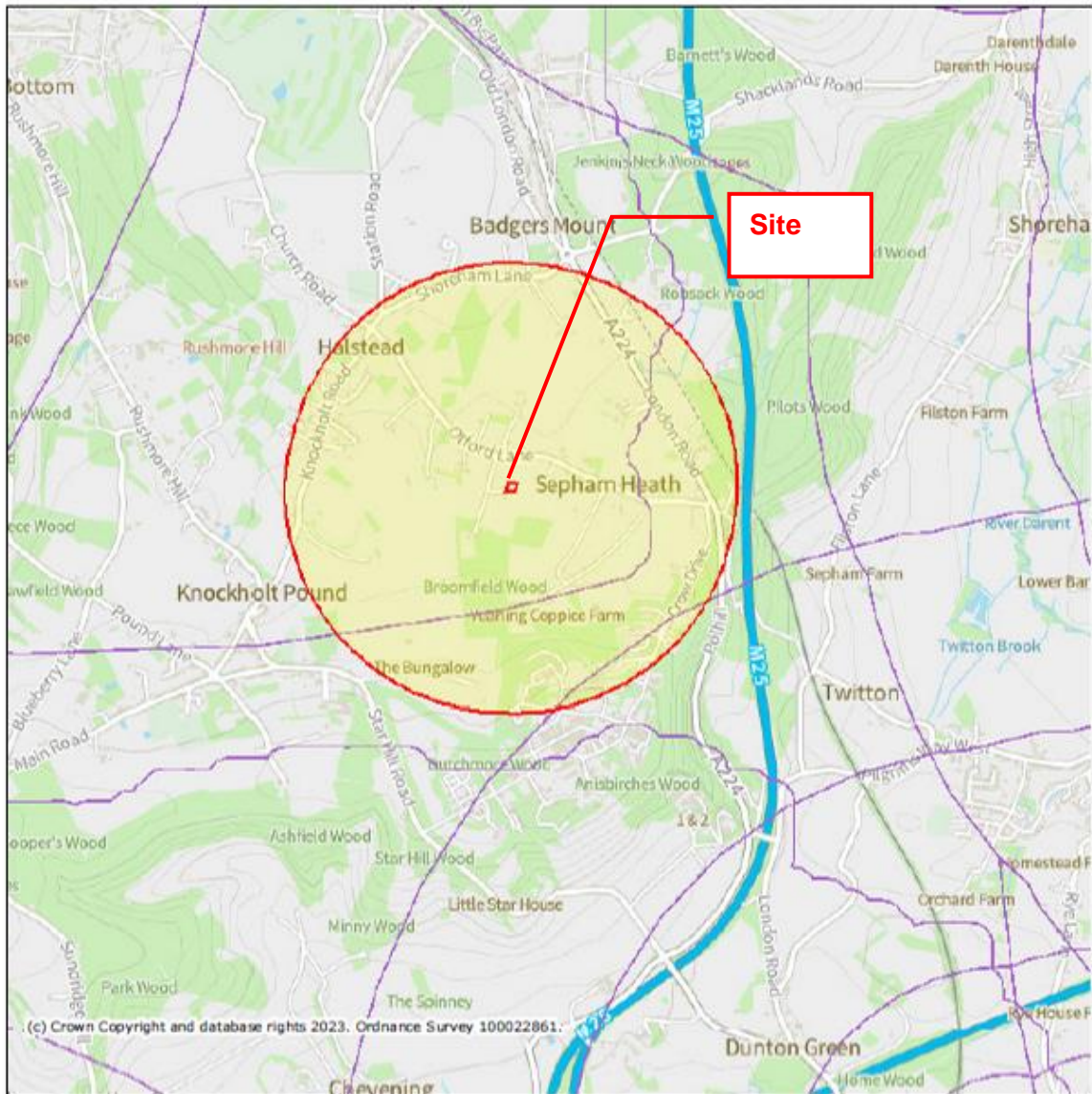

**Legend**

-  Ramsar Sites (England)
-  Sites of Special Scientific Interest (England)
-  SSSI Impact Risk Zones - to assess planning applications for likely impacts on SSSIs/SACs/SPAs & Ramsar sites (England)
-  Special Areas of Conservation (England)
-  Special Protection Areas (England)

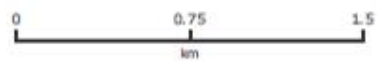

Projection = OSGB36  
 xmin = 543300  
 ymin = 157100  
 xmax = 556000  
 ymax = 163200  
 Map produced by MAGiC on 26 March, 2023.  
 Copyright resides with the data suppliers and the map must not be reproduced without their permission.  
 Some information in MAGiC is a snapshot of the information that is being maintained or continually updated by the originating organisation. Please refer to the metadata for details as information may be illustrative or representative rather than definitive at this stage.

K-LIS - Figure 2

March 26, 2023

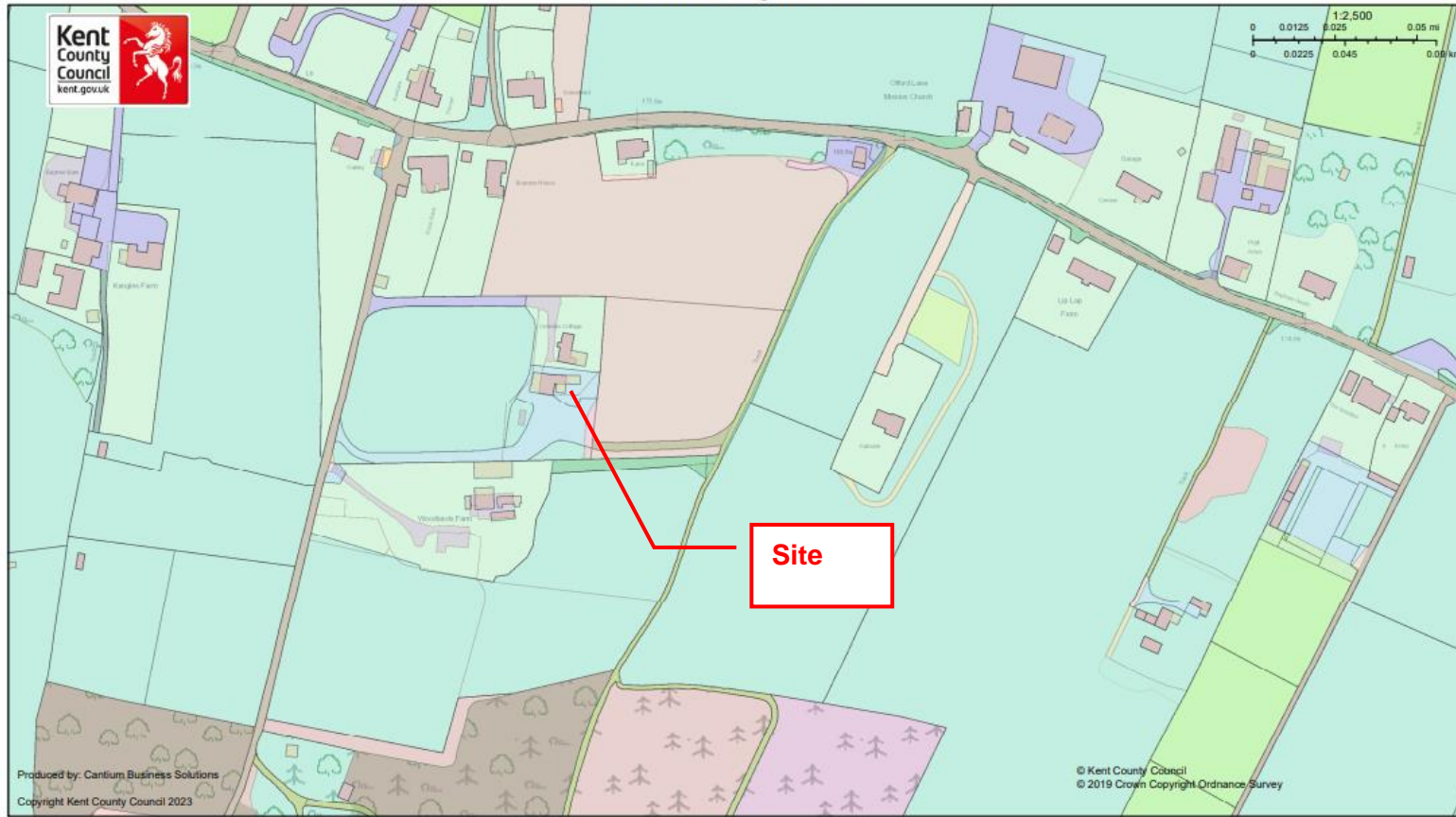

Produced by: Cantium Business Solutions  
Copyright Kent County Council 2023

© Kent County Council  
© 2019 Crown Copyright Ordnance Survey

Legend

**Kent Habitat Survey 2012**

- |                              |                                      |                      |                    |                                |                                |
|------------------------------|--------------------------------------|----------------------|--------------------|--------------------------------|--------------------------------|
| Acid grassland               | Bracken                              | Coniferous woodland  | Inland rock/Quarry | Neutral grassland              | Supralittoral Sediment         |
| Arable and horticulture      | Broadleaved, mixed, and yew woodland | European dry heaths  | Littoral Rock      | Rivers and streams             | Traditional orchard            |
| Boundary and linear features | Built-up areas                       | Fen, marsh and swamp | Littoral Sediment  | Standing open water and canals | Unknown terrestrial vegetation |
| Calcareous grassland         | Improved grassland                   | Maritime grassland   | Supralittoral Rock | Ancient Woodland               |                                |

Figure 3: indicates location of ponds from Krag data search



## 2 Methodology

### 2.1 Desk Study

Internet-based resources were consulted to identify designated nature conservation sites within 1km of the site and habitats of potentially high ecological importance and sensitivity within 500m of the site (e.g. ancient woodlands, ponds).

A data search was carried out with the Kent Reptile and Amphibian Group KRAG<sup>1,2</sup>.

### 2.2 Scoping Survey

The site and its immediate surroundings were considered in terms of habitats, protected species and species of principal conservation importance during a walkover survey undertaken on 16<sup>th</sup> March 2023 by Katia Bresso CEnv MCIEEM, a qualified professional consultant ecologist with over 20 years of experience<sup>3</sup>, licensed bat surveyor (Class Licence CL19, Level 3, Registration Number: 2016-27133-CLS-CLS) and Registered Consultant of the Bat Mitigation Class Licence (BMCL) WML-CL21 with Natural England (Registered Consultant Reference Number RC056, since May 2015), licensed dormouse surveyor (Class Survey Licences Registration Number 2016-22060-CLS-CLS) and licensed great crested newt surveyor (Class Licence registration number 2020-50030-CLS-CLS). Evidence of the use of the site by species was recorded (i.e. field signs).

The habitat survey was undertaken in general accordance with Phase 1 Habitat Survey (JNCC 2010), i.e. within the survey area every parcel of land is classified, recorded and mapped in accordance with a list of ninety specified habitat types using standard colour codes to allow rapid visual assessment of the extent and distribution of different habitat types.

The survey and report aim at following the guidance and recommendations in the 'British Standard Biodiversity Code of Practice for Planning and Development (BS 42020: 2013)'.

Particular attention was given to signs of use by bats and barn owls. A visual survey was undertaken looking for evidence of roosting bats and roosting/nesting barn owls, including signs such as live or dead bats/owls, feathers, droppings, pellets, nest debris and eggs, using an endoscope<sup>4</sup>, high powered torch (Cluson CB1 Clubman Standard High Power, 500,000 candle power), night vision scope and binoculars where needed.

All trees were also checked for suitability for roosting bats.

---

<sup>1</sup> Please note that absence of records should not be taken as confirmation that a species is absent from the search area.

<sup>2</sup> Due to the scale of the project, it was judged disproportionate to undertake a costly data search with the local Biological Record Centre as the data would be unlikely to be relevant to this site.

<sup>3</sup> Katia Bresso is a Suitably Qualified Ecologist with regards to Code for Sustainable Homes assessment and BREEAM

<sup>4</sup> RIDGID CA-350x Inspection Camera System 63888



# 3 Baseline Ecological Conditions

## 3.1 Designated Nature Conservation Sites

The site is not part of, nor directly adjacent to, any statutory designated sites and none are located within 1km of the site.

## 3.2 Habitats

The site is surrounded by pasture and arable land, with woods further away.

The Integrated Habitat System (IHS) classification of the Kent Habitat Survey 2012 describes the site as:

- *Built-up areas,*
- *Improved grassland.*

Indeed the site consists of an access track leading to a barn (used for a wholesale flower business) with a large area of hard standing and type 1 sub-base substrate and small areas of grass. A *Photinia* red robin hedge lines the west boundary and a 6m tall *Leylandii* hedge lines the east and south boundaries. A short holly and privet hedge joins the fence around the yard. Some holly and hawthorn scrub and trees are also present, as is a rubble mound covered in moss and nettles along the south boundary

Plates are present in Appendix B. Figure 4 below shows the location of the habitats.

Legend of Phase 1 habitat survey map hereafter:





	Site boundary
	Hard standing / Road planings
	Building
	Improved grassland
	Scrub
	Individual tree (number and location approximate)

Figure 4

March 26, 2023

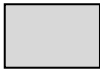

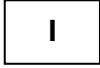

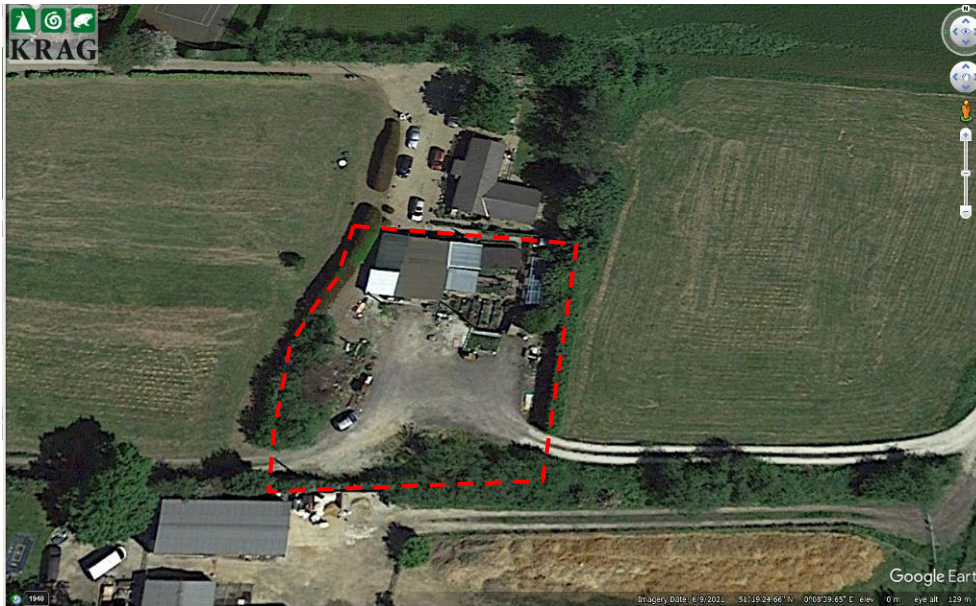
### 3.3 Amphibians

The data search carried out with Krag (Enquiry No: CES/23/047) revealed that the closest recorded Great Crested Newt *Triturus cristatus* site is located 2.21 km to the E (record id: 104068).

Great crested newts favour areas of high pond density and occupancy levels can exceed 40% of ponds when conditions are favourable. Krag's database risk assessment indicates that the likelihood of presence of great crested newts *in the overall area* is 'Possible'<sup>5</sup>, with only six ponds present within 1km.

Like nearly all amphibians, the great crested newt is dependent on water-bodies for breeding but usually spends most of its life on land.

The 'Great Crested Newt Mitigation Guidelines' (English Nature 2001) state the following: *'Great crested newts have been found to move over considerable distances (up to 1.3km from breeding sites). However, the vast majority of newts will inhabit an area much closer to the pond, and the exact distribution and migration patterns of newts on land depends on a variety of factors. The quality of terrestrial habitat near to breeding ponds is important, as are the lack of barriers to dispersal (such as fast-flowing rivers, or very busy roads). The distribution of ponds and hibernation opportunities may also influence movements. [...] Several studies have been conducted which reveal a great deal of variation, but great crested newts commonly move between ponds that are within around 250m of each other.'*

In *Advice for land managers*, Natural England (2007) states: *'Great crested newt may disperse several hundred metres, sometimes over 1km, from the breeding pond, though at most sites the majority of the population is normally found within around 100m of it.'*

---

<sup>5</sup> Likelihood of Presence Scores are described using the following categories: Unlikely<Possible<Likely<High

No ponds are present on site or within 250, with the nearest pond being 470m to the west. Thus, due to the paucity of ponds in the general area and the distance to the nearest pond, it is judged unlikely that great crested newts would be present on site.

Common amphibian species are afforded limited legal protection under the Wildlife & Countryside Act 1981 (as amended). The great crested newt is afforded full legal protection under Schedule 5 of the Wildlife & Countryside Act 1981 (as amended). It is also listed under Schedule 2 of the Conservation of Habitats and Species Regulations 2017 and are therefore a European Protected Species (EPS). Great crested newts and common toads are also listed as species of principal conservation importance (See Appendix A).

For more information, guidance from Natural England is available at <https://www.gov.uk/guidance/great-crested-newts-surveys-and-mitigation-for-development-projects>

### 3.4 Reptiles

The KRAG datasearch revealed that the closest recorded reptile is a historical record from 1970 for Grass Snake, located at Halstead, approximately 0.14 km to the NE (record id: 4656). The likelihood of reptiles to be present *in the overall area* is judged as per table below:

	<u>Likelihood of Presence</u>	
	<u>Score</u>	<u>Dist (km)</u>
Viviparous Lizard:	Possible	1.20
Slow-worm:	Likely	0.99
Sand Lizard:	unlikely	85.71
Grass Snake:	Possible	1.30
Adder:	HIGH	0.98
Smooth Snake:	n/a	n/a

Reptile survey effort in local area is considered to be above average.

The small areas of grass and scrub are often disturbed and, as there is no suitable reptile habitat adjacent, the presence of reptiles is judged unlikely on site.

### 3.5 Birds

It is considered that the site has high potential to support breeding birds within the trees, hedges and scrub.

No signs of barn owl *Tyto alba* were found during the survey.

All species of bird whilst actively nesting are afforded legal protection under the Wildlife & Countryside Act 1981 (as amended) and special penalties are available for offences related to birds listed on Schedule 1. Some species are also listed as species of principal conservation importance, including sky lark, common cuckoo, house sparrow, tree sparrow and song thrush (See Appendix A).

For more information, guidance from Natural England is available at <https://www.gov.uk/wild-birds-protection-surveys-and-licences>

### 3.6 Hazel Dormouse

It is considered that the surrounding native-species hedges have potential to support the hazel dormouse *Muscardinus avellanarius* due to connection to suitable woodlands (some being ancient woodlands<sup>6</sup>).

However, there are limited native species trees and scrub on site, with mainly *Leylandii* and red robin hedges, which are not expected to be used by dormice. Therefore the presence of dormice is judged unlikely on site. Furthermore, there are no records near-by.

Map showing known presence of dormice in Kent (from Mammals of Kent, 2015):

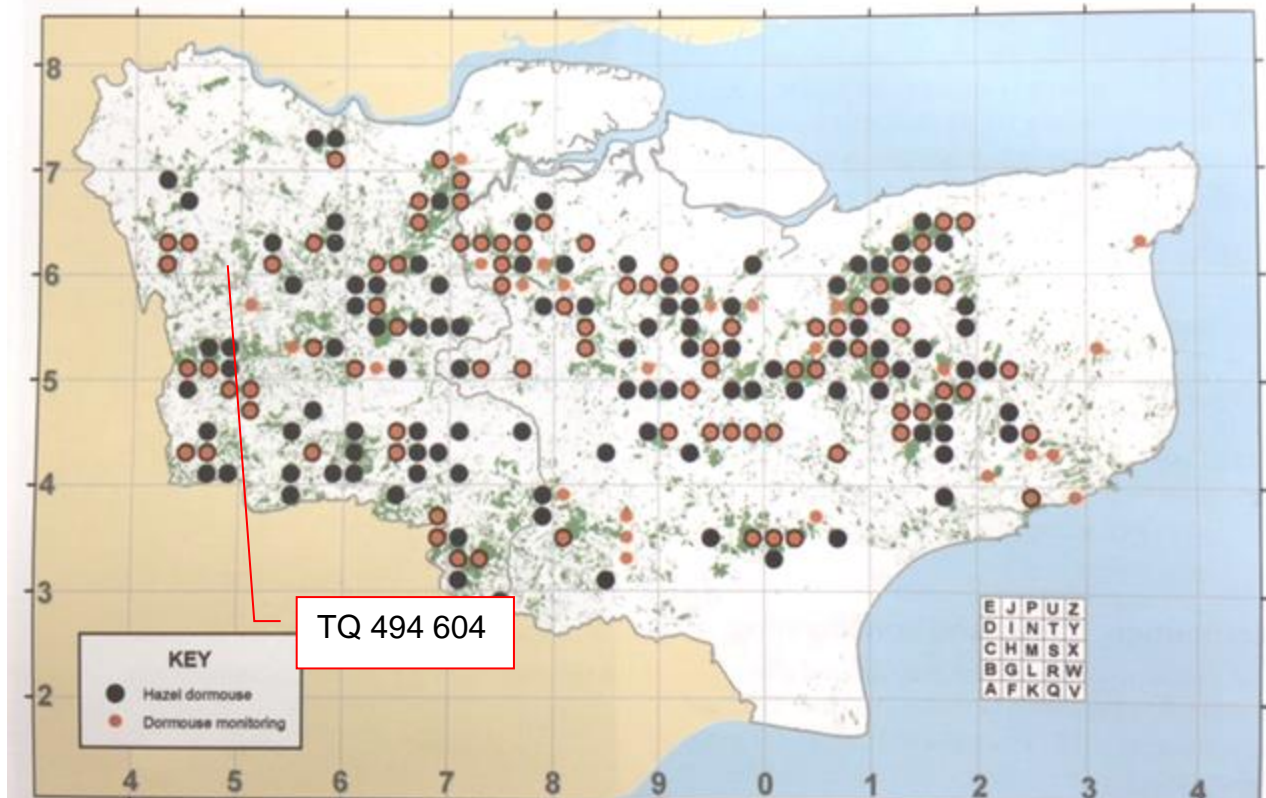

The dormouse is afforded full legal protection under Schedule 5 of the Wildlife & Countryside Act 1981 (as amended). It is also listed under Schedule 2 of the Conservation of Habitats and Species Regulations 2017 and are therefore a “European Protected Species” (EPS). The dormouse is also listed as species of principal conservation importance (See Appendix A).

For more information, guidance from Natural England is available at <https://www.gov.uk/hazel-dormice-protection-surveys-and-licences>

### 3.7 Badger

No setts or signs of badgers *Meles meles* were identified during the survey.

---

<sup>6</sup> Land that has had continuous woodland cover since at least 1600 AD

### 3.8 Bats

No bats nor signs of bats were found during the internal/external inspection of the barn. It was judged as offering negligible suitability for roosting bats, being of single skin construction with no suitable cavities (profiled steel sheet clad roof and unlined weatherboards over masonry plinths).

None of the trees present on site offered suitability for roosting bats. But the surrounding area is likely to be used by foraging and commuting bats.

All species of bat are afforded full legal protection under Schedule 5 of the Wildlife & Countryside Act 1981 (as amended). They are also listed under Schedule 2 of the Conservation of Habitats and Species Regulations 2017 and are therefore a “European Protected Species” (EPS). Some species of bats (noctule, soprano pipistrelle, brown long-eared bat, barbastelle) are also listed as species of principal conservation importance.

The legislation makes it a criminal offence to:

- Deliberately capture, injure or kill a bat;
- Intentionally or recklessly disturb a bat in its roost or deliberately disturb a group of bats;
- Damage or destroy a bat roosting place (even if bats are not occupying the roost at the time);
- Possess or advertise/sell/exchange a bat (dead or alive) or any part of a bat;
- Intentionally or recklessly obstruct access to a bat roost.

For more information, guidance from Natural England is available at <https://www.gov.uk/bats-protection-surveys-and-licences>

### 3.9 Other Species

It is considered that the surroundings have potential to support hedgehogs (*Erinaceus europaeus*), which are a Species of Principal Importance under Section 41 of the NERC Act (2008 updated list) and an Indicator Species under the Kent Biodiversity Strategy<sup>7</sup>.

All mammals are afforded protection against unnecessary suffering by the Wild Mammals (Protection) Act 1996 (see Appendix A).

---

<sup>7</sup> <http://kentnature.org.uk/uploads/files/Nat-Env/Kent%20Biodiversity%20Strategy%202020.pdf>

## 4 Ecological constraints and opportunities, recommendations for mitigation, compensation and further survey

The details of the proposed development were as below at the time of writing this report.

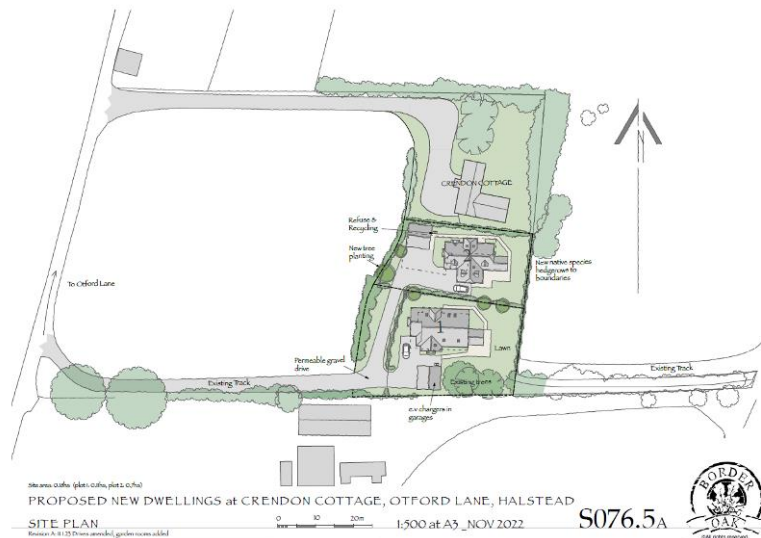

Should the scope of the proposed works be amended following the completion of this scoping survey, or be deferred for an extended period of time, there may be a requirement to update this scoping report and its recommendations.

### 4.1 Designated Nature Conservation Sites

A site check report was generated for the site using the Impact Risk Zones on the Magic website<sup>8</sup>:

<sup>8</sup> The Impact Risk Zones (IRZs) dataset is a GIS tool which maps zones around each SSSI according to the particular sensitivities of the features for which it is notified and specifies the types of development that have the potential to have adverse impacts.

Natural England uses the IRZs to make an initial assessment of the likely risk of impacts on SSSIs and to quickly determine which consultations are unlikely to pose risks and which require more detailed consideration. Publishing the IRZs will allow LPAs, developers and other partners to make use of this key evidence tool.

<http://www.naturalengland.org.uk/ourwork/planningdevelopment/impactriskzonesgistoolfeature.aspx>

Site Check Report Report generated on Mon Mar 27 2023  
You selected the location: Centroid Grid Ref: TQ49466043  
The following features have been found in your search area:

SSSI Impact Risk Zones - to assess planning applications for likely impacts on SSSIs/SACs/SPAs & Ramsar sites (England)

1. DOES PLANNING PROPOSAL FALL INTO ONE OR MORE OF THE CATEGORIES BELOW? 2. IF YES, CHECK THE CORRESPONDING DESCRIPTION(S) BELOW. LPA SHOULD CONSULT NATURAL ENGLAND ON LIKELY RISKS FROM THE FOLLOWING:

All Planning Applications

Infrastructure

Airports, helipads and other aviation proposals.

Wind & Solar Energy

Minerals, Oil & Gas

Rural Non Residential

Residential

Rural Residential

Air Pollution

Livestock & poultry units with floorspace > 500m<sup>2</sup>, slurry lagoons & digestate stores > 750m<sup>2</sup>, manure stores > 3500t.

Combustion

Waste

Composting

Discharges

Any discharge of water or liquid waste of more than 20m<sup>3</sup>/day to ground (ie to seep away) or to surface water, such as a beck or stream.

Water Supply

Notes 1

Notes 2

GUIDANCE - How to use the Impact Risk Zones

[/Metadata\\_for\\_magic/SSSI IRZ User Guidance MAGIC.pdf](#)

The type of development proposed is not listed as being a category for which the LPA should consult Natural England. The proposal is not judged detrimental to any protected sites.

## 4.2 Habitats

Trees to be retained should be protected during any construction work and guidance is given in the 'BS 5837:2012 Trees in relation to design, demolition and construction. Recommendations' document. This standard requires a tree protection plan to be developed which involves erecting physical barriers to prevent damage to existing trees, with an exclusion area around the trees. It also looks at defining a root protection area and requires consideration when compulsory work is carried out within the root protection area.

## 4.3 Amphibians

Pond loss is often seen as the most damaging impact on great crested newt populations, but the loss of terrestrial habitat can also have serious consequences. Great crested newts live on land for the majority of their lives, and so loss of terrestrial areas, particularly those close to the breeding pond, can be very damaging. The main effect of habitat loss is reduction in population size, reduced foraging opportunities, reduced refuge opportunities leading to exposure to predators or harsh conditions, and unsuccessful hibernation.

There are a number of development activities which can affect great crested newts, which should be fully considered at the application stage. Great crested newts can migrate more than 500 metres from their breeding ponds in areas of suitable terrestrial habitat. However, generally the scale of potential impacts will decrease as the distance from the breeding pond increases.

Natural England provides a rapid risk assessment tool to work out whether a licence will be needed.



## Application tools: (1) "Do I need a licence?" - rapid risk assessment

### Caveats and limitations

This risk assessment tool has been developed as a **general guide only**, and it is inevitably rather simplistic. It has been generated by examining where impacts occurred in past mitigation projects, alongside recent research on newt ecology. It is not a substitute for a site-specific risk assessment informed by survey. In particular, the following factors are not included for sake of simplicity, though they will often have an important role in determining whether an offence would occur: population size, terrestrial habitat quality, presence of dispersal barriers, timing and duration of works, detailed layout of development in relation to newt resting and dispersal. The following factors could increase the risk of committing an offence: large population size, high pond density, good terrestrial habitat, low pre-existing habitat fragmentation, large development footprint, long construction period. The following factors could decrease the risk: small population size, low pond density, poor terrestrial habitat, substantial pre-existing dispersal barriers, small development footprint, short construction period. You should bear these mitigating and aggravating factors in mind when considering risk.

It is critical that, even if you decide not to apply for a licence, you ensure that any development takes account of potential newt dispersal. Where great crested newts are present, landuse in that area must ensure there is adequate connectivity. Retaining and improving connectivity will often involve no licensable activities.

### Guidance on risk assessment result categories

**"Green: offence highly unlikely"** indicates that the development activities are of such a type, scale and location that it is highly unlikely any offence would be committed should the development proceed. Therefore, no licence would be required. However, bearing in mind that this is a generic assessment, you should carefully examine your specific plans to ensure this is a sound conclusion, and take precautions (see **Non-licensed avoidance measures tool**) to avoid offences if appropriate. It is likely that any residual offences would have negligible impact on conservation status, and enforcement of such breaches is unlikely to be in the public interest.

**"Amber: offence likely"** indicates that the development activities are of such a type, scale and location that an offence is likely. In this case, the best option is to redesign the development (location, layout, methods, duration or timing; see **Non-licensed avoidance measures tool**) so that the effects are minimised. You can do this and then re-run the risk assessment to test whether the result changes, or preferably run your own detailed site-specific assessment. Bear in mind that this generic risk assessment will over- or under-estimate some risks because it cannot take into account site-specific details, as mentioned in caveats above. In particular, the exact location of the development in relation to resting places, dispersal areas and barriers should be critically examined. Once you have amended the scheme you will need to decide if a licence is required; this should be done if on balance you believe an offence is reasonably likely.

**"Red: offence highly likely"** indicates that the development activities are of such a type, scale and location that an offence is highly likely. In this case, you should attempt to re-design the development location, layout, timing, methods or duration in order to avoid impacts (see **Non-licensed avoidance measures tool**), and re-run the risk assessment. You may also wish to run a site-specific risk assessment to check that this is a valid conclusion. If you cannot avoid the offences, then a licence should be applied for.

The site is under 0.2ha. Below is the risk assessment if great crested newts are present in ponds within 250-500m:

Component	Likely effect (select one for each component; select the most harmful option if more than one is likely; lists are in order of harm, top to bottom)	Notional offence probability
Great crested newt breeding pond(s)	No effect	0
Land within 100m of any breeding pond(s)	No effect	0
Land 100-250m from any breeding pond(s)	No effect	0
Land >250m from any breeding pond(s)	0.1 - 0.5 ha lost or damaged	0.005
Individual great crested newts	No effect	0
	Maximum:	0.005
Rapid risk assessment result:	<b>GREEN: OFFENCE HIGHLY UNLIKELY</b>	

Therefore no impact is expected onto great crested newts and no further work is recommended for this species.

#### 4.4 Reptiles

No impact is expected onto reptiles.

#### 4.5 Birds

Although a breeding bird survey is not deemed to be necessary, on the basis that the site contains suitable habitat for breeding birds, consideration must be given to the timing of the clearance works, if any is to take place.

The effect on birds can be avoided by undertaking any vegetation clearance outside of the nesting season (which extends from March – August inclusive<sup>9</sup>) or only after a survey has confirmed the absence of nesting birds<sup>10</sup>. New hedgerow/trees/scrub planted and bird nesting boxes erected as part of the proposed development can replace the habitat lost.

#### 4.6 Hazel Dormouse

No impact is expected onto dormice.

#### 4.7 Badger

No impact is expected onto badgers.

#### 4.8 Bats

No impact is expected onto bats and thus no further work is recommended for these species. However, as lighting can be detrimental to roosting, foraging and commuting bats<sup>11</sup>, the recommendations from the Bat Conservation Trust and the Institution of Lighting Professionals, titled 'Guidance Note 8 Bats and Artificial Lighting'<sup>12</sup>, should be considered, when designing any lighting scheme for the proposed development.

<sup>9</sup> It should be noted however that certain species are known to breed throughout the year (e.g. collard dove) and remain protected.

<sup>10</sup> Inspection by a qualified ecologist must first be completed a maximum of 48hrs before clearance works commence. If during the inspection a nest considered to be in use is discovered, works must be delayed until the young have fledged.

<sup>11</sup> <https://www.bats.org.uk/about-bats/threats-to-bats/lighting>

<sup>12</sup> <https://www.theilp.org.uk/documents/guidance-note-8-bats-and-artificial-lighting/>

## 4.9 Other Species

There is some potential for hedgehogs to be present on site. Therefore any areas where mammals could be sheltering should be hand searched prior to disturbance. Excavations should be backfilled, covered overnight, or ramps placed in to allow any animals to escape.

## 4.10 Additional Recommendations: Enhancements

Ecological enhancements should where possible be incorporated into the proposed development to contribute towards the objectives of planning legislation.

The Government announced it would mandate net gains for biodiversity in the Environment Bill in the 2019 Spring Statement. The Environment Bill received Royal Assent on 9 November 2021, meaning it is now an Act of Parliament. Mandatory biodiversity net gain as set out in the Environment Act applies in England only by amending the Town & Country Planning Act (TCPA) and is likely to become law in 2023. Biodiversity net gain requires developers to ensure habitats for wildlife are enhanced and left in a measurably better state than they were pre-development. They must assess the type of habitat and its condition before submitting plans, and then demonstrate how they are improving biodiversity – such as through the creation of green corridors, planting more trees, or forming local nature spaces. Green improvements on site would be encouraged, but in the rare circumstances where they are not possible, developers will need to pay a levy for habitat creation or improvement elsewhere<sup>13</sup>.

Under section 40 of the NERC Act (2006), paragraph 174 of the NPPF (2021) and the Environment Act (2021), biodiversity must be maintained and enhanced through the planning system. Additionally, in alignment with paragraph 180 of the NPPF 2021, the implementation of enhancements for biodiversity should be encouraged.

The design and implementation of habitat enhancements could also be used to contribute towards the 'Home Quality Mark' or similar accreditation, should this be a consideration for this site.

Suggested biodiversity enhancements are listed below, as a palette for the developer to choose from:

- Provision of hedgehog nesting boxes<sup>14</sup>.
- If any close board fencing is to be installed around the new development, we recommend that at least 13 x 13 cm holes should be cut into the base of the fences (one per garden) to allow greater permeability across the site to benefit ground-based terrestrial animals (such as hedgehog)<sup>15</sup>.
- Provision of ready-made bird boxes<sup>16</sup> on retained trees;
- Provision of integrated 'swift bricks' in new buildings (as these are often occupied by other small cavity-nesting birds<sup>17, 18</sup>)<sup>19</sup>. A ratio of at least two per residential dwelling,

---

<sup>13</sup> <https://deframedia.blog.gov.uk/2019/03/13/government-to-mandate-biodiversity-net-gain/>

<sup>14</sup> <http://www.hedgehogstreet.org/pages/hedgehog-homes.html>

<sup>15</sup> <https://www.hedgehogstreet.org/wp-content/uploads/2019/03/Hedgehogs-and-developers-ZR.pdf>

<sup>16</sup> Integrated nest boxes in new buildings are preferred as they provide longer term nesting opportunities.

<sup>17</sup> <https://drive.google.com/file/d/1ljcJ7rlkNMrr4lxd41XcBU3YC6IFKM6z/view>

<sup>18</sup> <https://www.actionforswifts.com/>

or one per 50sqm of commercial floor space is generally accepted now as good practice (see BS 42021:2022). It is suggested better to install them in small groups of 2/6 approx. one metre+ apart in suitable locations at a minimum height of 4 metres (5 metres is better).<sup>20</sup>

- Provision of integrated bat boxes on new buildings<sup>21</sup>.
- Planting of hedges with dormouse friendly species (using native species)<sup>22</sup>.
- Establish climbing plants on walls and other vertical structures<sup>23</sup>.
- Establish wildflower plug/bulb planting in private gardens<sup>24</sup>.
- Establish Fruit Espaliers<sup>25</sup>.

Priority should be given to habitats and species present on the Kent Biodiversity Strategy<sup>26</sup>.

---

<sup>19</sup> Boxes integrated into buildings offer much greater longevity but need to be considered in the design process. One study found that incorporating bird/bat boxes into walls could cause cold spots on the interior, leading to condensation and possibly mould. They recommend additional insulation to prevent this; advice from an architect is advisable.

<sup>20</sup> Please note that there may be a need to provide insulation around the integrated box (thickness of 5 cm of insulation) in order to increase the thermal resistance of this wall and thus avoid the risk of condensation. The project architect should be consulted about such matters.

<sup>21</sup> Please note that there may be a need to provide insulation around the integrated box (thickness of 5 cm of insulation) in order to increase the thermal resistance of this wall and thus avoid the risk of condensation. The project architect should be consulted about such matters.

<sup>22</sup> Possible species, which also provide food for dormice and grow relatively quickly, include bramble *Rubus fruticosus* agg., hawthorn *Crataegus monogyna*, honeysuckle *Lonicera* species, and hornbeam *Carpinus betulus*. Other species include include hazel *Corylus avellana*, oak *Quercus* species, blackthorn *Prunus spinosa* and ivy *Hedera helix* (English Nature, 2006).

<sup>23</sup> More information can be found here: <http://www.greenblueurban.com/climbing-plant-guide.php> and <http://www.london.gov.uk/priorities/environment/urban-space/parks-green-spaces/green-roofs-walls>

<sup>24</sup> Spring flowering bulbs and plugs of nectar rich flowering plants should be embedded into amenity grassland to increase the biodiversity and amenity value of the grassland and to provide early sources of nectar for insects. Suitable bulbs include Snake's head fritillary *Fritillaria meleagris*, Ramsons *Allium ursinum*, Snowdrop *Galanthus nivalis*, Primrose *Primula vulgaris*, Bluebell *Hyacinthoides non-scriptus*, Wild daffodil *Narcissus pseudonarcissus*, Lesser celandine *Ranunculus ficaria*

<sup>25</sup> <http://apps.rhs.org.uk/advisesearch/profile.aspx?PID=319> for more information

<sup>26</sup> <https://kentnature.org.uk/wp-content/uploads/2022/01/Kent-Biodiversity-Strategy-2020.pdf>

## 5 References and Bibliography

- Joint Nature Conservation Committee (2003). *Handbook for Phase 1 Habitat Survey: A Technique for Environmental Audit*. JNCC, Peterborough.<sup>27</sup>
- English Nature (2004). *Research Reports Number 576: An assessment of the efficiency of capture techniques and the value of different habitats for the great crested newt Triturus cristatus*. English Nature, Peterborough

### Websites Visited:

- <http://webapps.kent.gov.uk/KCC.KLIS.Web.Sites.Public/ViewMap.aspx>
- <http://www.magic.gov.uk/magicmap.aspx>
- <http://www.kentbap.org.uk/species/>

With kind permission from Google Earth Brand

---

<sup>27</sup> [http://www.jncc.gov.uk/pdf/pub90\\_HandbookforPhase1HabitatSurveyA5.pdf](http://www.jncc.gov.uk/pdf/pub90_HandbookforPhase1HabitatSurveyA5.pdf)

## Appendix A – Wildlife Legislation & Policy

The following is a summary of wildlife legislation and planning policy which affords protection to plants and animals and seeks to conserve, enhance and restore biodiversity. This section is provided for general guidance only. While every effort has been made to ensure accuracy, this section should not be relied upon as a definitive statement of the law.

For further information, please see:

<https://www.gov.uk/protected-species-and-sites-how-to-review-planning-proposals>

### Commonly encountered protected species

Many species of plants, invertebrates and animals receive protection under the legislation detailed above. However, of these, the following are the most likely to be affected by development in the southeast:

Species	Legal Protection
Great crested newts and other amphibians	<p>The great crested newt is afforded full legal protection under Schedule 5 of the Wildlife &amp; Countryside Act 1981 (as amended). It is also listed under Schedule 2 of the Conservation of Habitats and Species Regulations 2019 (as amended) and is therefore a European Protected Species (EPS); further protection is afforded by the Countryside and Rights of Way Act 2000. Taken together, the legislation makes it a criminal offence to:</p> <ul style="list-style-type: none"> <li>• Deliberately capture (or take), injure or kill GCN</li> <li>• Deliberately or recklessly disturb GCN, in particular (i) any disturbance which is likely to impair their ability to survive, to breed or reproduce, or to rear or nurture their young; (ii) any disturbance which is likely to impair their ability to hibernate or migrate; or (iii) any disturbance which is likely to affect significantly the local distribution or abundance of the species.</li> <li>• Damage or destroy a breeding site or resting place - even if GCN are not occupying the place at the time;</li> <li>• Intentionally or recklessly obstruct access to a sheltering or resting place.</li> </ul> <p>An EPS licence is required from Natural England before works can be undertaken which will impact on GCN and/or their habitat (such as any damage to or removal of ponds, grassland, hedgerow bases or dense scrub in which they are likely to occur).</p> <p>Great crested newts and common toads are also listed as Species of Principal Importance under Section 41 of the NERC Act 2006.</p>
Hazel dormice	<p>The hazel dormouse is afforded full legal protection under Schedule 5 of the Wildlife &amp; Countryside Act 1981 (as amended). It is also listed under Schedule 2 of the Conservation of Habitats and Species Regulations 2019 (as amended) and is therefore a European Protected Species (EPS); further protection is afforded by the Countryside and Rights of Way Act 2000. Taken together, the legislation makes it a criminal offence to:</p> <ul style="list-style-type: none"> <li>• Deliberately capture (or take), injure or kill hazel dormouse</li> <li>• Deliberately or recklessly disturb hazel dormouse, in particular (i) any</li> </ul>

	<p>disturbance which is likely to impair their ability to survive, to breed or reproduce, or to rear or nurture their young; (ii) any disturbance which is likely to impair their ability to hibernate or migrate; or (iii) any disturbance which is likely to affect significantly the local distribution or abundance of the species.</p> <ul style="list-style-type: none"> <li>• Damage or destroy a breeding site or resting place - even if dormice are not occupying the place at the time;</li> <li>• Intentionally or recklessly obstruct access to a sheltering or resting place.</li> </ul> <p>An EPS licence is required from Natural England before works can be undertaken which will impact on dormouse and/or their habitat (such as any damage or removal of hedgerows, woodland or dense scrub in which they are likely to occur).</p> <p>Hazel dormouse is also listed as a Species of Principal Importance under Section 41 of the NERC Act 2006.</p>
Bats	<p>All British bat species receive full legal protection in the United Kingdom. The Conservation of Habitats and Species Regulations 2019 (as amended) legally protects all bat species in the UK and further protection is afforded by the Wildlife and Countryside Act 1981 (Schedule 5) and the Countryside and Rights of Way Act 2000. Taken together, the legislation makes it a criminal offence to:</p> <ul style="list-style-type: none"> <li>• Deliberately capture (or take), injure or kill a bat.</li> <li>• Deliberately or recklessly disturb a bat, in particular (i) any disturbance which is likely to impair their ability to survive, to breed or reproduce, or to rear or nurture their young; (ii) any disturbance which is likely to impair their ability to hibernate or migrate; or (iii) any disturbance which is likely to affect significantly the local distribution or abundance of the species concerned.</li> <li>• Damage or destroy a breeding site or resting place (roost) of a bat- even if bats are not occupying the roost at the time;</li> <li>• Intentionally or recklessly obstruct access to a roost;</li> <li>• Possess or advertise/sell/exchange a bat (dead or alive) or any part of a bat.</li> </ul> <p>An EPS Licence for bats is required where works are expected to contravene the above legal protection. Under the law, a roost is 'any structure or place used for shelter or protection'. For example any building or suitable tree. Bats use many roost sites and feeding areas throughout the year. Since bats tend to re-use the same roosts for generations, the roost is protected whether the bats are present or not.</p>
Reptiles	<p>The more widespread species of reptile – slow-worm, viviparous lizard, grass snake and adder - are afforded legal protection against killing and injury under Schedule 5 of the Wildlife &amp; Countryside Act 1981 (as amended).</p> <p>All six UK reptile species are listed as Species of Principal Importance under Section 41 of the NERC Act 2006.</p>
Badgers	<p>The Protection of Badgers Act 1992 was introduced in recognition of the additional threats that badgers face from illegal badger digging and baiting. Under the Act, it is an offence to:</p> <ul style="list-style-type: none"> <li>• Wilfully kill, injure or take a badger, or to attempt to do so;</li> <li>• Cruelly ill-treat a badger; or</li> <li>• Intentionally or recklessly interfere with a badger sett by (a) damaging a sett or any part of one; (b) destroying a sett; (c) obstructing access to or</li> </ul>

	any entrance of a sett; (d) causing a dog to enter a sett; or (e) disturbing a badger when it is occupying a sett.
Breeding birds	<p>The Wildlife &amp; Countryside Act 1981 (as amended) protects all birds, their nests and eggs – it is an offence to intentionally kill, injure or take any wild bird or its eggs, and/or to take, damage or destroy the nest (whilst being built or in use).</p> <p>There is additional protection for rarer species – making it an offence to disturb any wild bird listed on Schedule 1 (such as hobby) while it is nest building, or at a nest containing eggs or young, or to disturb the dependent young of such a bird.</p> <p>Some species are also listed as species of a Species of Principal Importance under Section 41 of the NERC Act 2006, including skylark, common cuckoo, house sparrow, tree sparrow and song thrush.</p>
Hedgehogs	<p>Hedgehogs are listed on schedule 6 of the Wildlife and Countryside Act (1981) which makes it illegal to kill or capture wild hedgehogs. They are also listed under the Wild Mammals Protection Act (1996), which prohibits cruel treatment of hedgehogs</p> <p>Hedgehogs are a species of 'principal importance' under the NERC Act, the act confers 'a duty of responsibility' on local authorities with regard to the species.</p>
Water voles	The Wildlife and Countryside Act 1981 (as amended). This makes it illegal to intentionally damage, destroy or obstruct access to any structure or place which water voles use for shelter or protection; it is also an offence to intentionally disturb water voles while they are using these places.

## Kent Biodiversity Strategy

The Kent Biodiversity Strategy was approved by the Kent Nature Partnership in February 2020. It aims to deliver, over a 25 year period, the maintenance, restoration and creation of habitats that are thriving with wildlife and plants and ensure that the county's terrestrial, freshwater, intertidal and marine environments regain and retain good health.

The Strategy looks to protect and recover threatened species and enhance the wildlife habitats that Kent is particularly important for. It also aims to provide a natural environment that inspires citizen engagement and is well used and appreciated, so that the mental and physical health benefits of such a connection can be realised by the people of Kent.

The Strategy has identified 17 priority habitats and 13 priority species that Kent can play a significant part in the restoration of. It has also identified a handful of species that can act as indicators of the health of our ecosystems. In addition, the Strategy looks to further work addressing overarching considerations affecting biodiversity recovery, including wilding, climate change, natural solutions, soil health and invasive species.

Further information can be found here:

<http://kentnature.org.uk/uploads/files/Nat-Env/Kent%20Biodiversity%20Strategy%202020.pdf>

## Red Data Books

British Red Data Books (RDB) are an additional method for classifying the rarity of species, and are often seen as a natural progression from Biodiversity Action Plans.



RDB species have no automatic legal protection (unless they are protected under any of the legislation previously mentioned). Instead they provide a means of assessing rarity and highlight areas where resources may be targeted. Various categories of RDB species are recorded, based on the IUCN criteria and the UK national criteria based on presence within certain numbers of 10x10km grid-squares (see <http://www.jncc.gov.uk/page-3425>). As with Biodiversity Action Plans, where possible, steps should be taken to conserve RDB species which are to be affected by development.

## Appendix B – Plates



IMG\_6175



IMG\_6176



IMG\_6179



IMG\_6180



IMG\_6181



IMG\_6182



IMG\_6183



IMG\_6184



IMG\_6185



IMG\_6186



IMG\_6187



IMG\_6188



IMG\_6189



IMG\_6190



IMG\_6192



IMG\_6193



IMG\_6194



IMG\_6195



✔ IMG\_6196



✔ IMG\_6197



✔ IMG\_6198



✔ IMG\_6199



✔ IMG\_6200



✔ IMG\_6201



✔ IMG\_6202



✔ IMG\_6203