

DO NOT SCALE
IF IN DOUBT CONTACT
HARTLEY BOTANIC

IMPORTANT NOTE:
ALL BASE DIMENSIONS TO BE WITHIN PLUS OR MINUS 5.00mm UNLESS OTHERWISE STATED

PLEASE READ ALL INSTRUCTIONS
BEFORE COMMENCING, IF YOU HAVE
ANY DOUBTS AS TO THE SPECIFICATIONS
THAT WE REQUIRE PLEASE CONTACT
HARTLEY BOTANIC LTD.

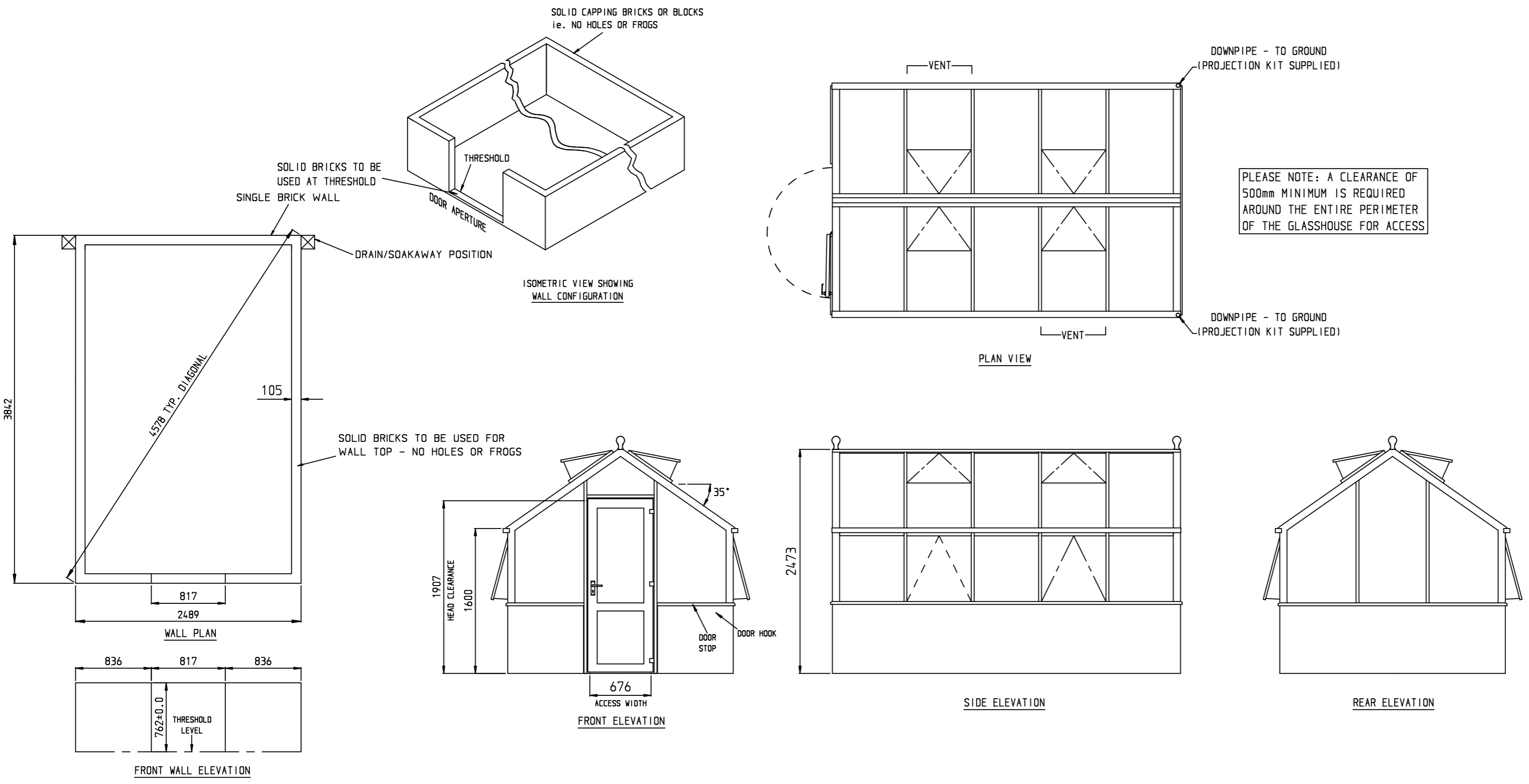

GENERAL NOTES:
STRUCTURE BUILT IN ALUMINIUM ALLOY
POLYESTER POWDER COATED, COLOUR COUNTRY STONE RAL: 1013
GLAZED IN TOUGHENED SAFETY GLASS
ALUMINIUM SWING DOOR
ALUMINIUM GUTTERS & DOWNPIPES WITH PROJECTION KITS
ROOF VENTS OPERATED MANUALLY
FACE VENTS OPERATED MANUALLY
HOOK ATTACHED TO WALL, EYE ATTACHED TO DOOR
THROUGH CAPPING
DOOR STOP ATTACHED TO BASERAIL

THESE DETAILS MUST BE ADHERED TO - IF YOU HAVE ANY DOUBTS RELATING TO THESE DETAILS, PLEASE CONTACT HARTLEY BOTANIC LTD

IF A DAMP PROOF COURSE IS REQUIRED, USE A NON POROUS BLUE ENGINEERING BRICK.
IT IS NOT RECOMMENDED THAT A DAMP PROOF COURSE MEMBRANE BE USED.
THE WALL CAN BE CONSTRUCTED IN EITHER SOLID BRICKS OR SOLID CONCRETE BLOCKS (NO HOLES).
THE SINGLE BRICK WALL MUST BE CONSTRUCTED ACCURATELY TO THE DIMENSIONS PROVIDED.
THE WALL MUST BE FLAT, LEVEL AND SQUARE. BRICKS TO BE BONDED 3:1 SAND AND CEMENT.
THE USE OF A SPIRIT LEVEL IS ESSENTIAL TO ENSURE THE WALL IS LEVEL.
WHEN LAYING THE WALL, MEASUREMENTS ACROSS THE CORNERS MUST BE EQUAL TO ENSURE THE BASE IS SQUARE. (SEE PLAN)
IF THE WALL IS NOT FLAT AND SQUARE THE GREENHOUSE MAY NOT BE SATISFACTORILY
ERECTED AND CAUSE DISAPPOINTMENT. IF WE ARE ERECTING THE GLASSHOUSE
AND ENCOUNTER DIFFICULTIES BECAUSE OF AN UNSATISFACTORY FOUNDATION WE RESERVE THE
RIGHT TO MAKE A CHARGE SHOULD ADDITIONAL WORK BE REQUIRED OR A SECOND VISIT MADE.

A SUITABLE FOUNDATION FOR THE WALL MUST BE CONSTRUCTED. THIS SHOULD BE OF COARSE
CONCRETE. WE RECOMMEND THE FOUNDATION SHOULD BE TWICE THE WIDTH OF THE BRICKWORK
AND DEEP ENOUGH TO PROVIDE A STABLE BASE (100 mm MINIMUM OR DEEPER DEPENDING ON
GROUND CONDITIONS.) ENSURING THE FOUNDATION IS LAID LEVEL WILL ENSURE THE WALL IS
LEVEL. (SEE DRAWINGS) THIS WOULD BE BEST ACHIEVED WITH THE USE OF SHUTTERING.

THE WALL CAN ALSO BE BUILT ON A SOLID CONCRETE BASE PROVIDING IT IS LARGER
THAN THE DIMENSIONS SHOWN AND IS A MINIMUM DEPTH OF 100 mm.

FIXING OF THE GREENHOUSE TO THE BASE IS TO BE CARRIED OUT USING THE SCREWS AND
PLASTIC PLUGS PROVIDED WITH THE GREENHOUSE.

NB:- THE NOTES PROVIDED HERE ARE GUIDE LINES. HARTLEY BOTANIC CANNOT ACCEPT
RESPONSIBILITY FOR THE CUSTOMERS FOUNDATIONS, WALLING, OR SEALING OF BASERAILS.
IN CASE OF DOUBT PLEASE CONTACT US.

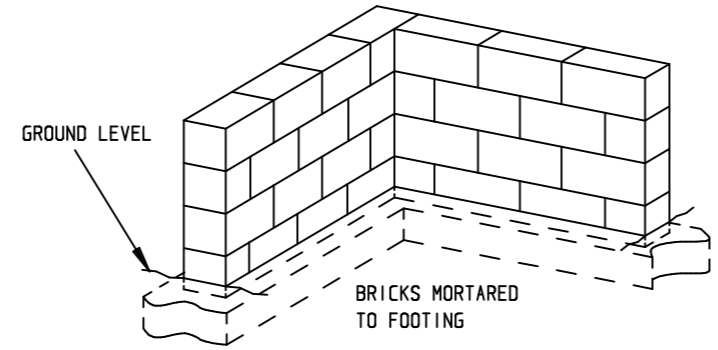

The wall can be constructed in either bricks or
concrete blocks with the threshold at a level
slightly higher than the surrounding ground level.
The capping bricks or blocks for wall and threshold
must be solid (i.e no holes).

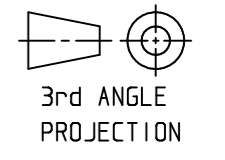
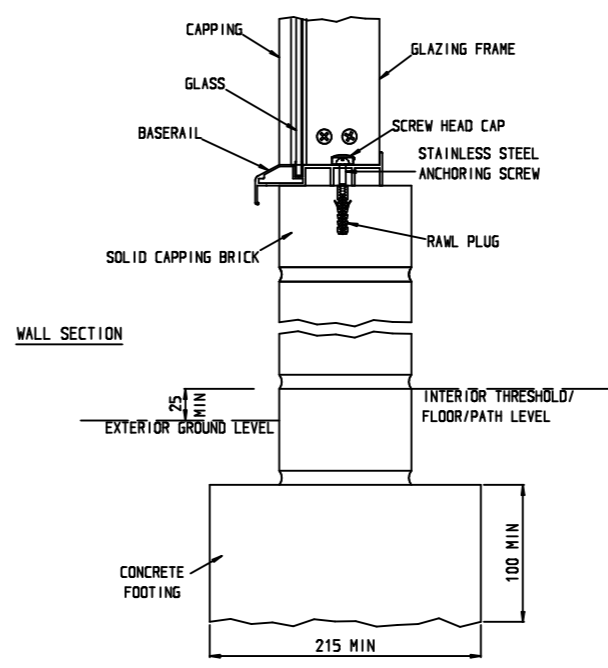

DESCRIPTION:
GENERAL ARRANGEMENT DRAWING
FOR THE
'HARTLEY 8' PLANTHOUSE'

CLIENT: MRS CAROLINE PICKFORD
BARNFOLD COTTAGE
SAINTS HILL
PENSHURST
TONBRIDGE
KENT
TN11 8EN
TEL: 01892 870573

HARTLEY BOTANIC LIMITED
Greenfield, Oldham, Lancashire, OL3 7AG.
Tel: 01457 821958 Fax: 01457 821967

DRAWN: CC	MODIFICATION:	CHECKED: IAN
DATE: 05/09/2023	SCALE: 1:40	
DRAWING No: HH25977-001	ORDER No: HH25977	
ISSUE A		