

The following risks are identified as unusual or unfamiliar to a competent contractor

**CONSTRUCTION RISKS**  
There are no significant or unfamiliar risks

**DEMOLITION RISKS (FUTURE)**  
There are no significant or unfamiliar risks

It is assumed that all work will be carried out by a competent contractor working, where appropriate, to an approved method statement



1- Open joints to cornice



2- Failure of render to built up reveal



3- Heavily cracked render to window head



4- Cracked render to window surround & loss of moulding



5- Defective, moulded string course pulling away



6- Cracking to render at reveal



7- Debonded render panel & loss of roll mould

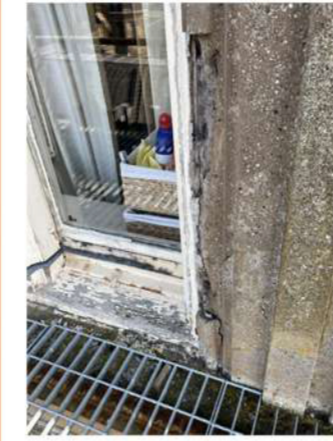

8- Defective rendered roll mould at base of window reveal & previous repair



9- Extensive cracking to window reveal



10- Defective render to reveal above cill



11- Defective render to reveal above cill

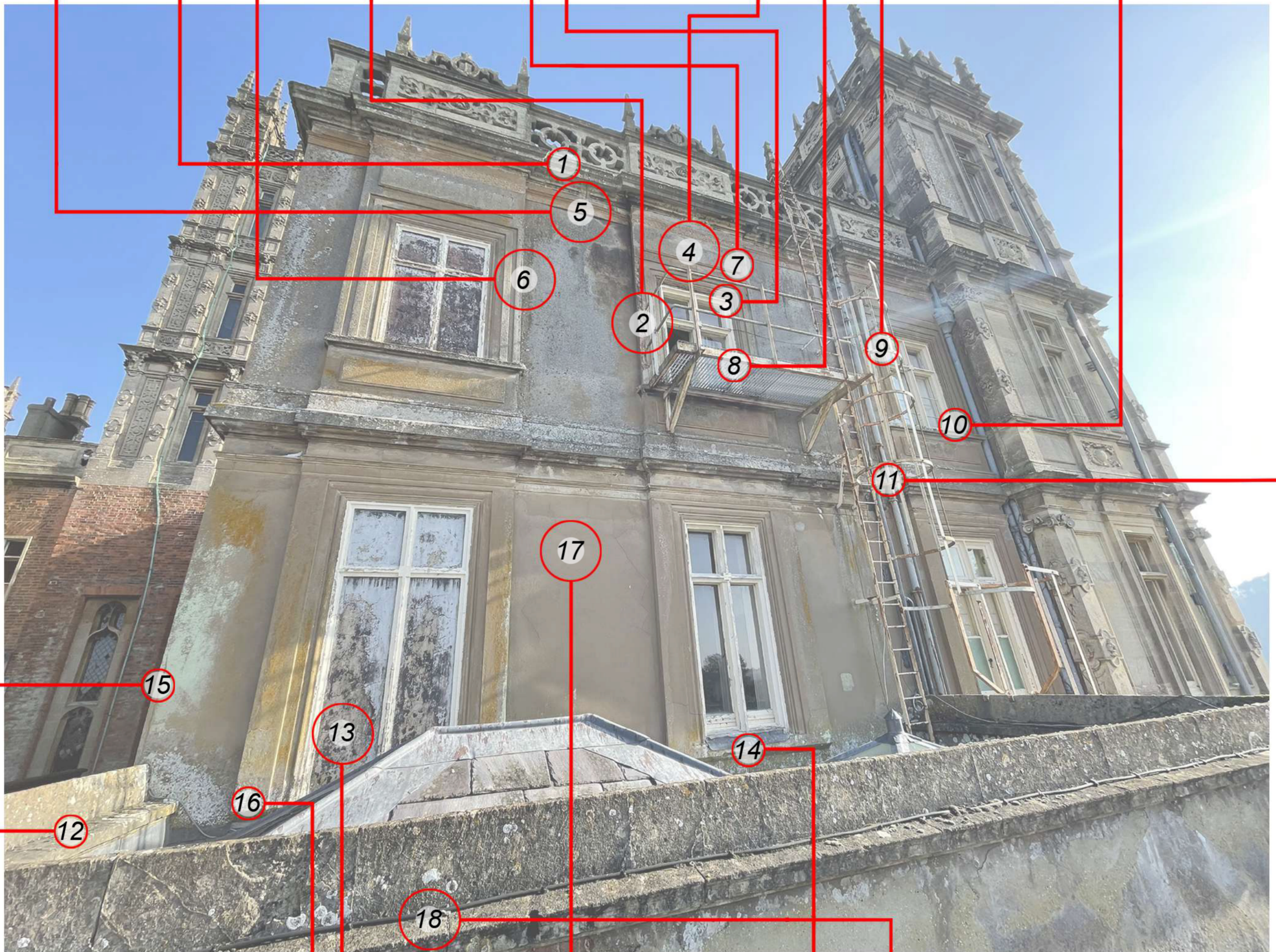

12- Cracking to render to external side of parapet



13- Cracking through false window & render reveal



14- Cracking to render at base of window surround & entablature



15- Vertical split of render at return to rear elevation

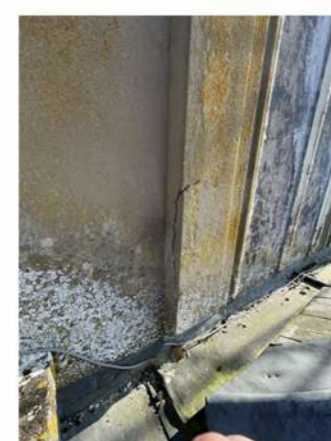

16- Split/detached render at base of window reveal



17- Extensive map cracking to flat render panel



18- Defective flat render to parapet and light well

REV	DETAILS	DATE	CHECKED

  
**brownhill hayward brown**  
 chartered architects

01543 254357 - mail@bhbarchitects.co.uk

Highclere Castle		DRAWING NO. 4007-SK01	
Condition Review of Render to West Elevation		REV	DATE
Lord and Lady Camarvon		-	March '23
<b>PRELIMINARY</b>		DRAWN	CHECKED
		JH	AM
		SCALE	Not to Scale



The copyright of this drawing and design is vested in the Architect and must not be copied or reproduced without written consent. All dimensions given are to be verified on site by the responsible contractor. Do not scale dimensions from this drawing.

