

The following risks are identified as unusual or unfamiliar to a competent contractor

CONSTRUCTION RISKS
There are no significant or unfamiliar risks

DEMOLITION RISKS (FUTURE)
There are no significant or unfamiliar risks

It is assumed that all work will be carried out by a competent contractor working, where appropriate, to an approved method statement

Note:
Render thickness and depths to masonry substrates are assumed.

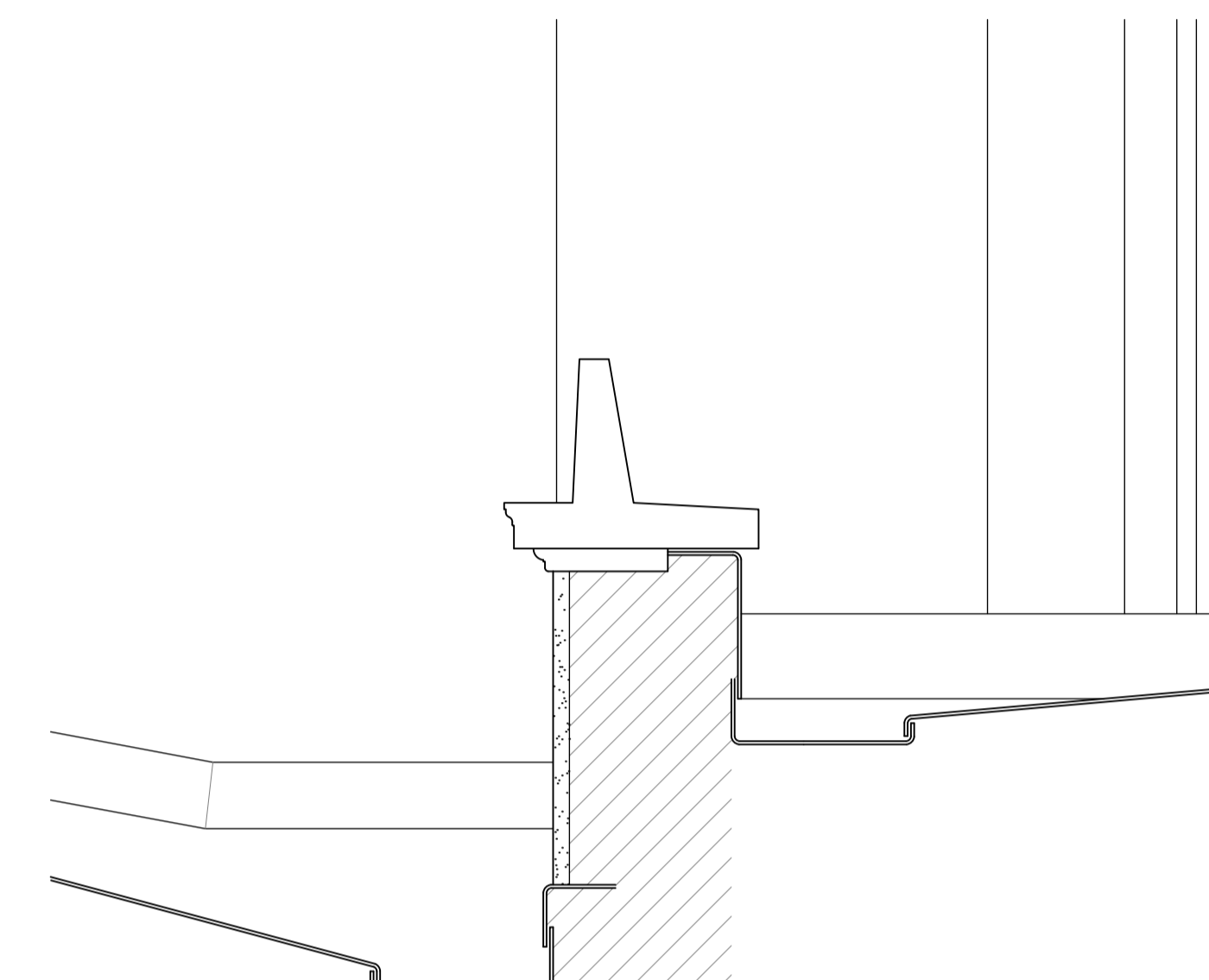
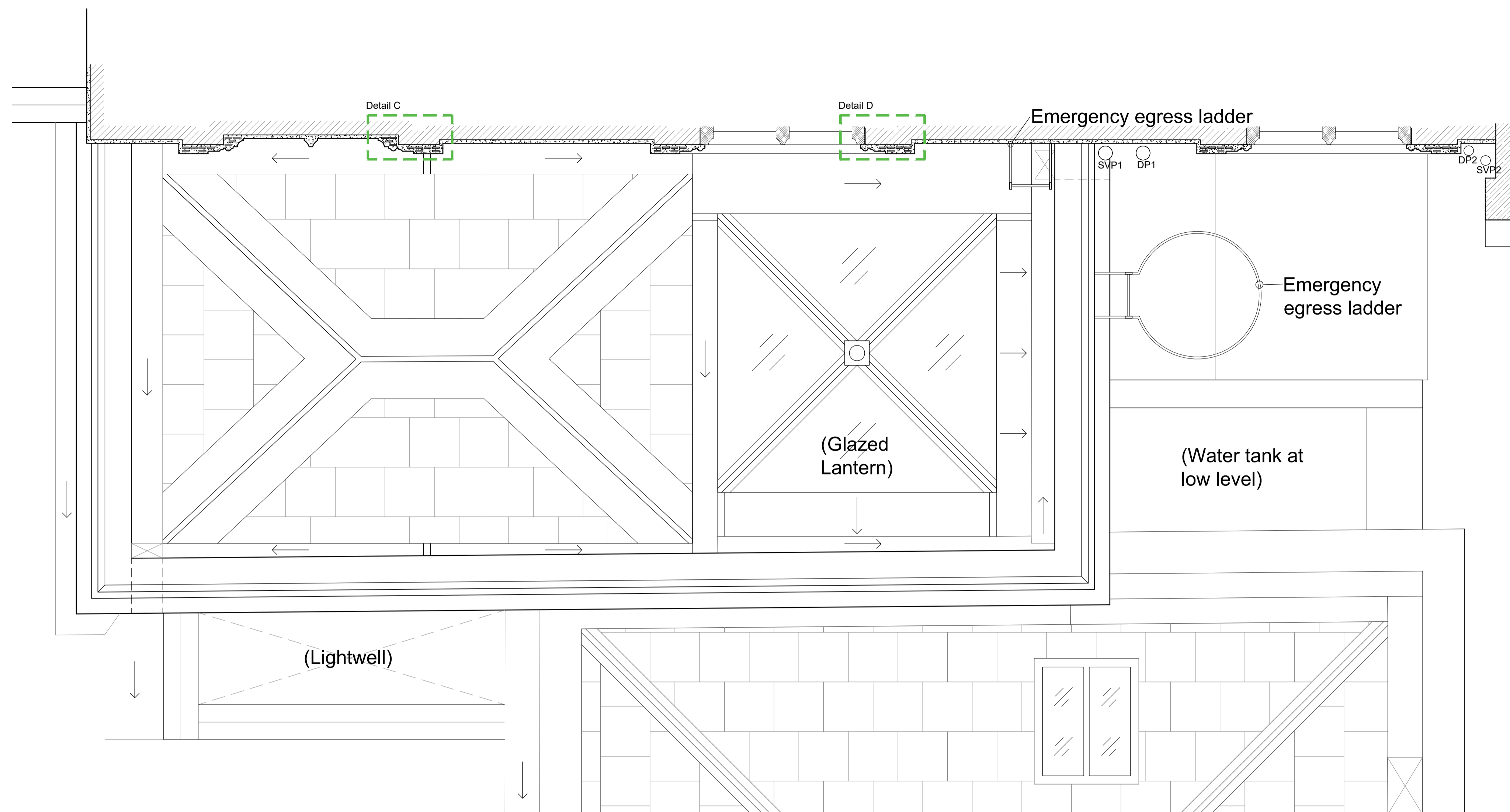

Section 2 as Existing (First Floor Roof Plan)
Scale 1:20

Existing Parapet Section
Scale 1:10

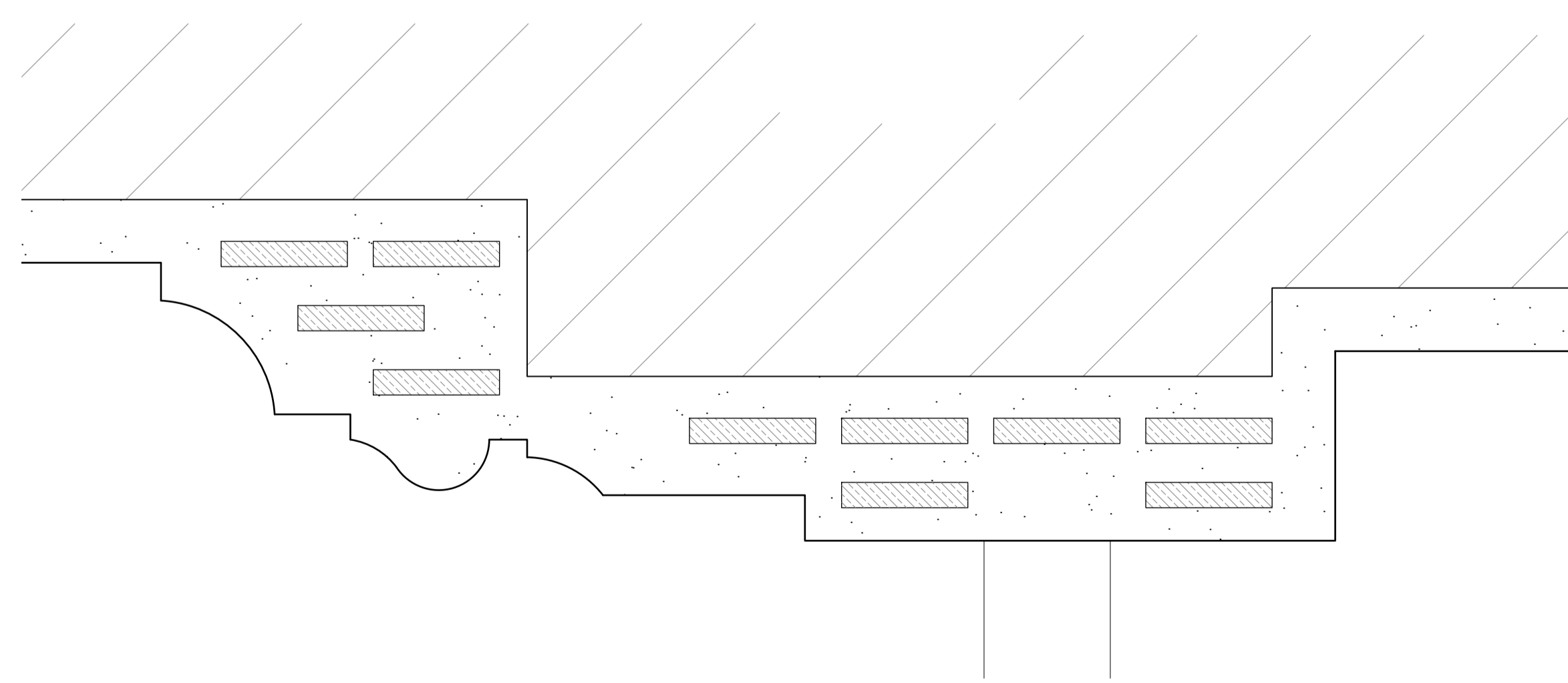

Detail C as Existing
Scale 1:2

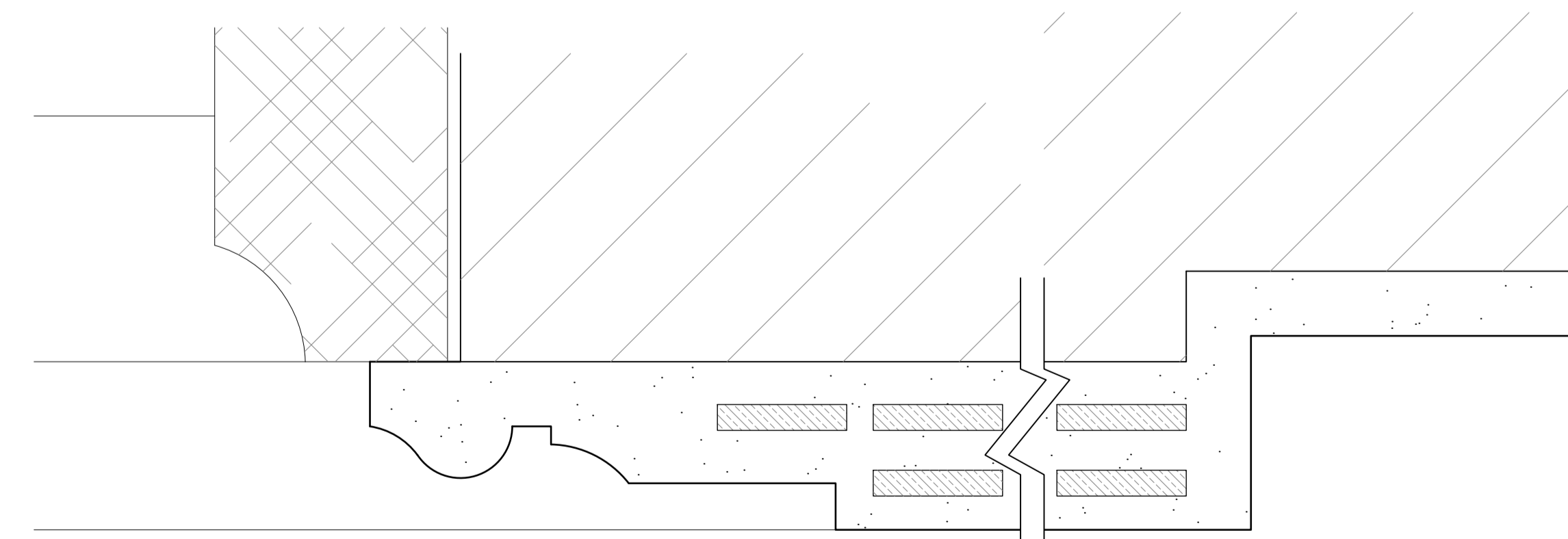

Detail D as Existing
Scale 1:2

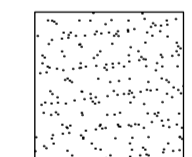
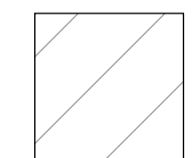
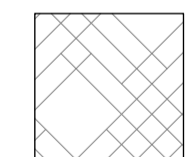
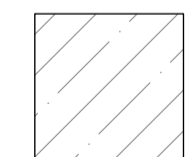
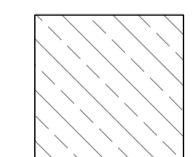
- Key:**
-  - Render
 -  - Brickwork
 -  - Timber
 -  - Stonework
 -  - Red clay tile shard packers within render

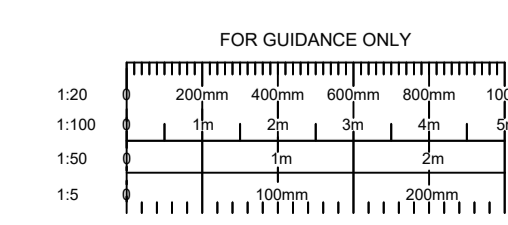

| | | |
|--|-------------------------|---|
|  brownhill hayward brown chartered architects | | DRAWING NO 4007-006 |
| Highclere Castle - Render Repairs West Wing - First Floor as Existing Highclere Estate | | REV DATE Aug '23 |
| LISTED BUILDING CONSENT | DRAWN CHECKED JH SPF | SCALE As Shown @ A1 |
| <small>ISO 9001 REGISTERED</small> | | <small>ISO 14001 REGISTERED</small> |
| <small>The copyright of this drawing and design is vested in the Architect and must not be copied or reproduced without written consent. All dimensions given are to be verified on site by the responsible contractor. Do not scale dimensions from this drawing.</small> | |  |