

The following risks are identified as unusual or unfamiliar to a competent contractor

CONSTRUCTION RISKS
There are no significant or unfamiliar risks

DEMOLITION RISKS (FUTURE)
There are no significant or unfamiliar risks

It is assumed that all work will be carried out by a competent contractor working, where appropriate, to an approved method statement

Note:
Render thickness and depths to masonry substrates are assumed.

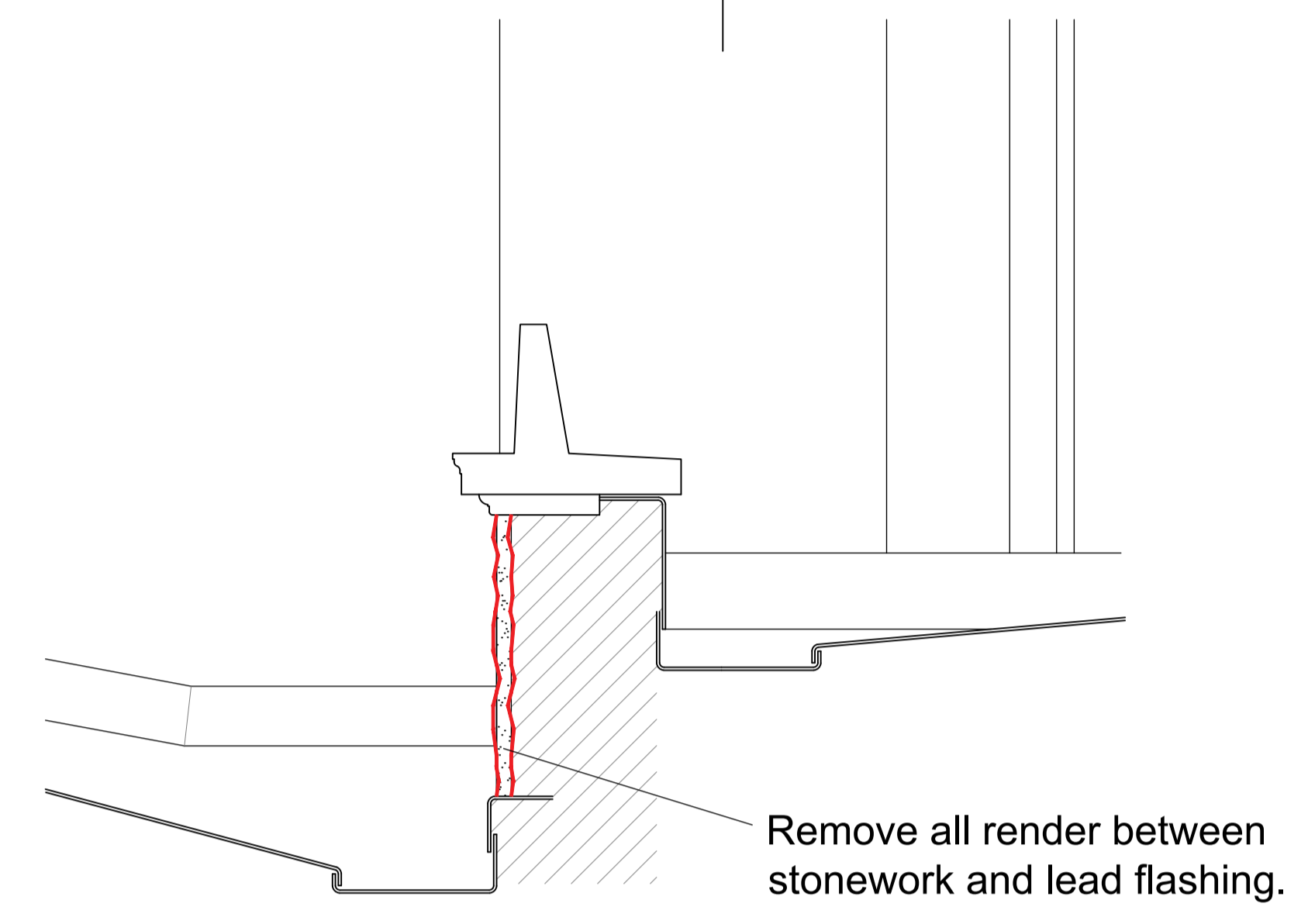
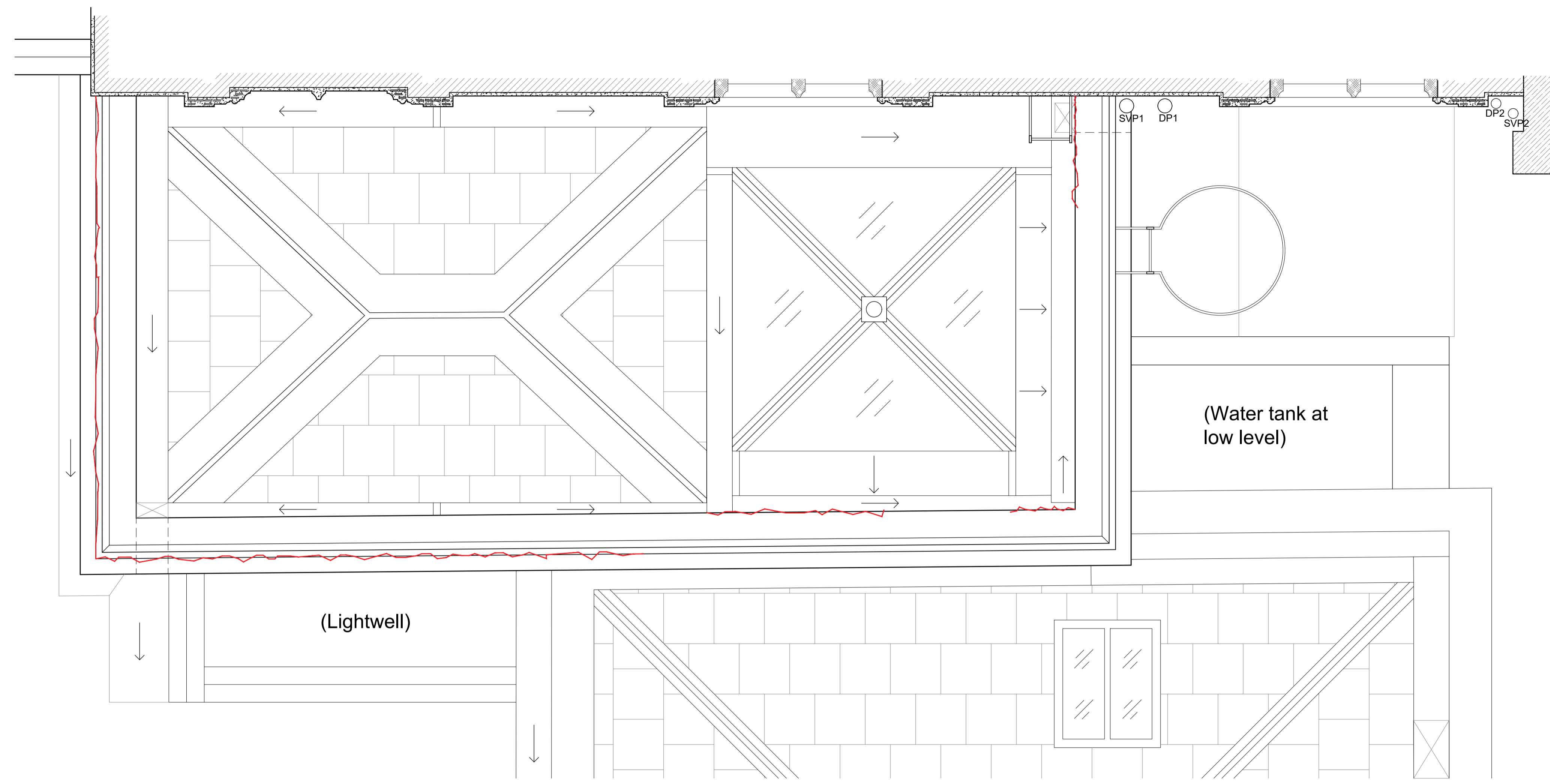

Section 2 as Existing
Scale 1:20

Existing Parapet Section
Scale 1:10

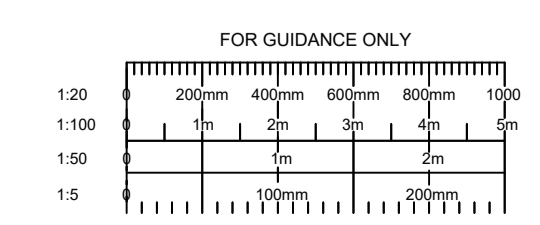

Fig.1 - West Wing Elevation - General Photo
Not to Scale



Fig.2 - Parapet Wall Render
Not to Scale

- Key:**
- Render
 - Brickwork
 - Timber
 - Stonework
 - Failing render
 - Render removal



REV DETAILS DATE CHECKED

brownhill hayward brown
chartered architects

01549 204357 - mail@bhbarchitects.co.uk

Highclere Castle - Render Repairs
West Wing - First Floor Parapet as Existing with Stripout
Highclere Estate

LISTED BUILDING CONSENT

FOR GUIDANCE ONLY

200mm 400mm 600mm 800mm 1000mm
1m 2m 3m 4m 5m
100mm 200mm

1:20
1:100
1:50
1:5

DRAWING NO. **4007-014**
REV DATE
JH SPF
As Shown @ A1

ISO 9001
REGISTERED FIRM

ISO 14001
REGISTERED FIRM

The copyright of this drawing and design is vested in the Architect and must not be copied or reproduced without written consent. All dimensions given are to be verified on site by the responsible contractor. Do not scale dimensions from this drawing.

bhb
architects