

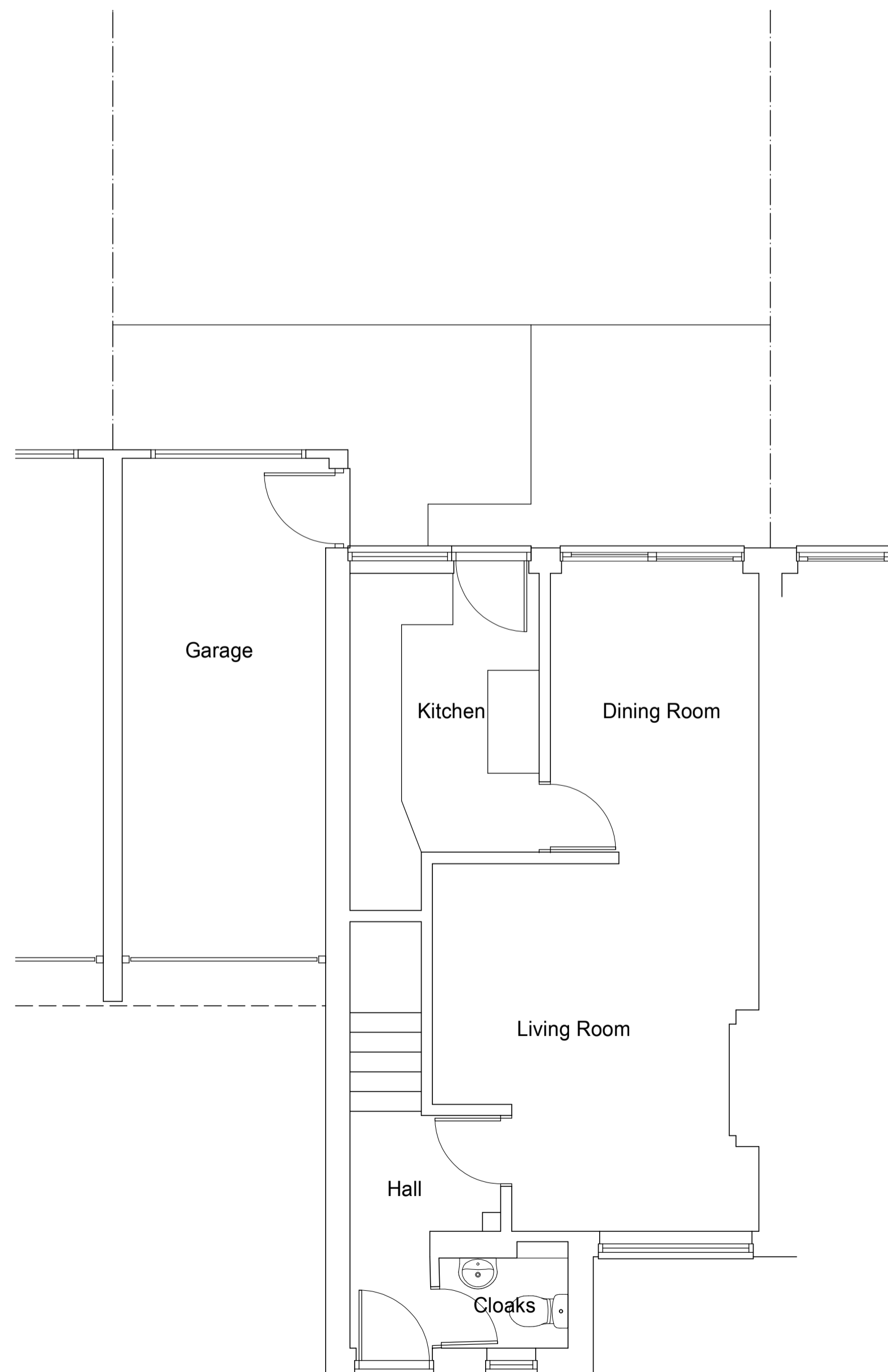

Existing Rear Elevation



Proposed Rear Elevation



Existing Ground Floor Plan

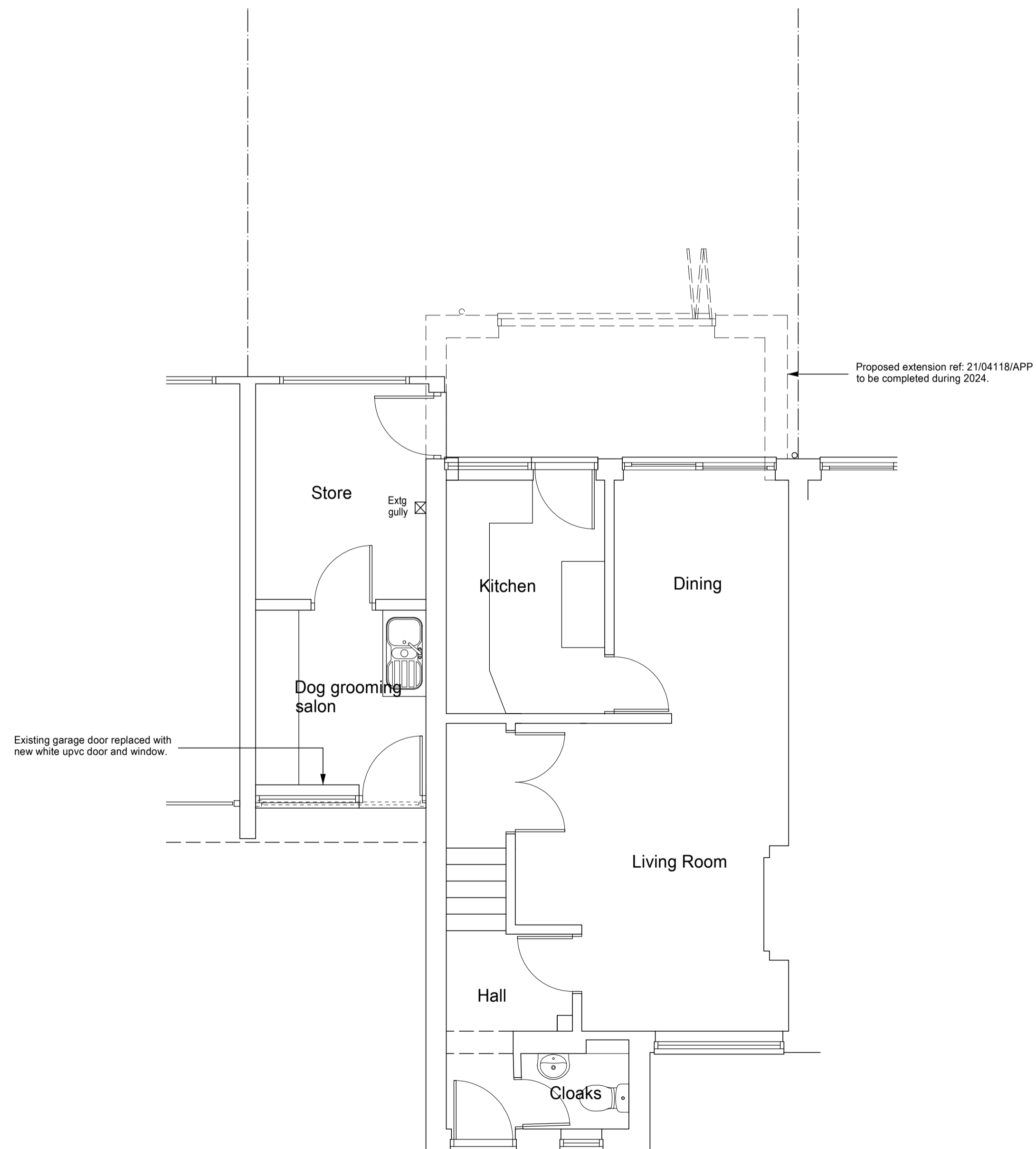

Proposed Ground Floor Plan

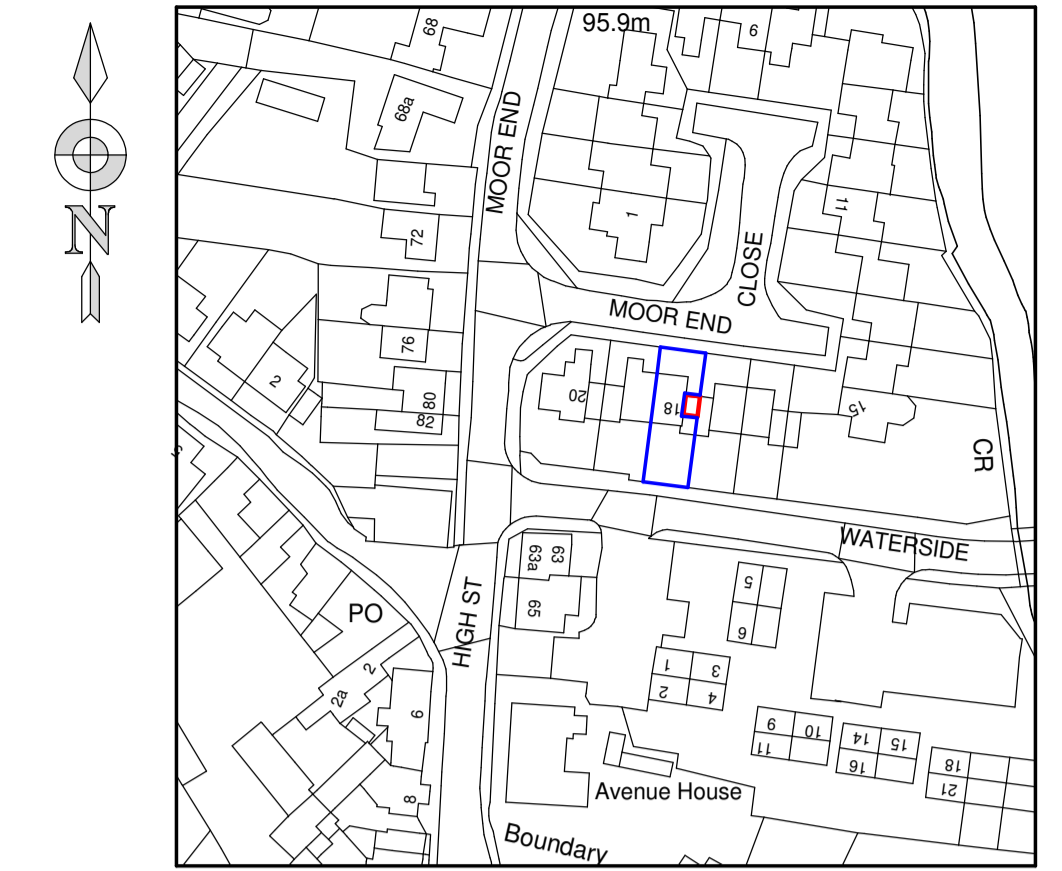

Location Plan 1:1250

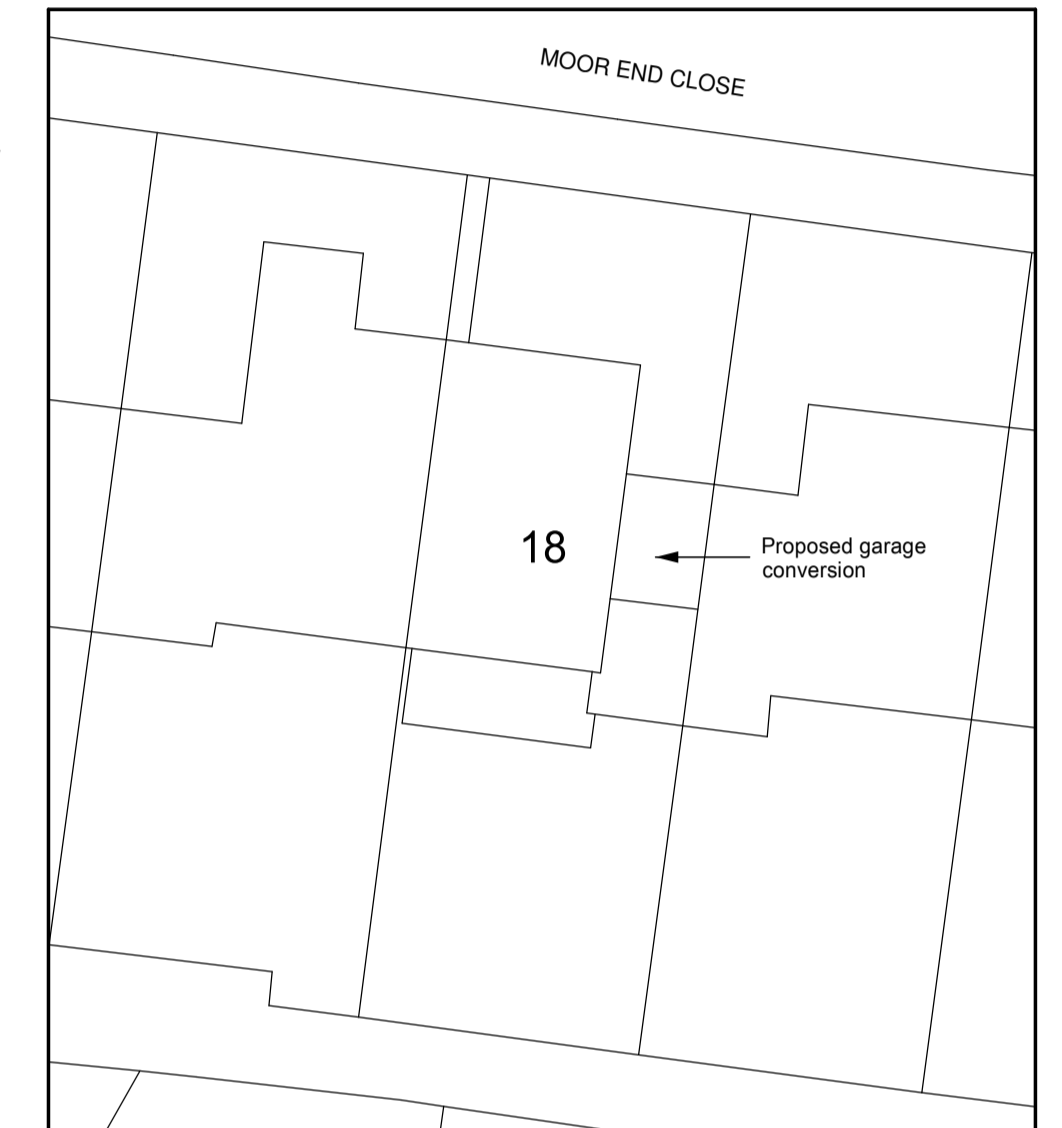

Site Plan 1:200



| | | |
|--|----------------|------------------------------|
| A | Plans amended | 16 Sept 23 |
| No. | Revision/Issue | Date |
| <p>All dimensions and setting out to be checked on site prior to commencement of works. Any discrepancies to be reported. Written dimensions to be used in preference over scaled dimensions. See structural engineers calculations for all steelwork details.</p> | | |
| <p>MWT Architecture Ltd</p> <p>07753 827008 matt@mwtarchitecture.co.uk www.mwtarchitecture.co.uk</p> <p>4 Ashford Close Aylesbury Bucks HP21 9TW</p> | | |
| <p>Drawing Proposed Ground Floor Plan, Elevations, Site and Location Plans</p> | | |
| <p>Project Name and Address Proposed rear extension & alterations 18 Moor End Close Edlesborough Dunstable LU6 2HP</p> | | |
| <p>Client Mr and Mrs D Cross</p> | | |
| Date | September 2023 | Drawing number 23/0352/01 |
| Scale | 1:50 (A1) | Rev A |