

South East elevation as Existing

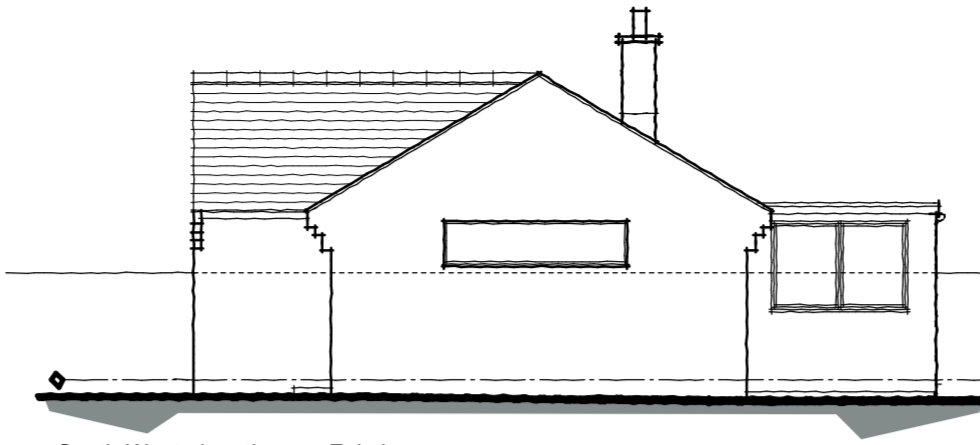

South West elevation as Existing

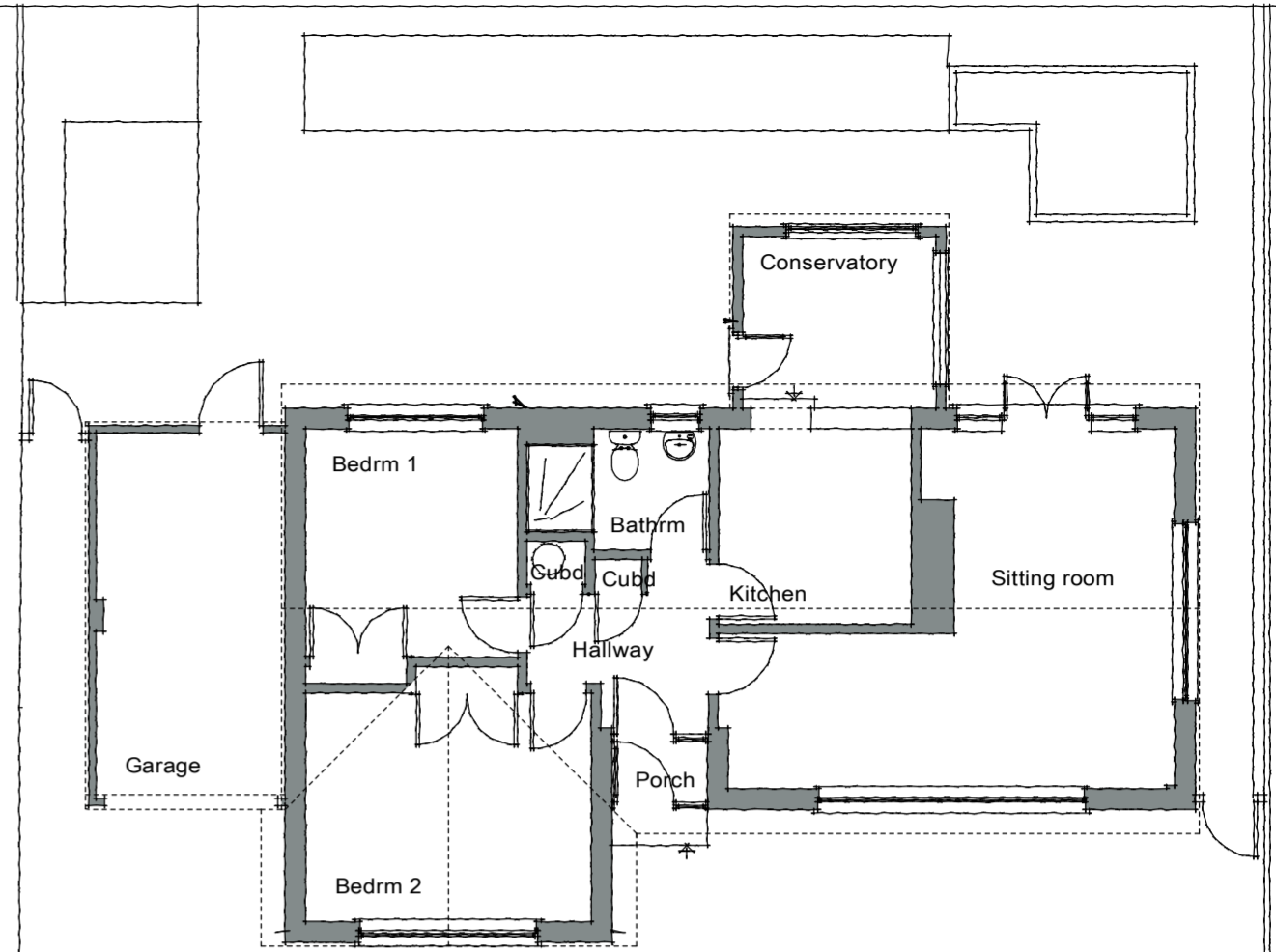

GROUND FLOOR PLAN AS EXISTING

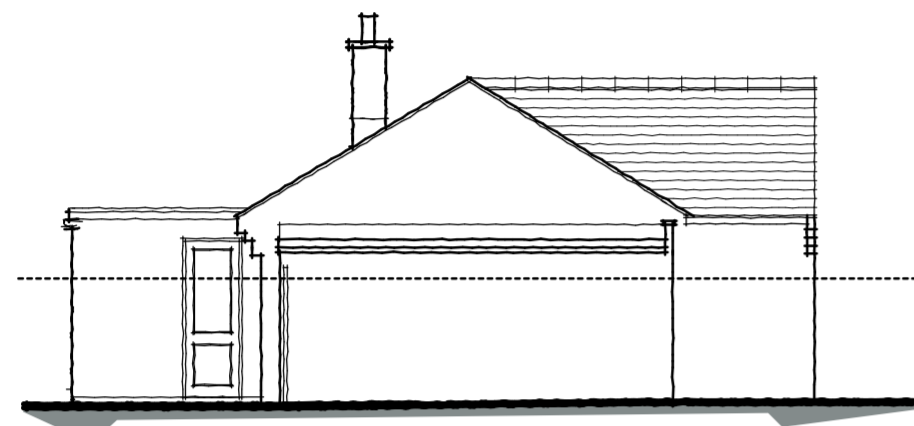

North East elevation as Existing

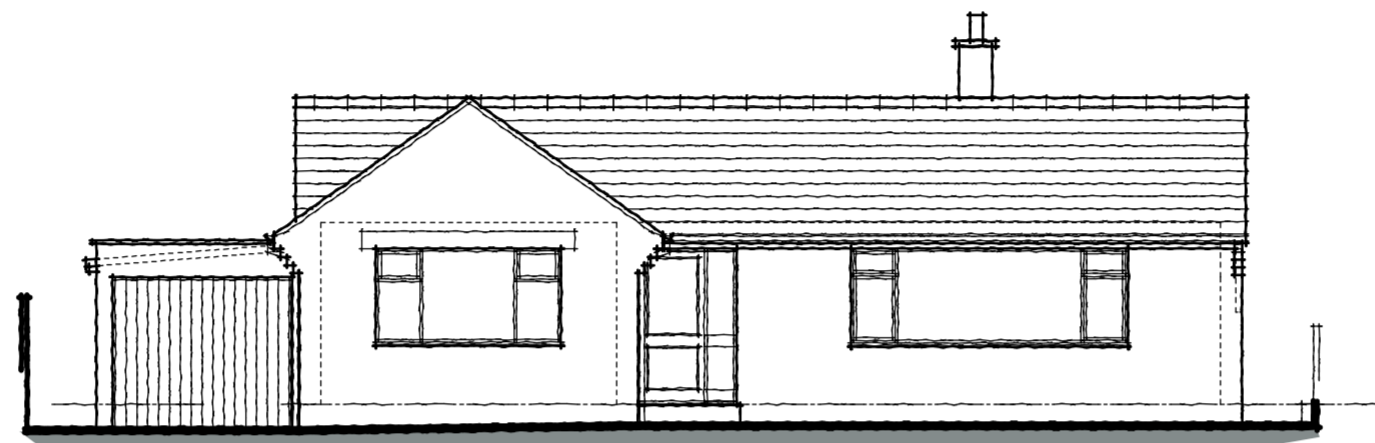

North West elevation as Existing

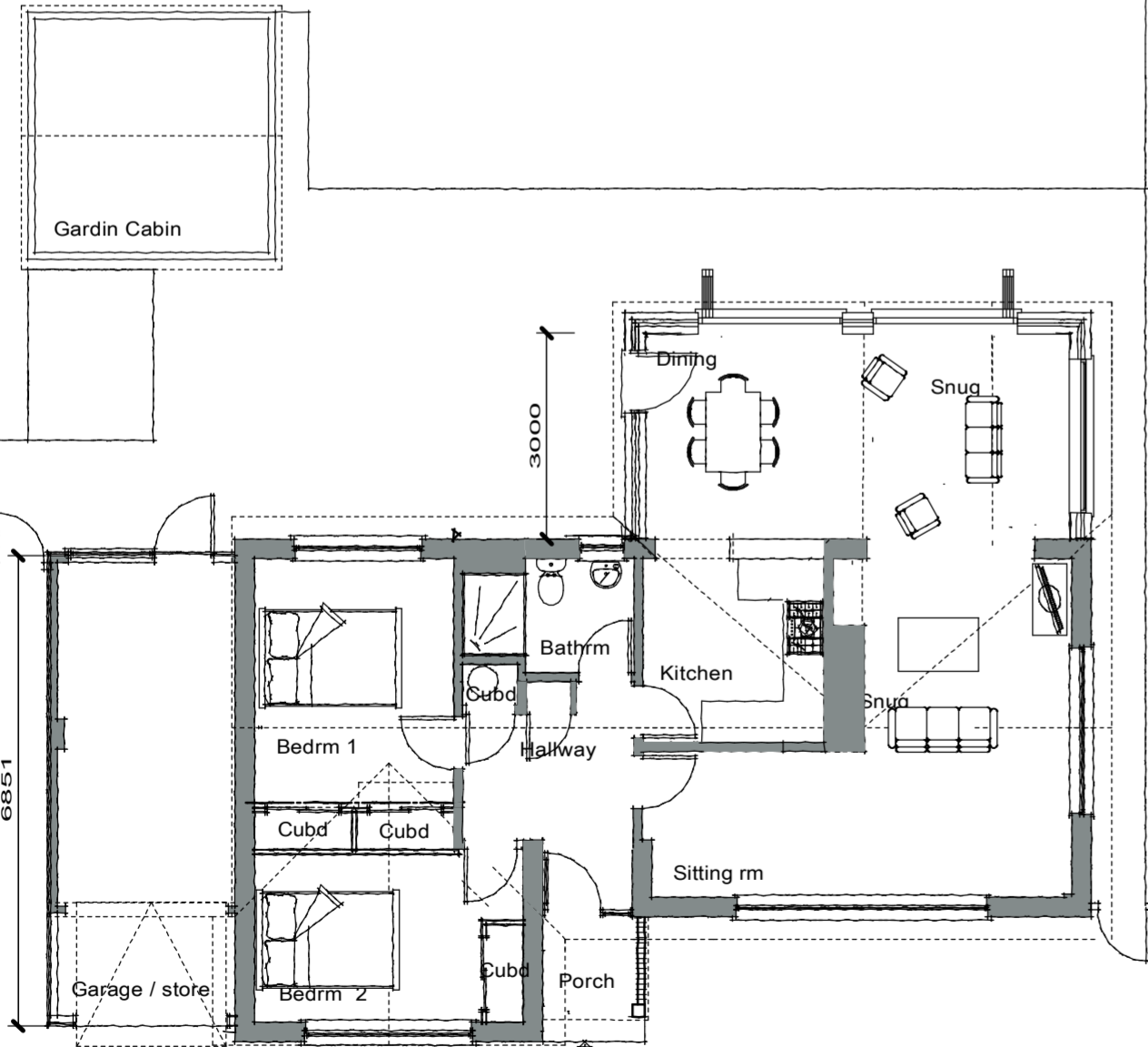
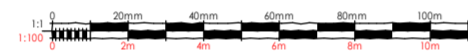

FLOOR PLAN AS PROPOSED

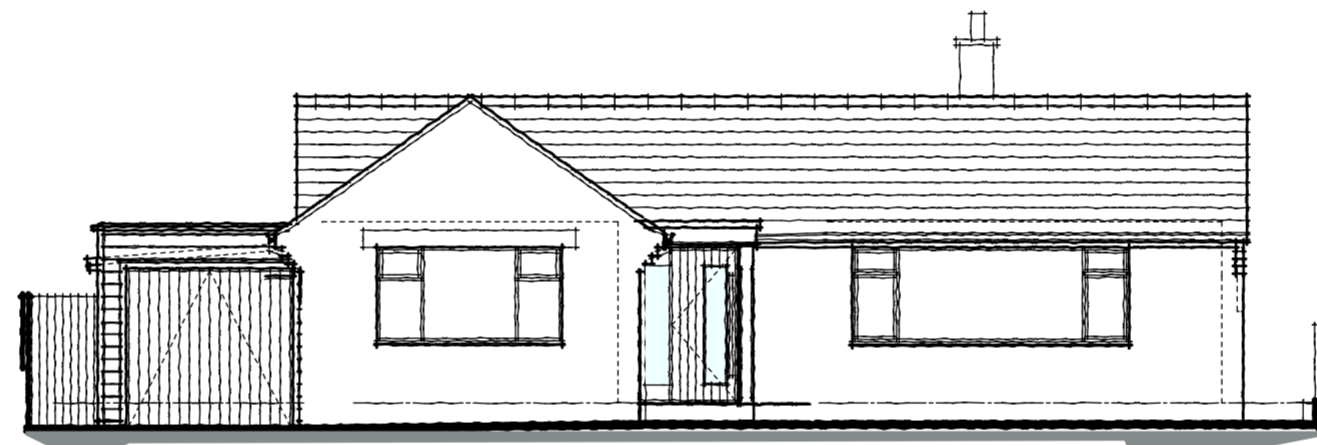

North West elevation as Proposed

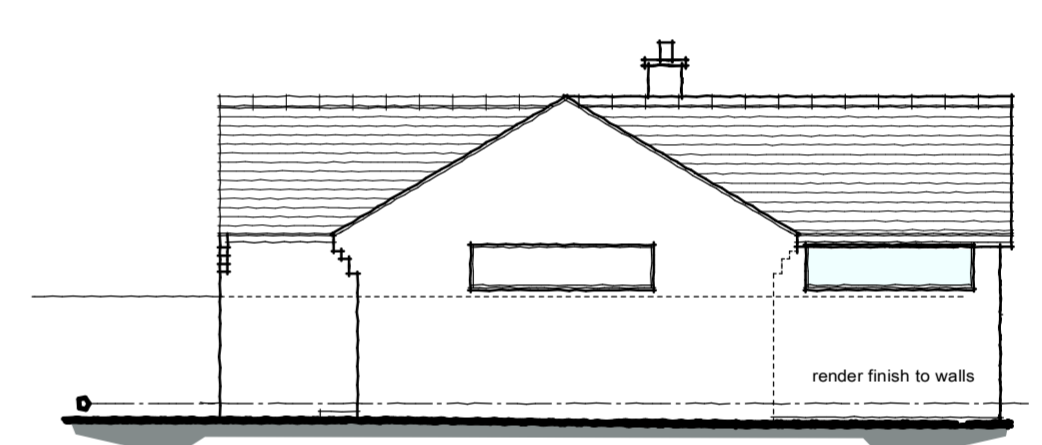

South West elevation as Proposed

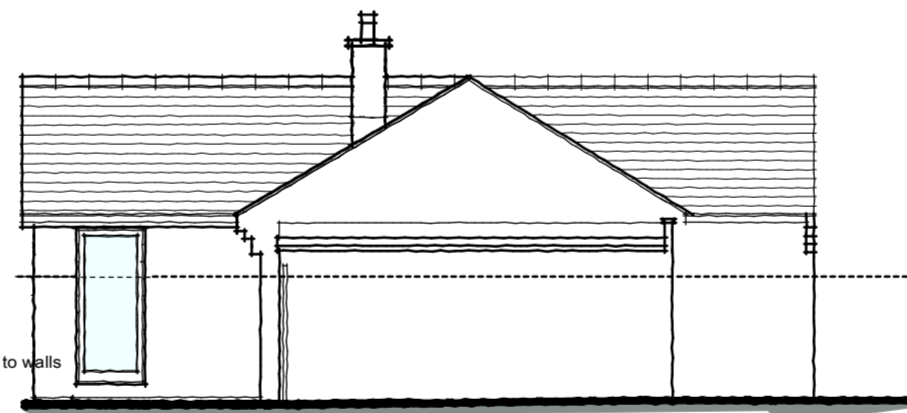

North East elevation as Proposed

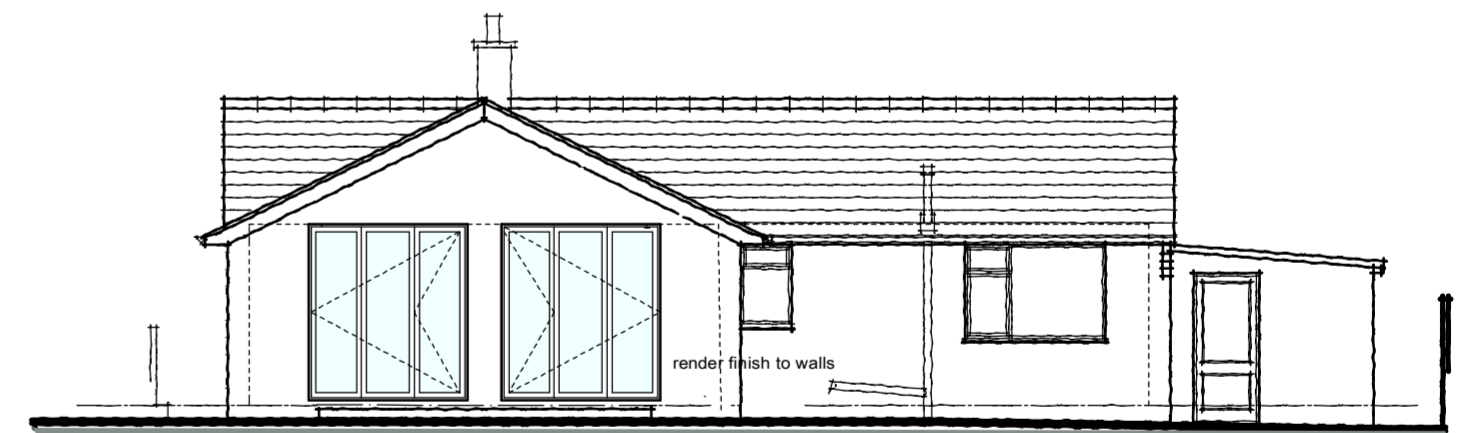

South East elevation as Proposed

South West elevation as Proposed

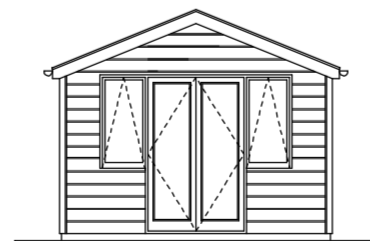

South East elevation as Proposed

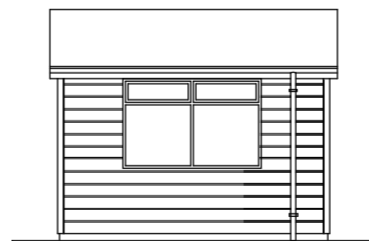

Floor plan as proposed

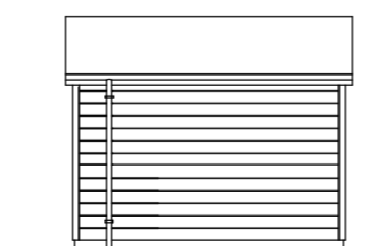
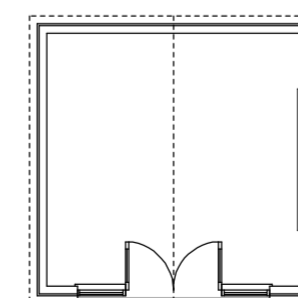

North West elevation as Proposed

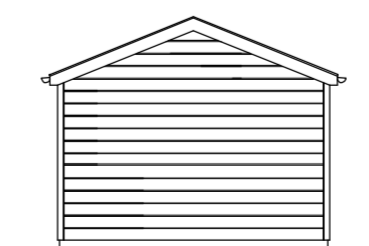

North East elevation as Proposed

<small>THIS DRAWING IS COPYRIGHT AND MUST NOT BE REPRODUCED OR COPIED IN ANY WAY WITHOUT THE PERMISSION OF SJM ARCHITECTURAL SERVICES</small>	drawing title	project no	drawing no	rev	date	scale
	PLANS AND ELEVATIONS AS EXISTING AND PROPOSED	20121-03	W1	C	24-01-2021	1:50
project title		48c CASTLE ROAD, NEWPORT, ISLE OF WIGHT PO30 1DP TEL : (01983) 525009 MOB 07951190513 E-MAIL: stewartmcluckie@sky.com				
ADDITIONS AND ALTERATION TO "MEADOWSIDE" CAMP ROAD - FRESHWATER / ISLE OF WIGHT / for Mrs Maureen Millar		<b>SJM Architectural Services</b>				