

South East elevation as Existing

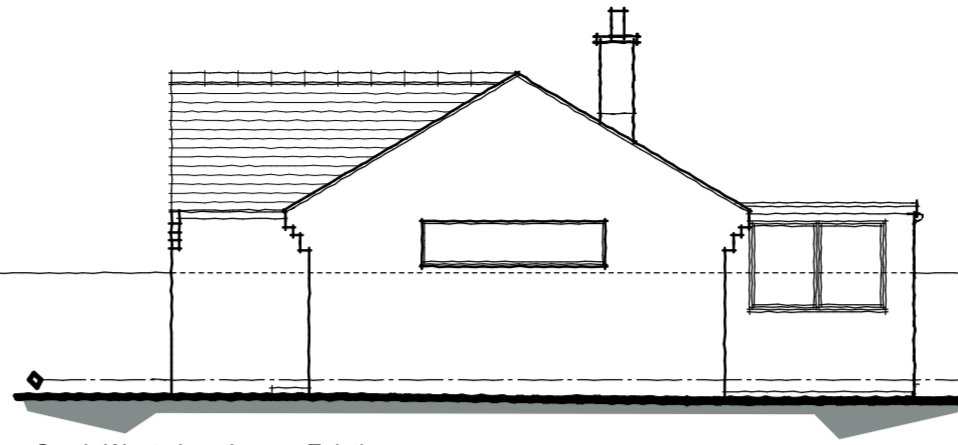

South West elevation as Existing

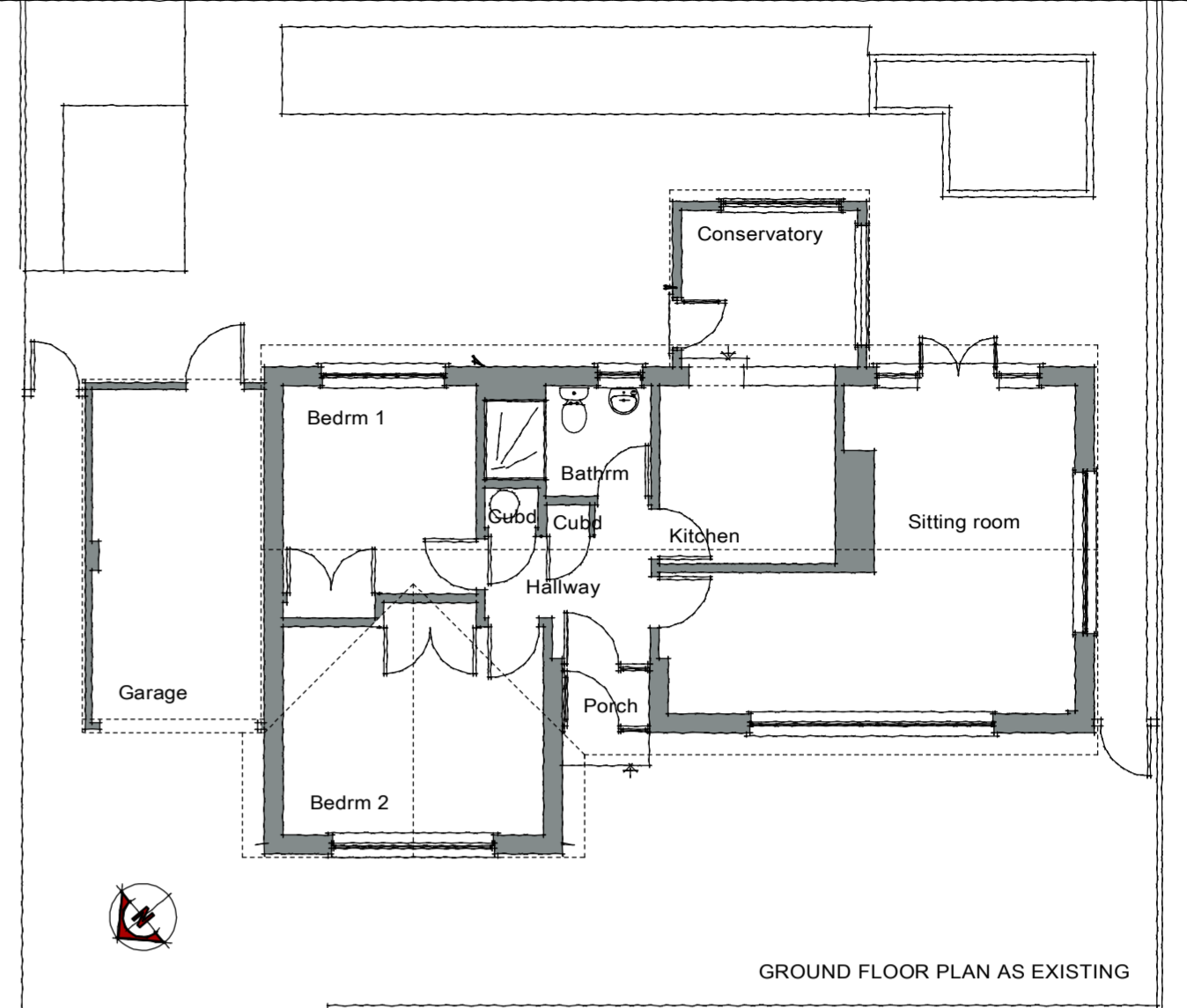

GROUND FLOOR PLAN AS EXISTING

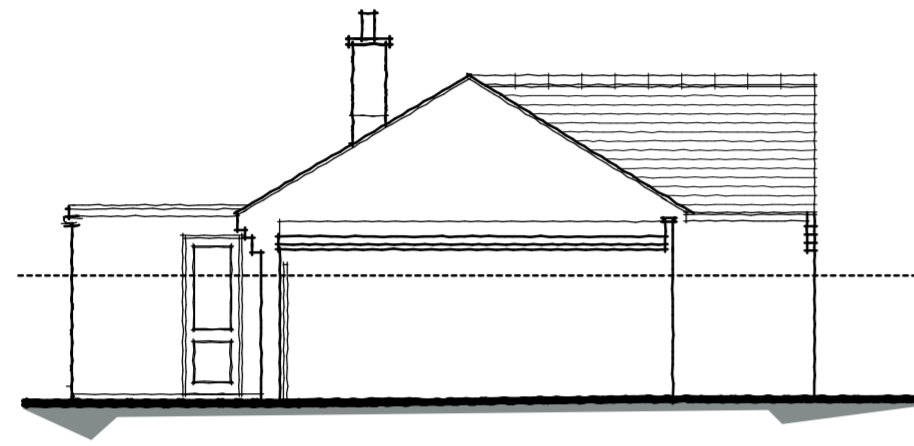

North East elevation as Existing

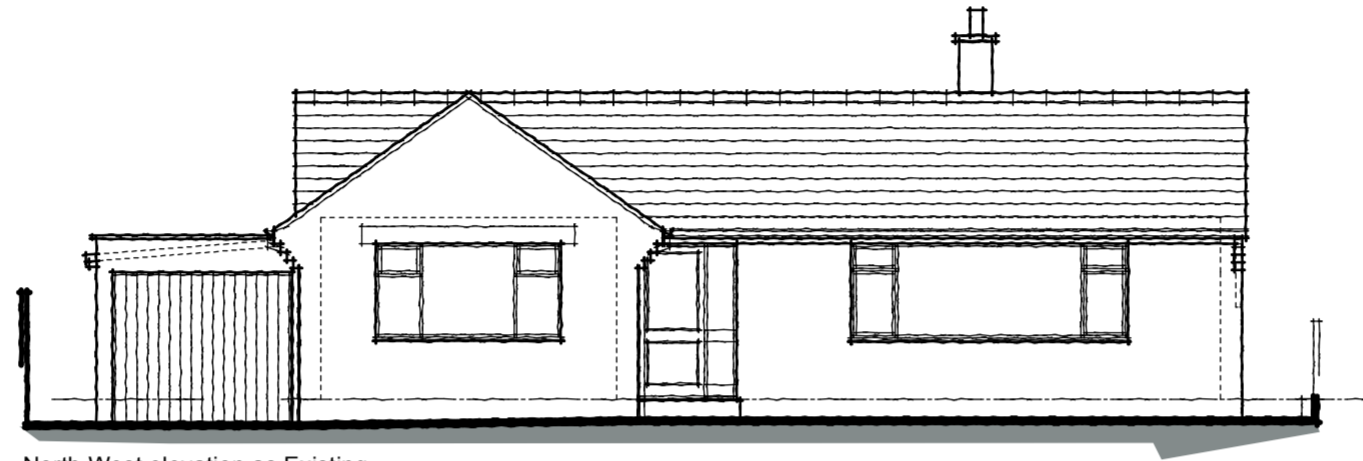

North West elevation as Existing

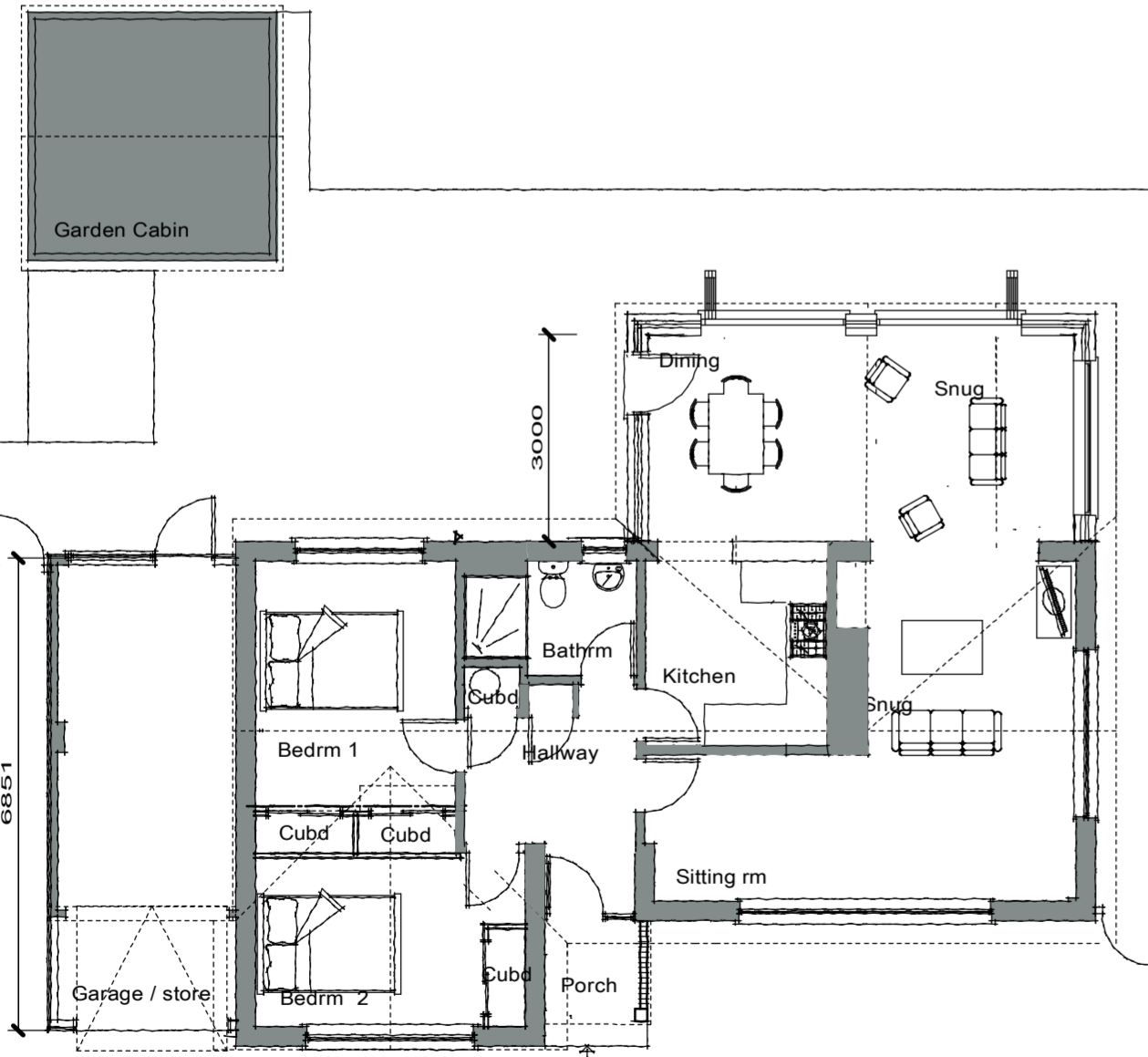
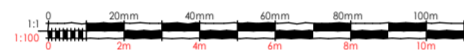

FLOOR PLAN AS PROPOSED

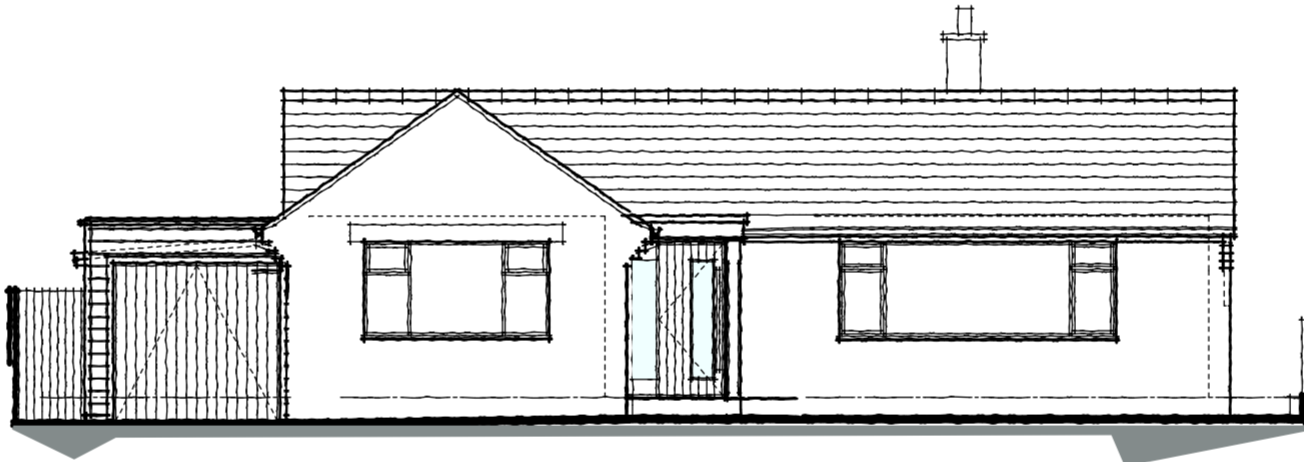

North West elevation as Proposed

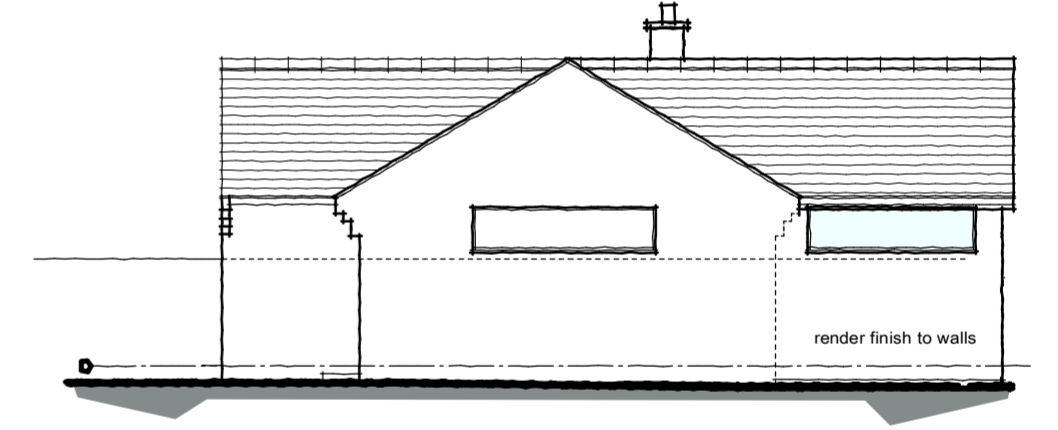

South West elevation as Proposed

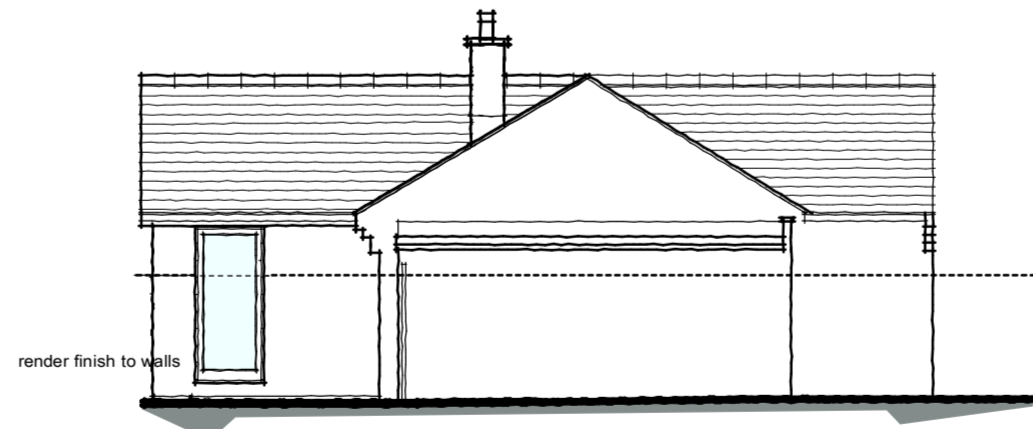

North East elevation as Proposed

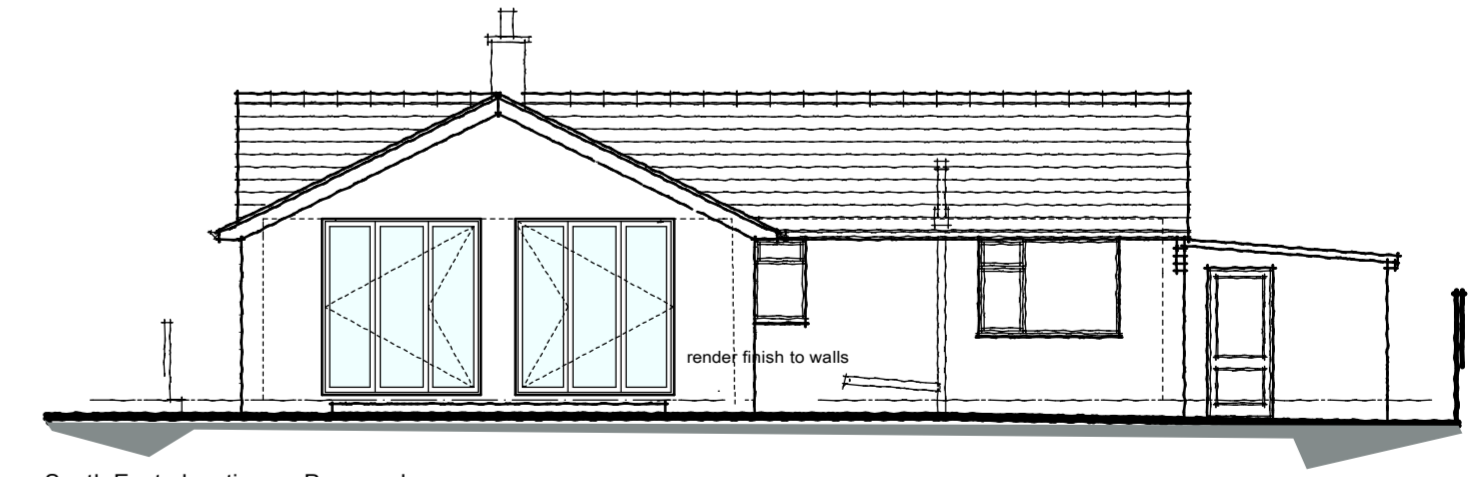

South East elevation as Proposed

<small>THIS DRAWING IS COPYRIGHT AND MUST NOT BE REPRODUCED OR COPIED IN ANY WAY WITHOUT THE PERMISSION OF SJM ARCHITECTURAL SERVICES</small>	<small>drawing title</small> PLANS AND ELEVATIONS AS EXISTING AND PROPOSED	<small>project no</small> 20121-03	<small>drawing no</small> W1	<small>rev</small> B	<small>date</small> 24-01-2021	<small>scale</small> 1:50
	<small>project title</small> ADDITIONS AND ALTERATION TO "MEADOWSIDE" CAMP ROAD - FRESHWATER / ISLE OF WIGHT / for Mrs Maureen Millar	SJM Architectural Services 48c CASTLE ROAD, NEWPORT, ISLE OF WIGHT PO30 1DP TEL : (01983) 525009 MOB 07951190513 E-MAIL: stewartmcluckie@sky.com				