

Lower Ground Floor/Basement Plan.
Existing

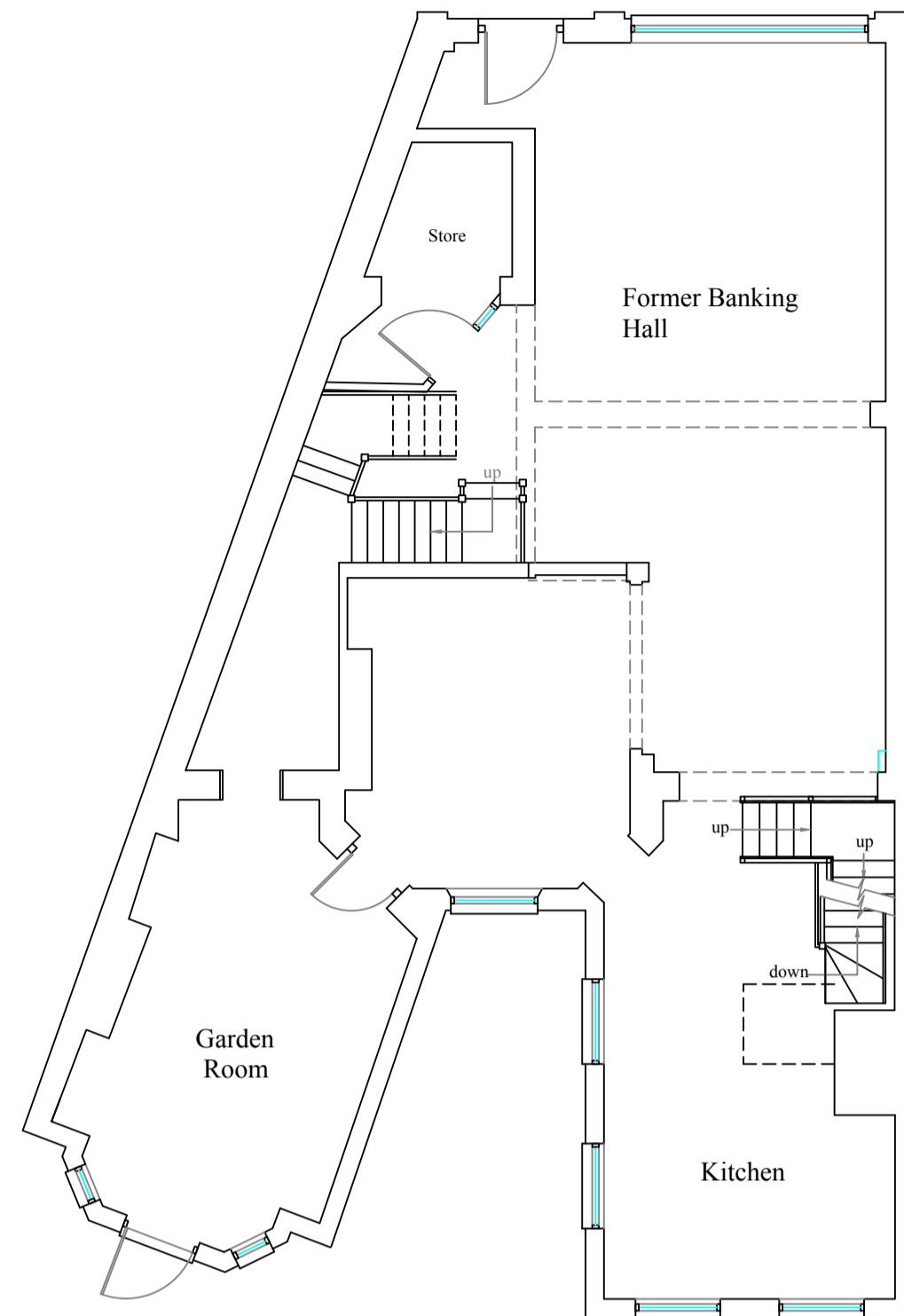

Ground Floor Plan.
Existing

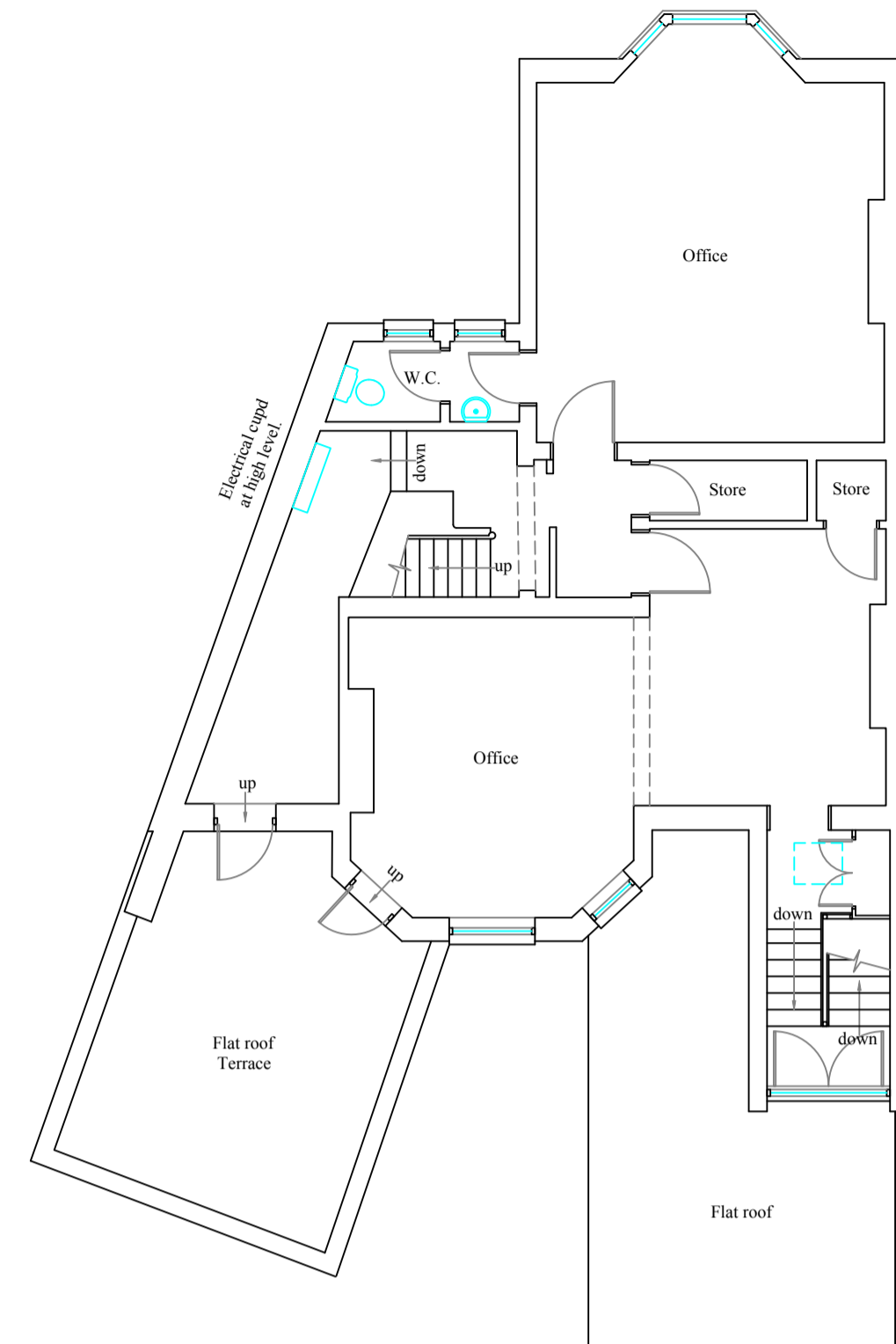

First Floor Plan.
Existing.

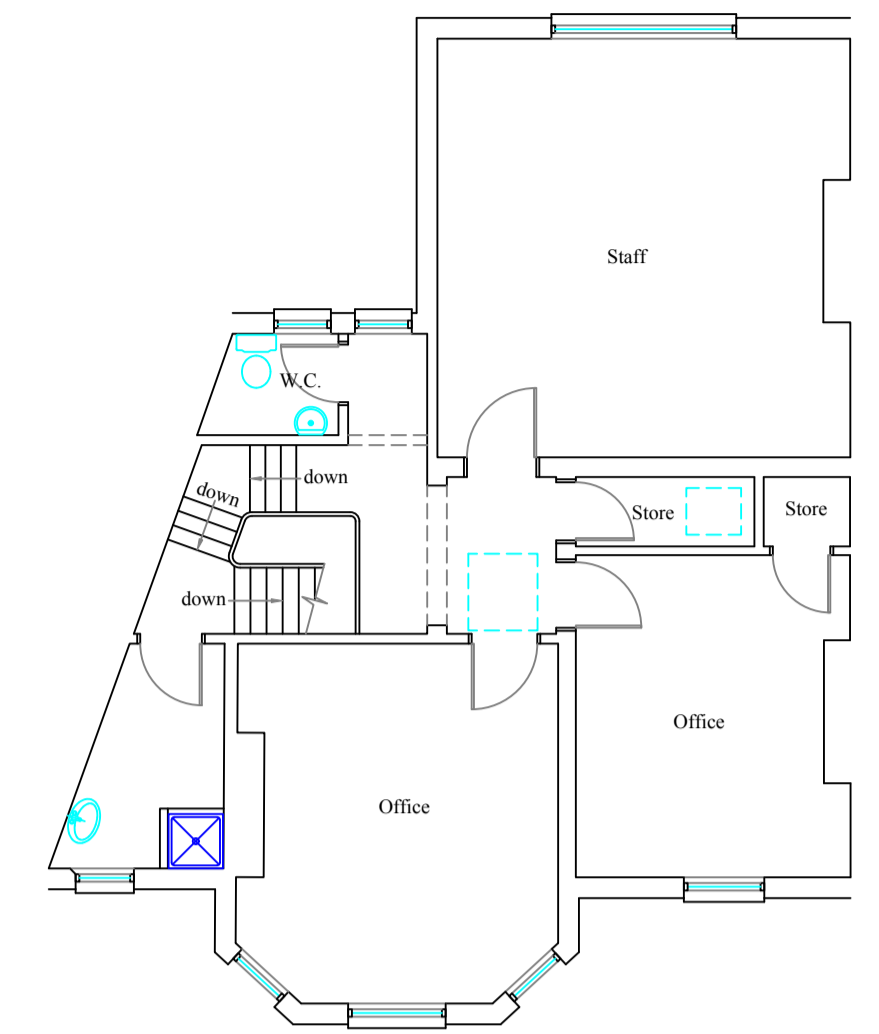

Second Floor Plan.
Existing.

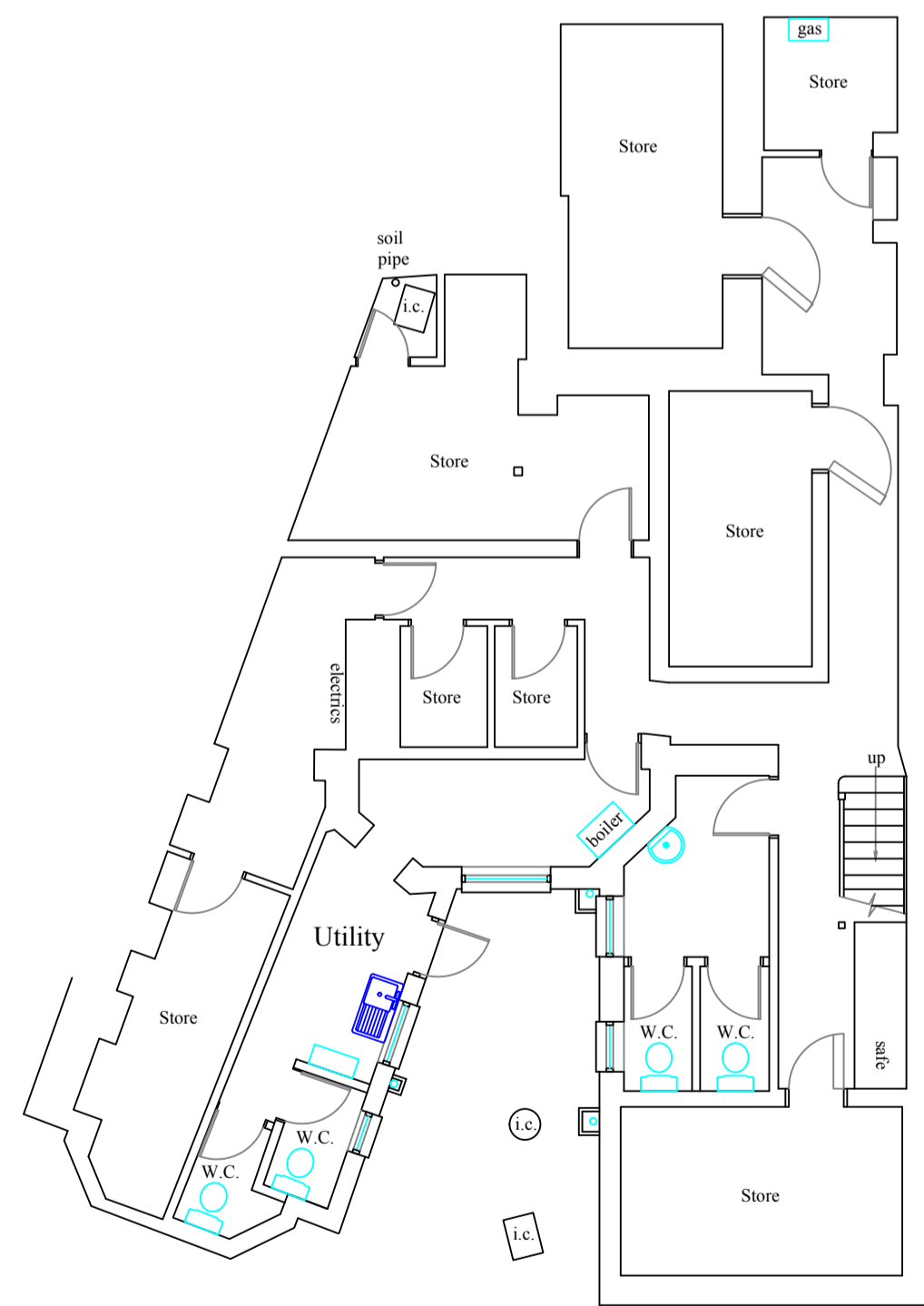

Lower Ground Floor/Basement Plan.
Proposed.

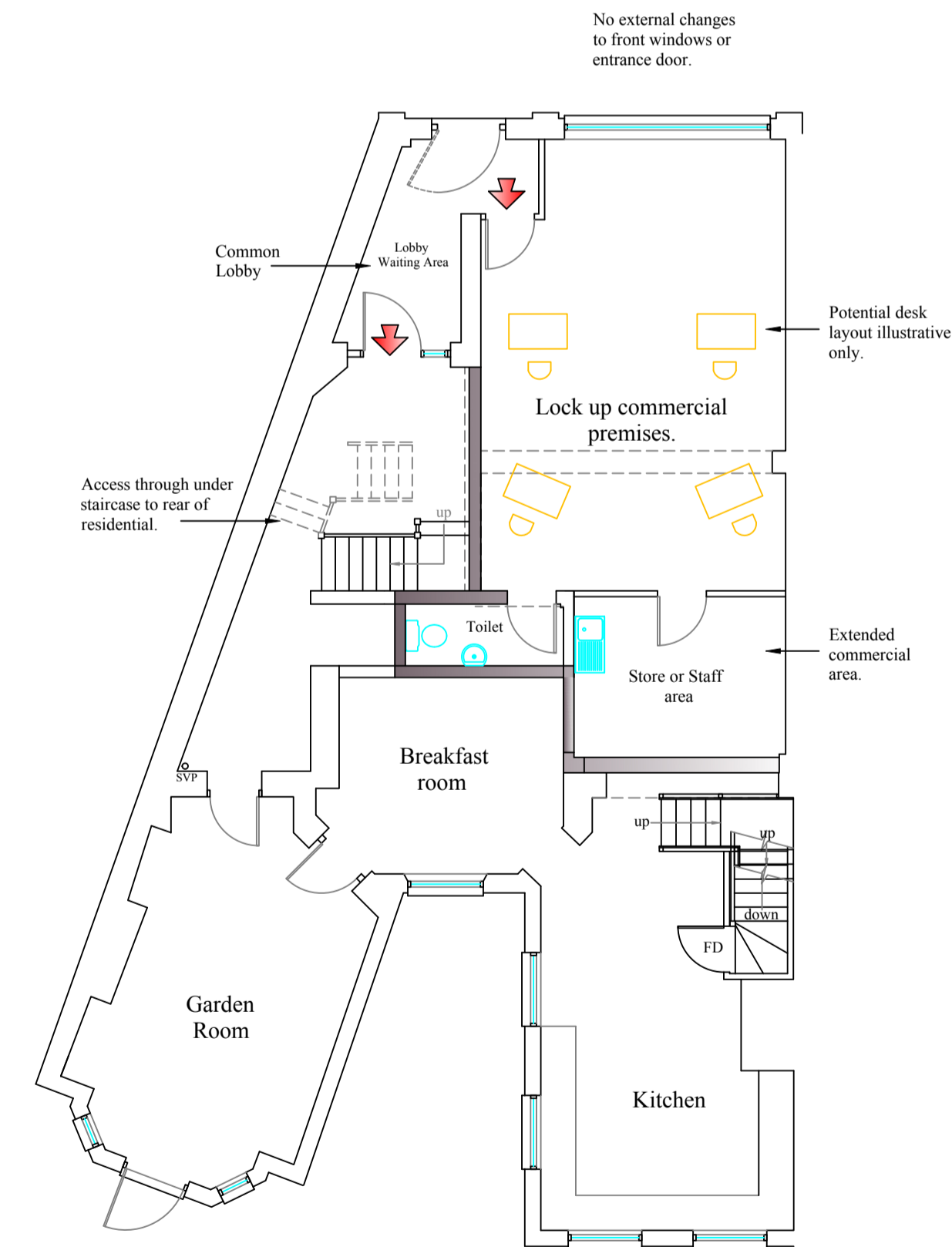

Ground Floor Plan.
Proposed.

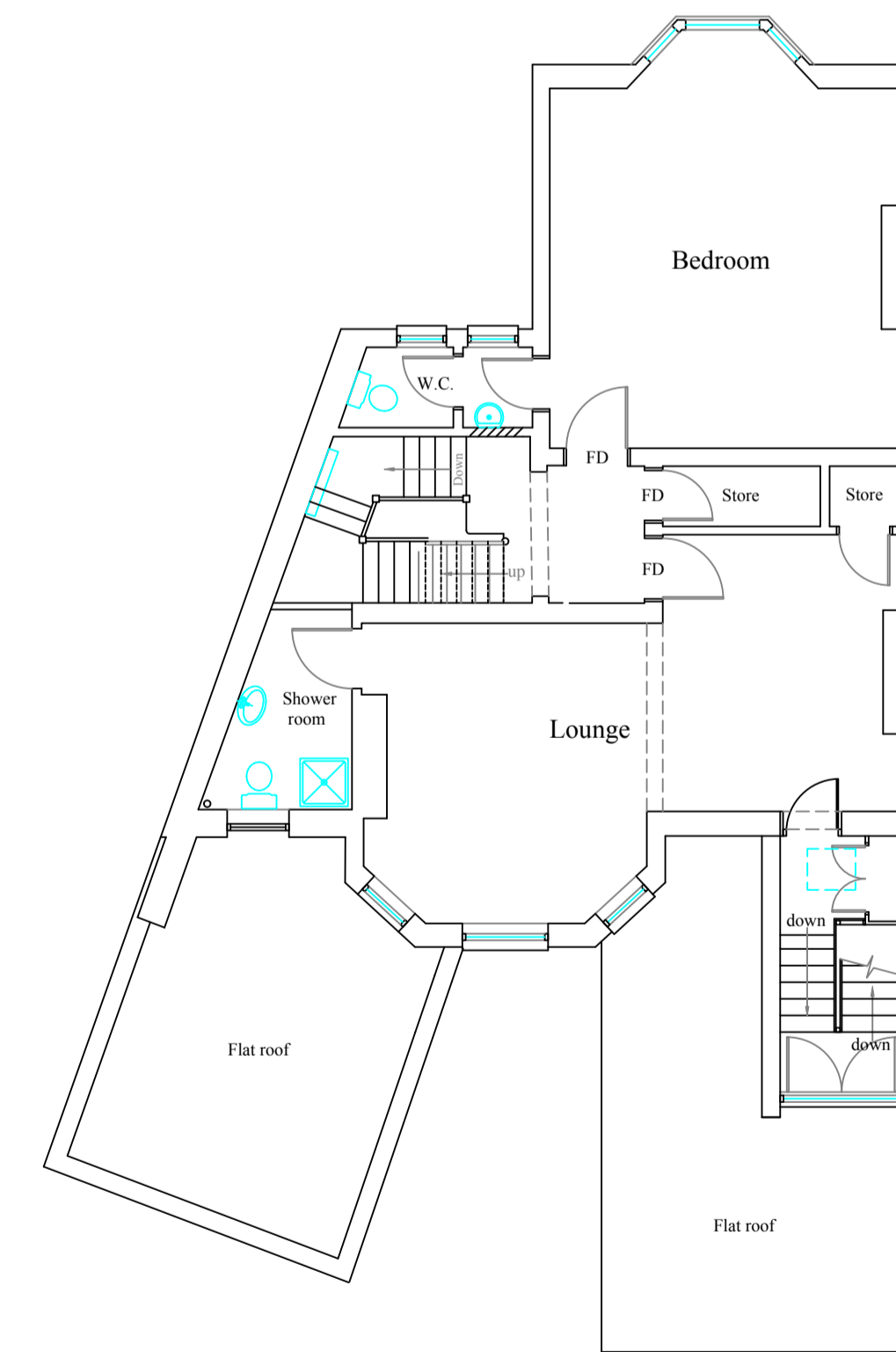

First Floor Plan.
Proposed.

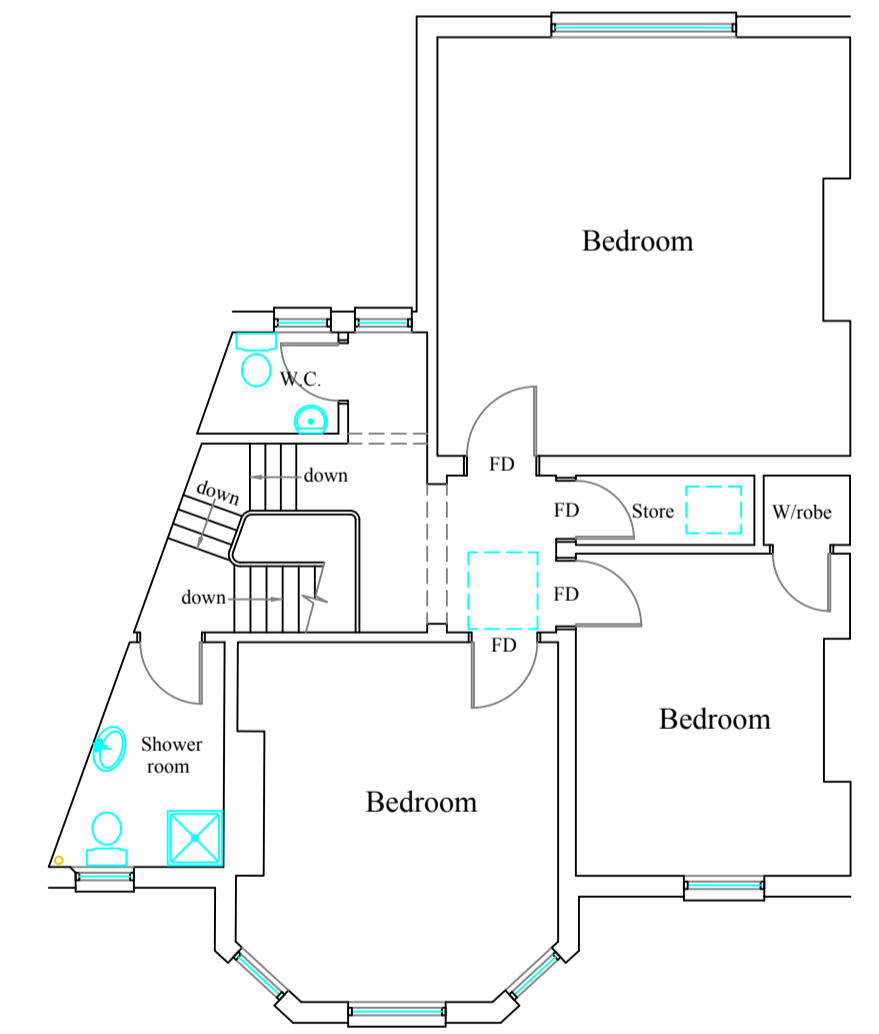

Second Floor Plan.
Proposed.

ALL LEVELS AND DIMENSIONS MUST BE CHECKED ON SITE. THESE DRAWINGS ARE TO BE READ IN CONJUNCTION WITH ENGINEERS, AND ALL OTHER SPECIALIST CONSULTANT DETAILS. THIS DRAWING IS COPYRIGHT OF MACAIRE ASSOCIATES. IT IS THE CLIENT'S RESPONSIBILITY TO AGREE ANY ALTERATIONS TO APPROVED PLANS WITH THE PLANNING AND BUILDING REGULATION AUTHORITIES. IT IS THE CLIENT'S RESPONSIBILITY TO READ AND COMPLY WITH CONDITIONS IMPOSED ON ANY PLANNING AND BUILDING REGULATION APPROVALS ASSOCIATED WITH THESE PLANS, INCLUDING AGREEING MATERIALS AND FINISHES WITH PLANNERS PRIOR TO COMMENCEMENT.

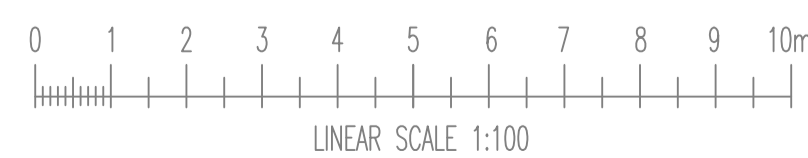

Date
October 2021
Drawn by
PM
Checked by

Revision
F Sept 2023

Scale
A1 @ 1:100

Drawing No.
25-2021-P1

Location:
14 High Street,
Sandown, Isle
of Wight,
PO36 8DA.

Project:
Change of use, Part commercial part residential.
Existing & Proposed Floor Plans.
Second, First, Ground + Lower Ground/Basement.

'The Dairy' at Hebbardens,
Yarmouth Road, Shalfleet,
Newport,
Isle Of Wight,
PO30 4NB.
Tel:01983 555132

