

PROPOSED MATERIALS:
 WALLING MATERIAL -
 NATURAL STONE & CORRUGATED METAL SHEET CLADDING TO MATCH EXISTING
 ROOFING MATERIAL -
 CORRUGATED METAL SHEET CLADDING TO MATCH EXISTING
 RAINWATER GOODS -
 METAL TO MATCH EXISTING

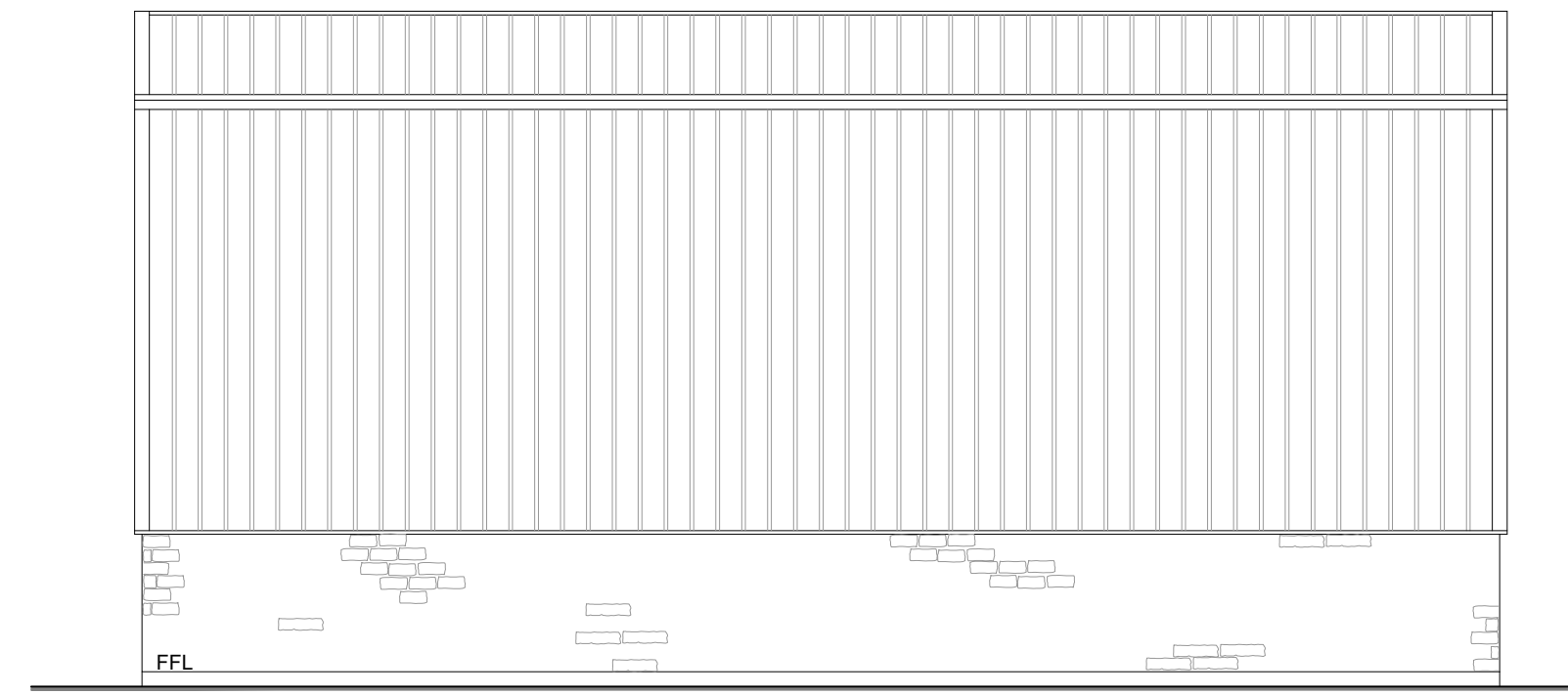

WEST ELEVATION (As Proposed)

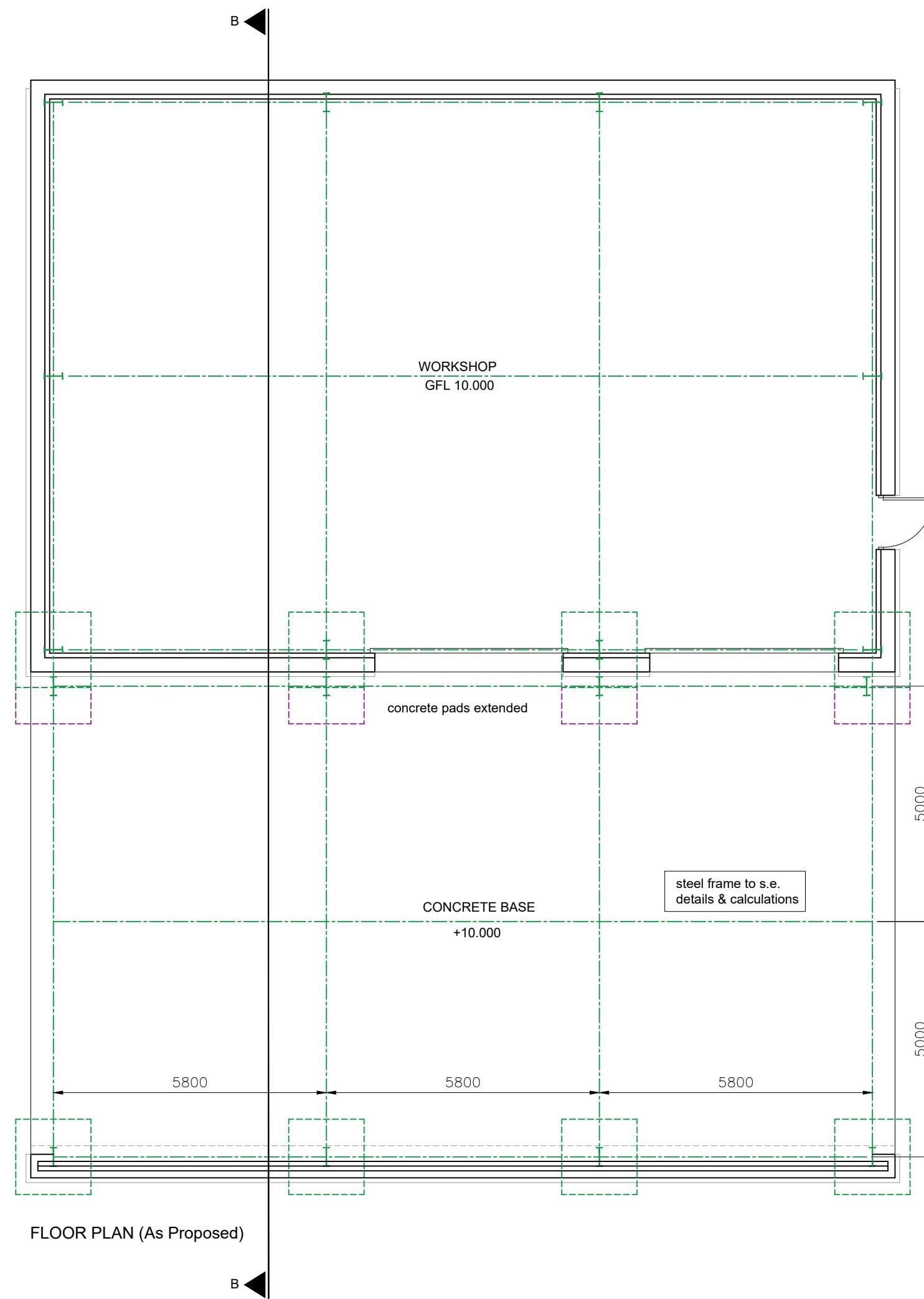
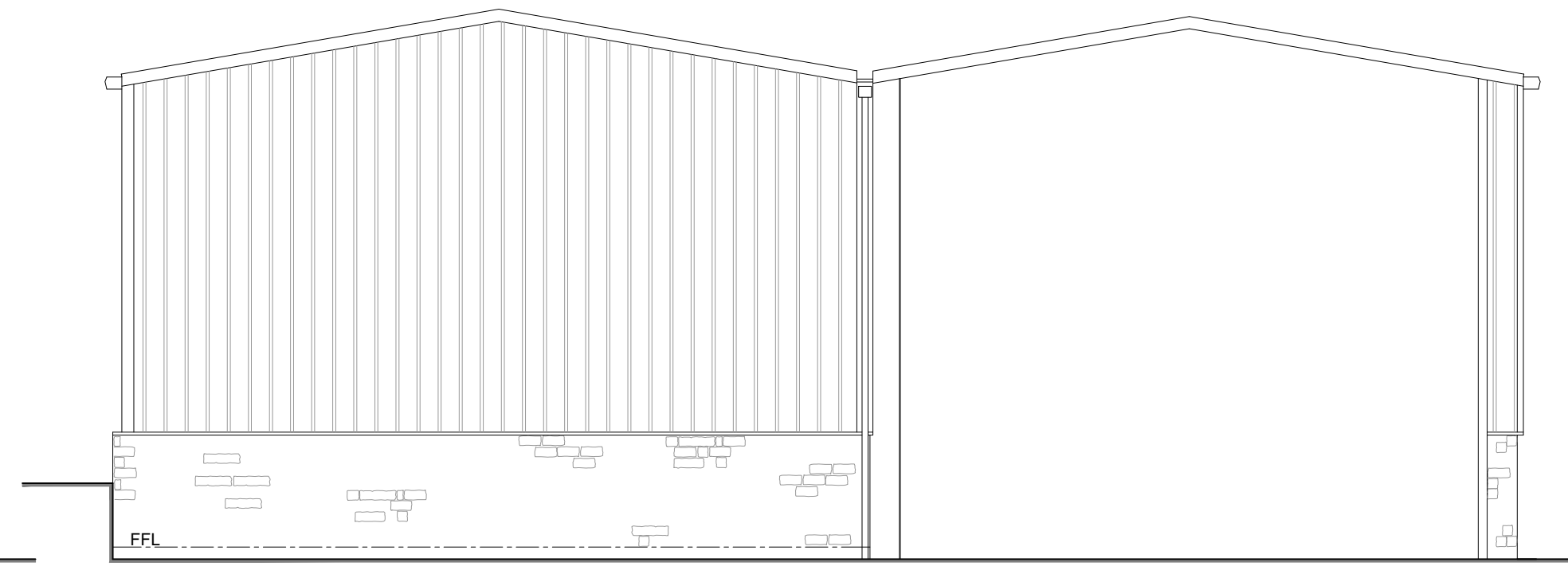

NORTH ELEVATION (As Proposed)

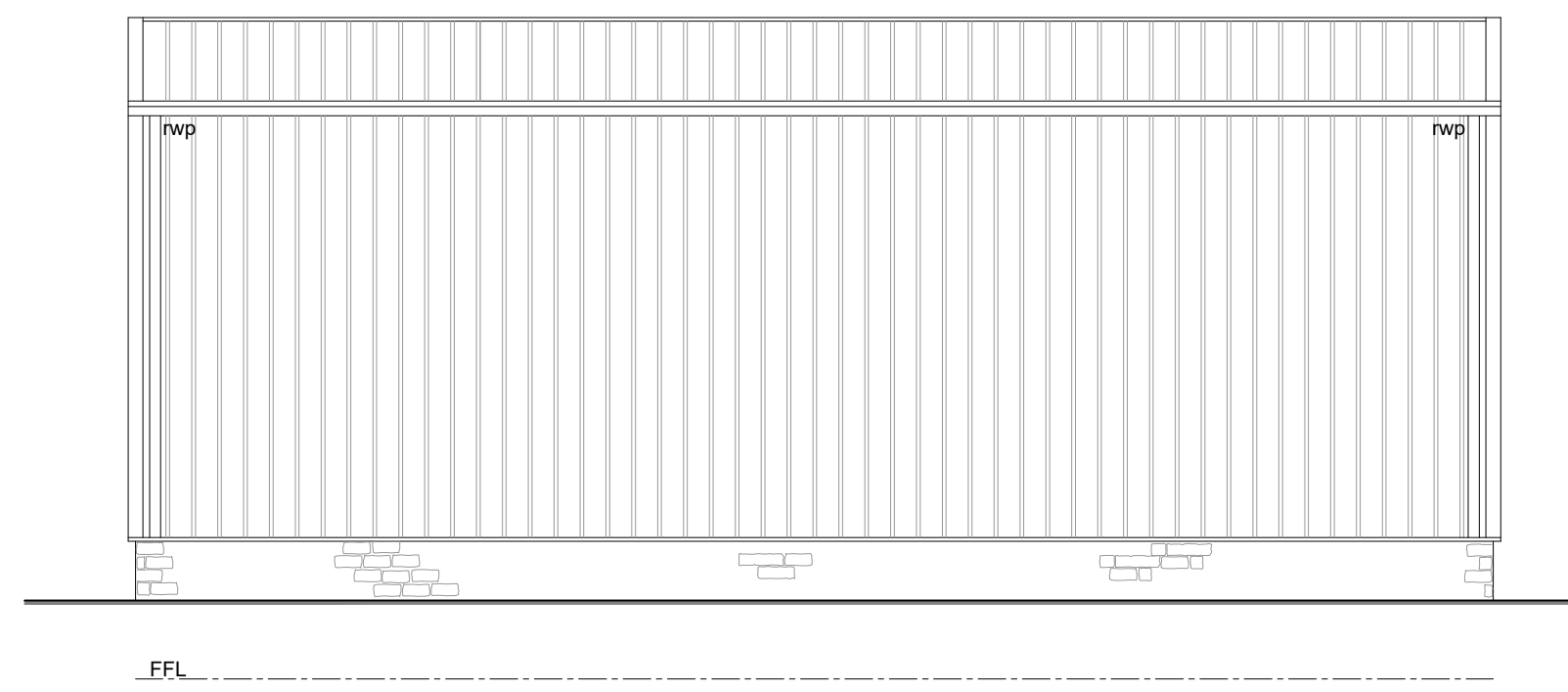

WEST ELEVATION (As Proposed)

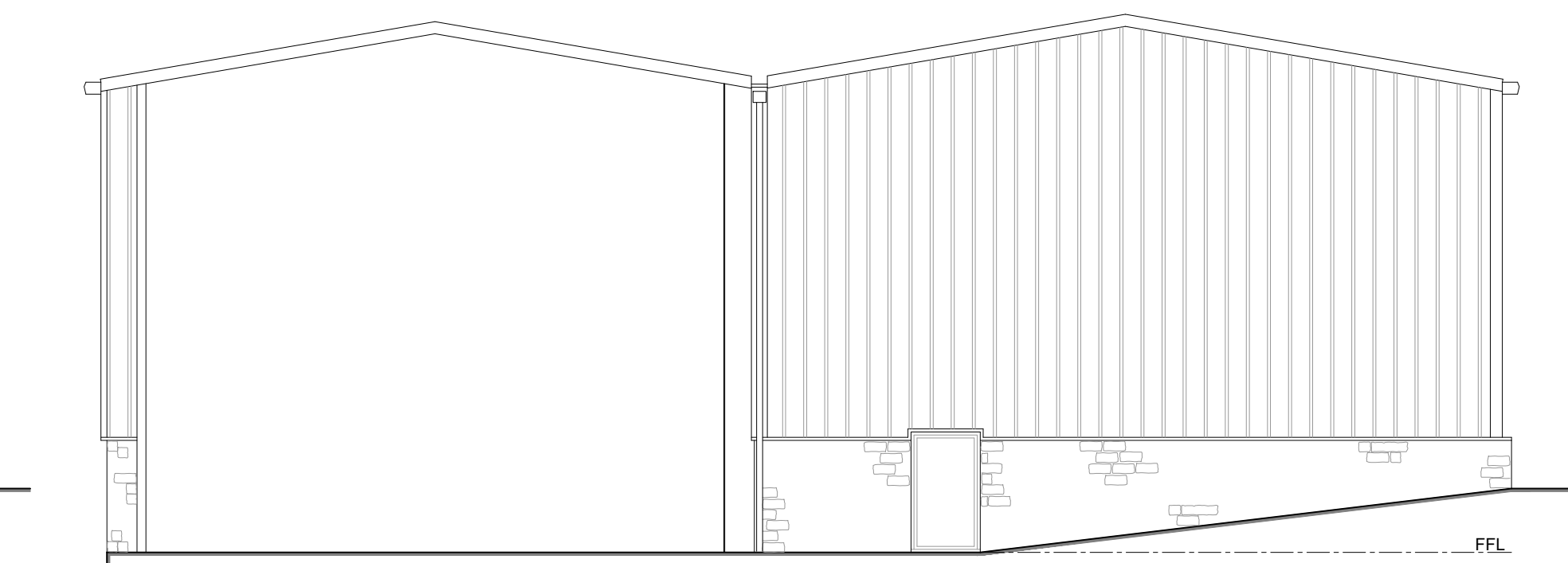

SOUTH ELEVATION (As Proposed)

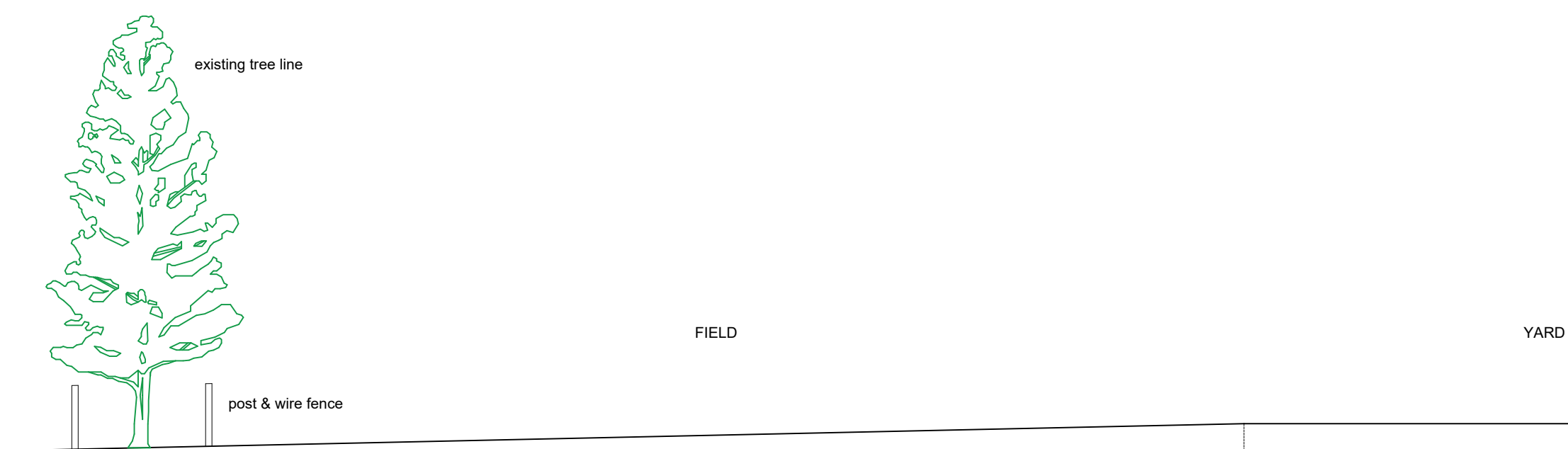

SECTION B - B (As Proposed)

- GENERAL NOTES**
- ALL WORK TO BE CARRIED OUT IN STRICT ACCORDANCE WITH THE BUILDING REGULATIONS AND TO THE SATISFACTION OF THE LOCAL AUTHORITY (TOWN & COUNTRY PLANNING, BUILDING CONTROL AND DRAINAGE DEPARTMENTS).
 - APPOINTED CONTRACTOR RESPONSIBLE FOR NOTIFYING LOCAL AUTHORITY BUILDING CONTROL DEPARTMENT UPON COMMENCEMENT OF BUILDING WORKS ON SITE.
 - DIMENSIONS ALL TO SITE CHECK. DISCREPANCIES IF ANY TO BE BROUGHT TO THE IMMEDIATE ATTENTION OF THE DESIGNER.
 - THESE PLANS HAVE BEEN PREPARED FOR SUBMISSION TO THE LOCAL AUTHORITY FOR TOWN & COUNTRY PLANNING AND/OR BUILDING REGULATION PURPOSES ONLY AND DO NOT CONSTITUTE FULL WORKING DRAWINGS. INFORMATION NOTED ON THE PLANS OR ACCOMPANYING DOCUMENTS / DETAILS IS NOT EXHAUSTIVE, AND CONTRACTOR TO CHECK WITH CLIENT AS TO ANY ADDITIONAL WORK NOT SPECIFICALLY NOTED OR IMPLIED.
 - ALL MATERIALS ARE TO BE USED IN STRICT ACCORDANCE WITH THE RECOMMENDATIONS OF THE MANUFACTURERS.
 - ANY WORK COMMENCING ON SITE PRIOR TO BUILDING REGULATIONS APPROVAL IS NOT RECOMMENDED AND IS ENTIRELY THE RESPONSIBILITY OF THE CLIENT.



01535 630772
 info@larkarchitects.co.uk www.larkarchitects.co.uk

client: H.A McEwen (Boiler Repairs) Ltd.

project: Farling Top, Cowling, BD22 0NW

drawing: Proposed Plans, Elevations & Section

status: PLANNING

job no: 1313 dwg no: 05 rev:

scale: 1:100 @ A1 draws: W.D checks: R.K
 date: FEB 2023 © This drawing is copyright of LARK Architects Ltd

LARK Architects Ltd
 Unit 10, Riparian Court,
 The Crossings, Cross Hills,
 Keighley, West Yorkshire, BD20 7BW. Chartered Practice

