

- EXISTING MATERIALS:
- WALLING MATERIAL - NATURAL STONE & CORRUGATED METAL SHEET CLADDING
 - ROOFING MATERIAL - CORRUGATED METAL SHEET CLADDING
 - DOORS - METAL SIDE DOOR & ROLLER SHUTTERS
 - RAINWATER GOODS - METAL

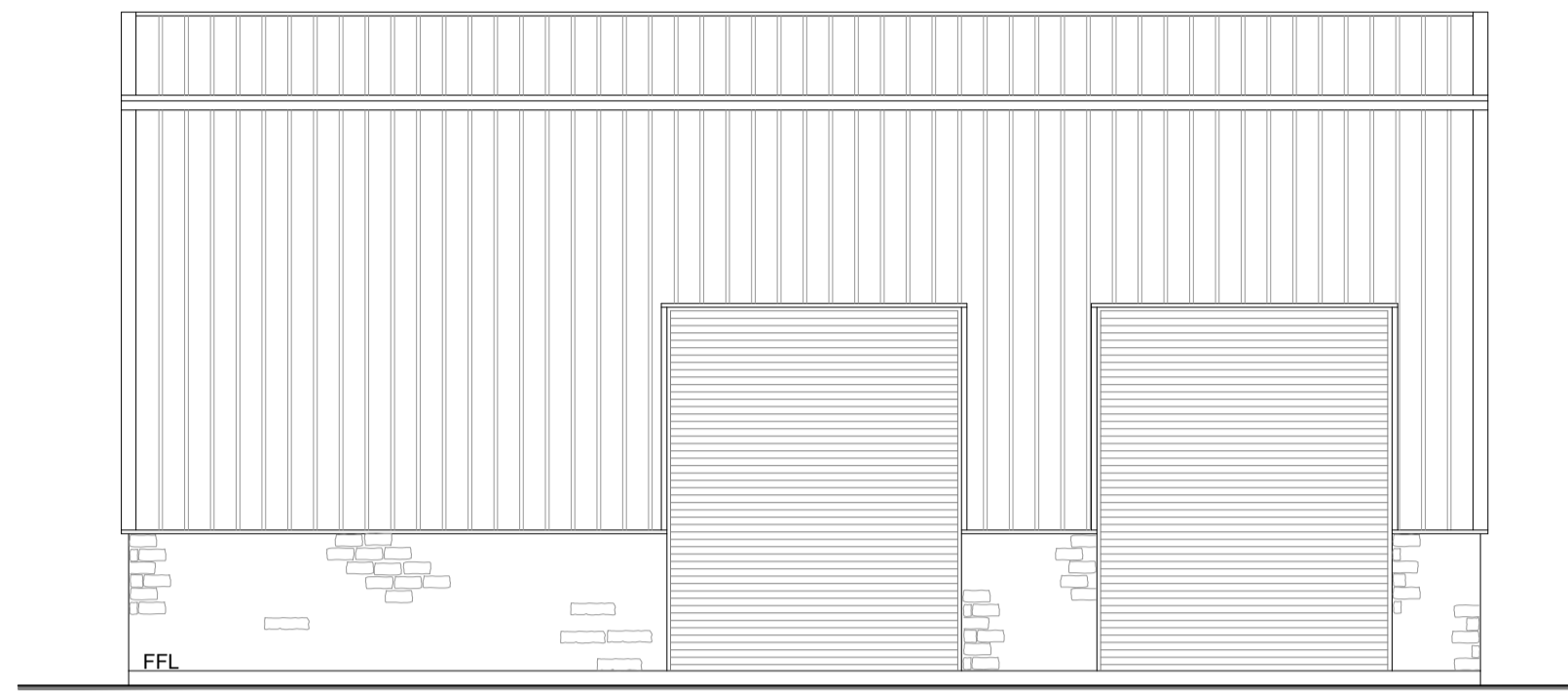

WEST ELEVATION (As Existing)

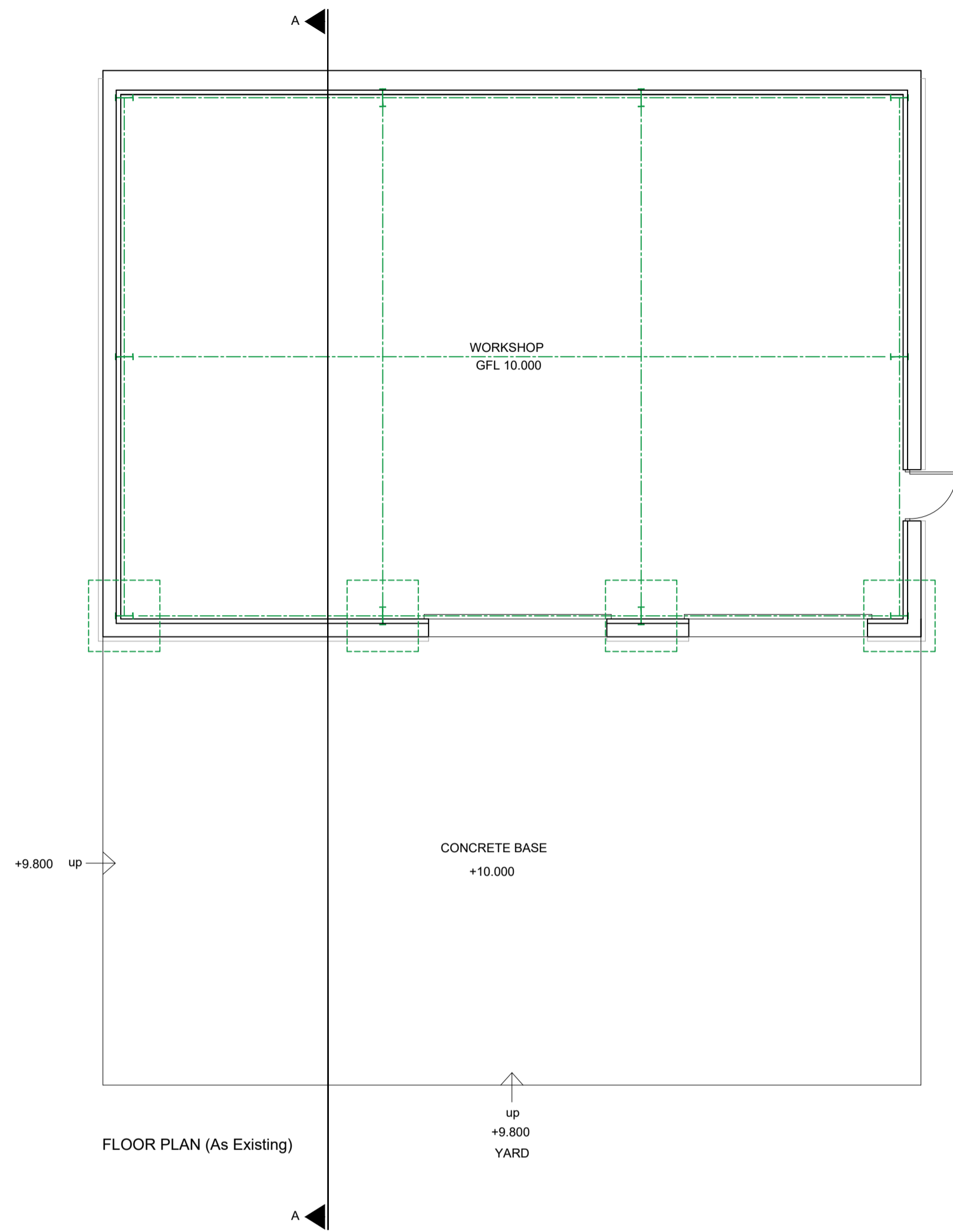
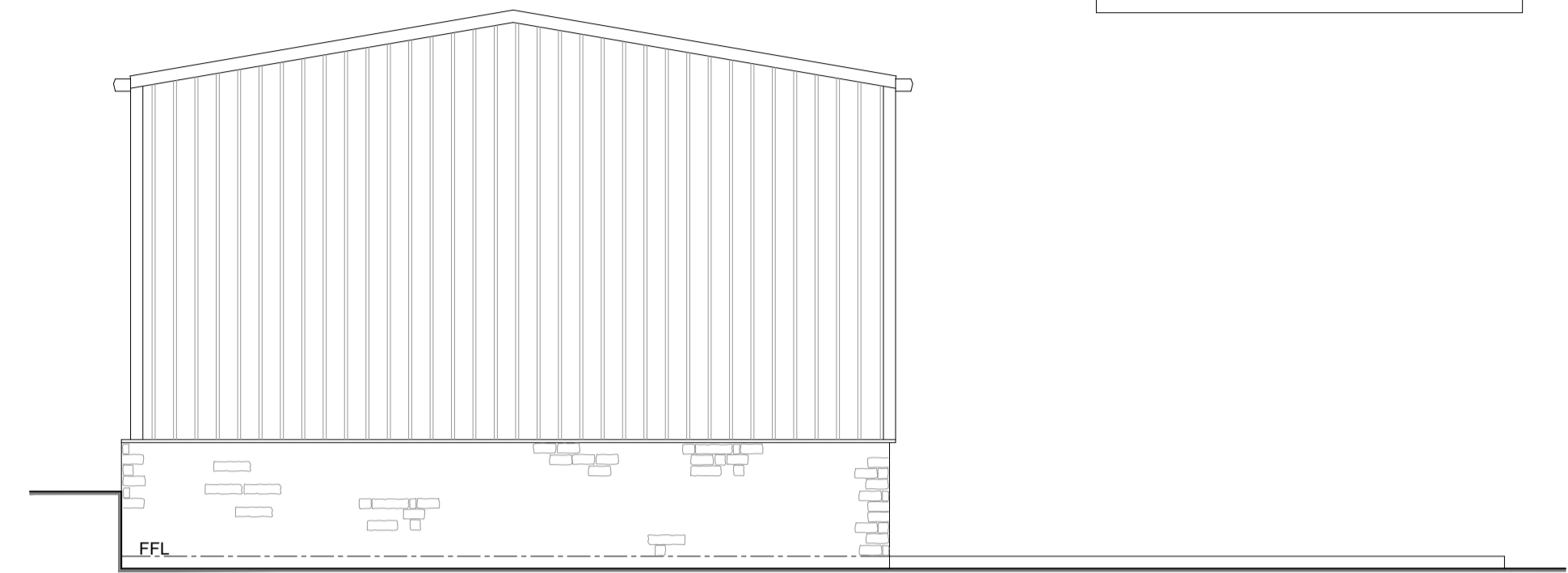

NORTH ELEVATION (As Existing)

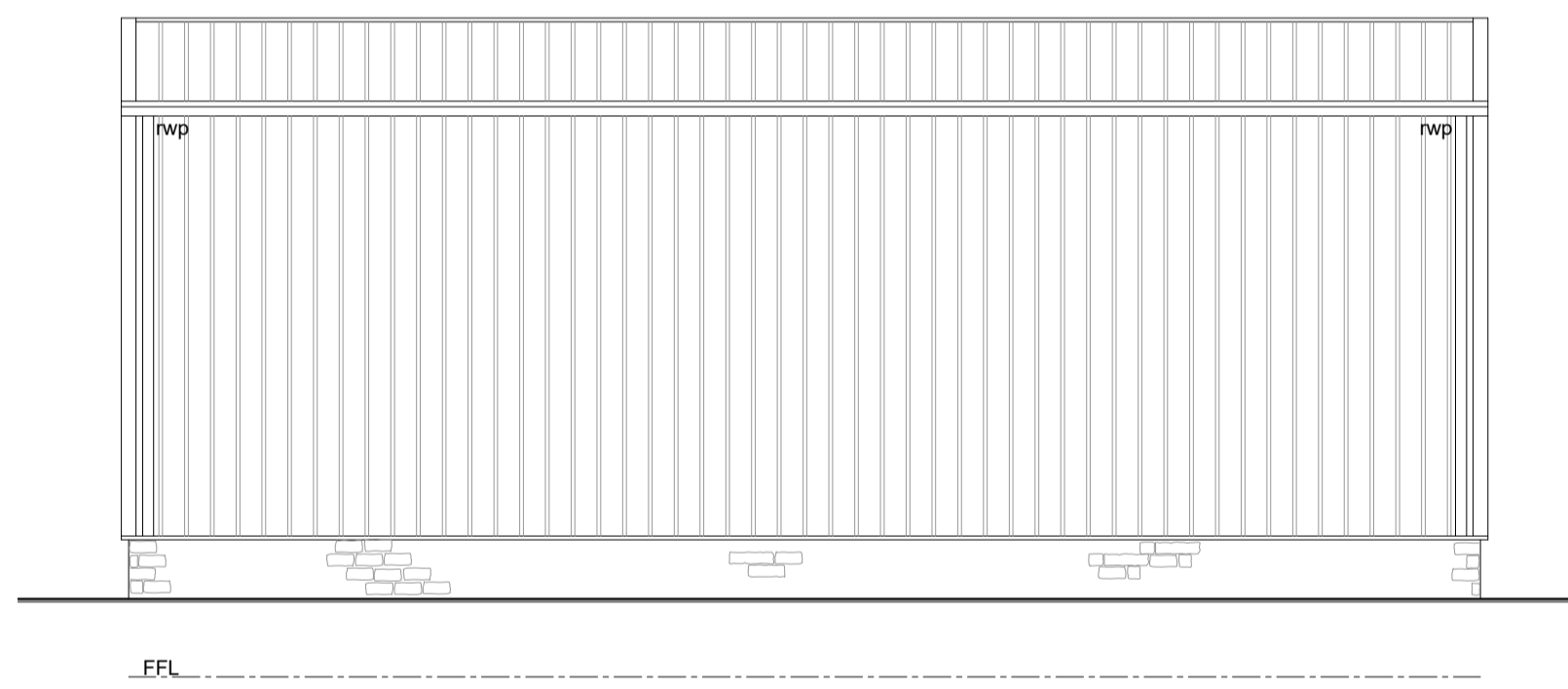

WEST ELEVATION (As Existing)

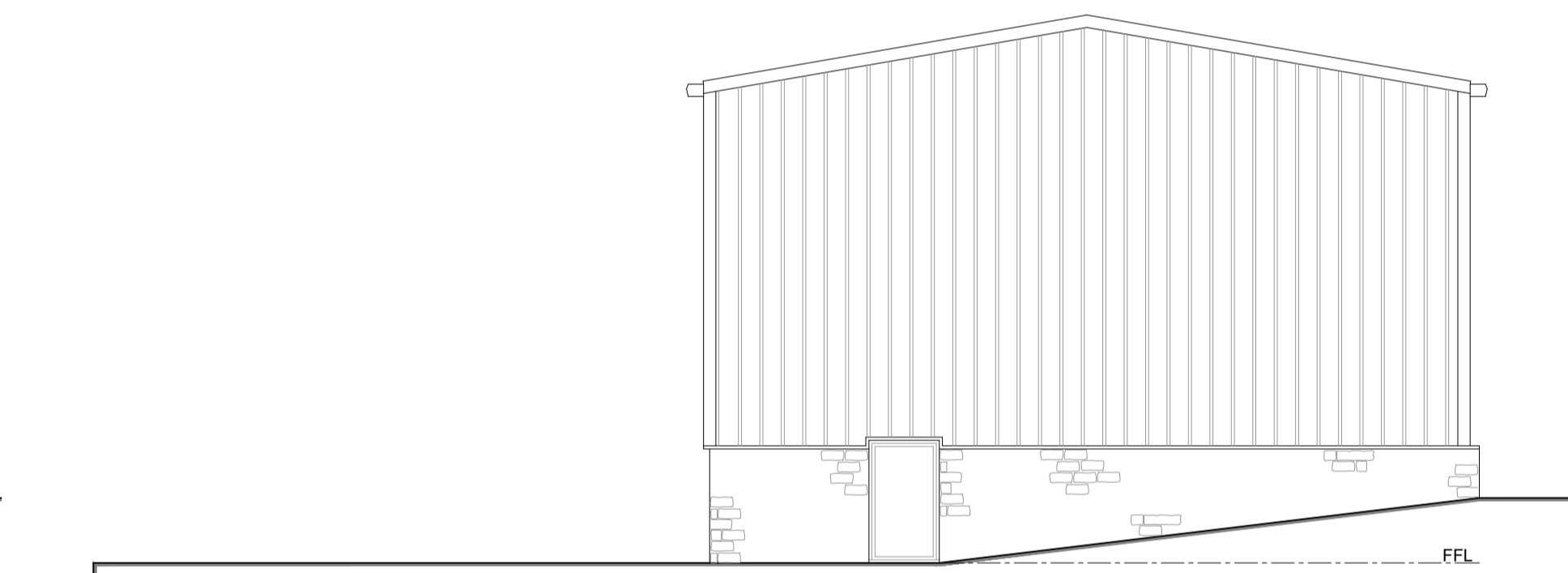

SOUTH ELEVATION (As Existing)

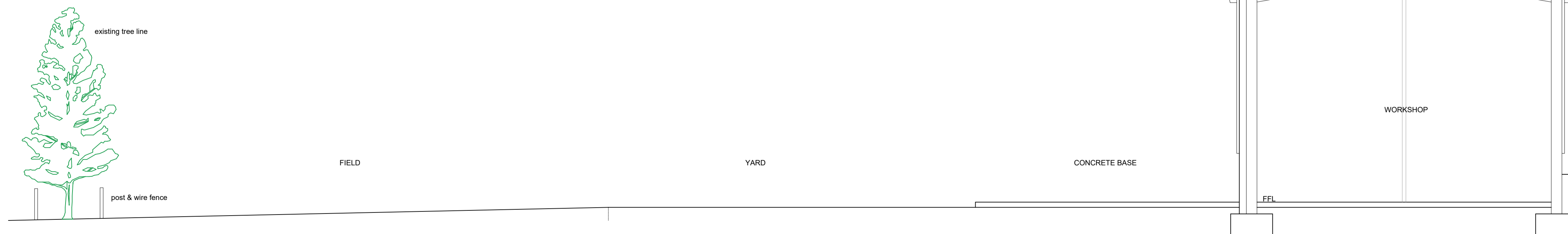

SECTION A- A (As Existing)

- GENERAL NOTES
- ALL WORK TO BE CARRIED OUT IN STRICT ACCORDANCE WITH THE BUILDING REGULATIONS AND TO THE SATISFACTION OF THE LOCAL AUTHORITY TOWN & COUNTRY PLANNING, BUILDING CONTROL AND DRAINAGE DEPARTMENTS.
 - APPOINTED CONTRACTOR RESPONSIBLE FOR NOTIFYING LOCAL AUTHORITY BUILDING CONTROL DEPARTMENT UPON COMMENCEMENT OF BUILDING WORKS ON SITE.
 - DIMENSIONS ALL TO SITE CHECK. DISCREPANCIES IF ANY TO BE BROUGHT TO THE IMMEDIATE ATTENTION OF THE DESIGNER.
 - THESE PLANS HAVE BEEN PREPARED FOR SUBMISSION TO THE LOCAL AUTHORITY FOR TOWN & COUNTRY PLANNING AND/OR BUILDING REGULATION PURPOSES ONLY AND DO NOT CONSTITUTE FULL WORKING DRAWINGS. INFORMATION NOTED ON THE PLANS OR ACCOMPANYING DOCUMENTS / DETAILS IS NOT EXHAUSTIVE, AND CONTRACTOR TO CHECK WITH CLIENT AS TO ANY ADDITIONAL WORK NOT SPECIFICALLY NOTED OR IMPLIED.
 - ALL MATERIALS ARE TO BE USED IN STRICT ACCORDANCE WITH THE RECOMMENDATIONS OF THE MANUFACTURERS.
 - ANY WORK COMMENCING ON SITE PRIOR TO BUILDING REGULATIONS APPROVAL IS NOT RECOMMENDED AND IS ENTIRELY THE RESPONSIBILITY OF THE CLIENT.



01535 630772
info@larkarchitects.co.uk www.larkarchitects.co.uk

client: H.A McEwen (Boiler Repairs) Ltd.

project: Farling Top, Cowling, BD22 0NW

drawing: Existing Plans, Elevations & Section

status: PLANNING

job no: 1313	dwg no: 03	rev:
--------------	------------	------

scale: 1:100 @ A1 draws: W.D checks: R.K.
date: FEB 2023 © This drawing is copyright of LARK Architects Ltd.