

PLANNING NOTES:-

Roof:-
Metal sheet profile cladding grey - Roof pitch 30°

Walls:-
Metal profile cladding, colour grey/black.

Windows:-
High performance double glazed windows, inward opening with sliding, lockable horizontal louvre solar shading ventilated shutters with louvres set at 50 degrees. Windows + shutter colour grey.

Gutters and Downpipes:-
Black Upvc half round Osma or similar equal + approved gutters and downpipes.

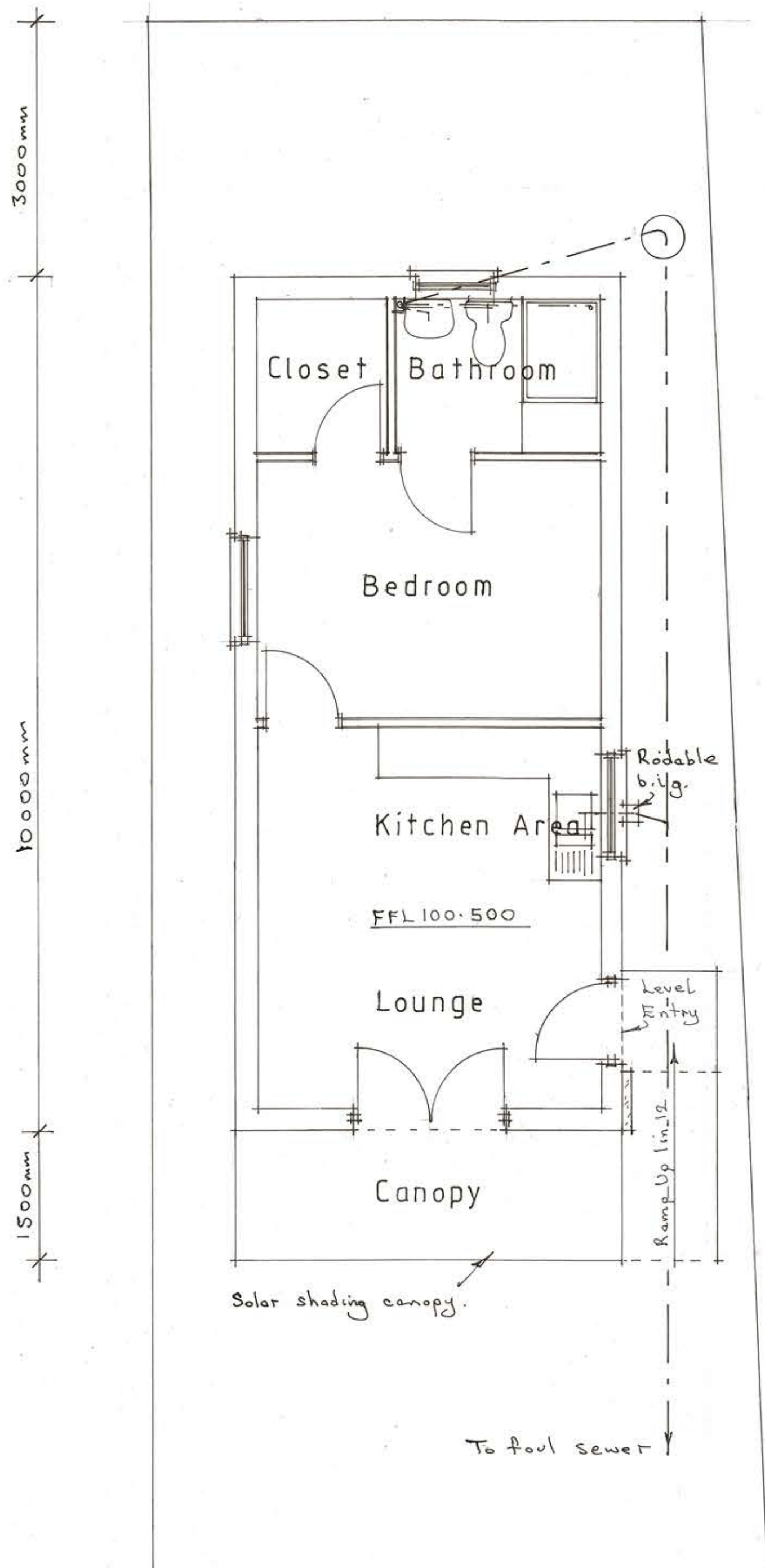

Plan as Proposed Scale 1:50

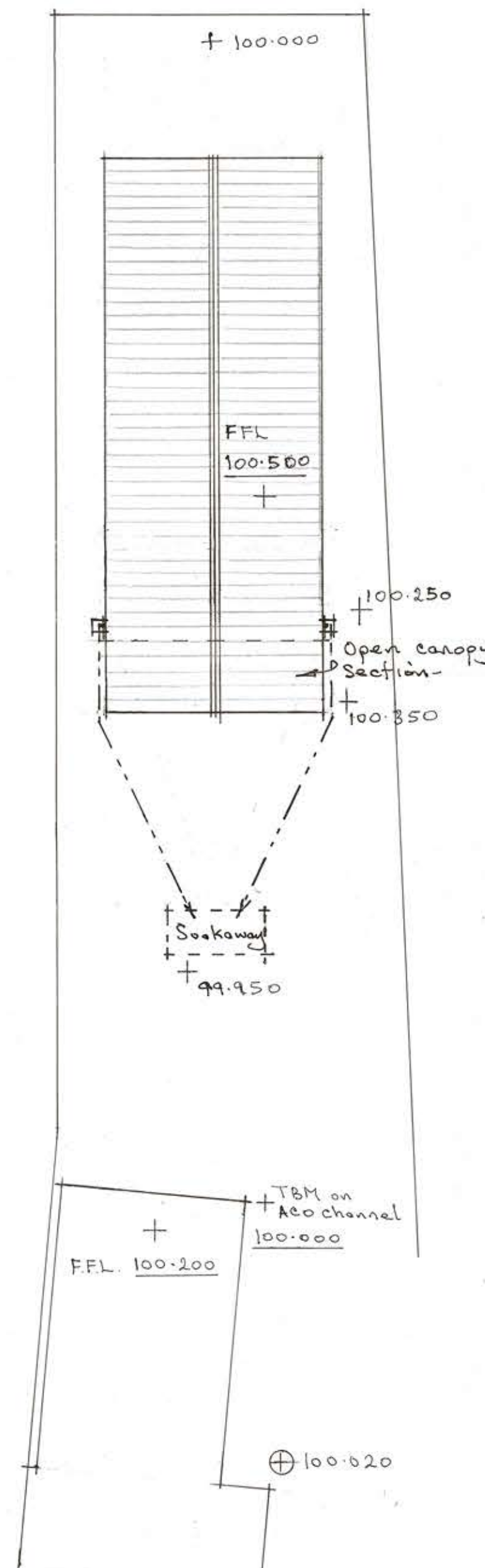

Roof Plan 1:100

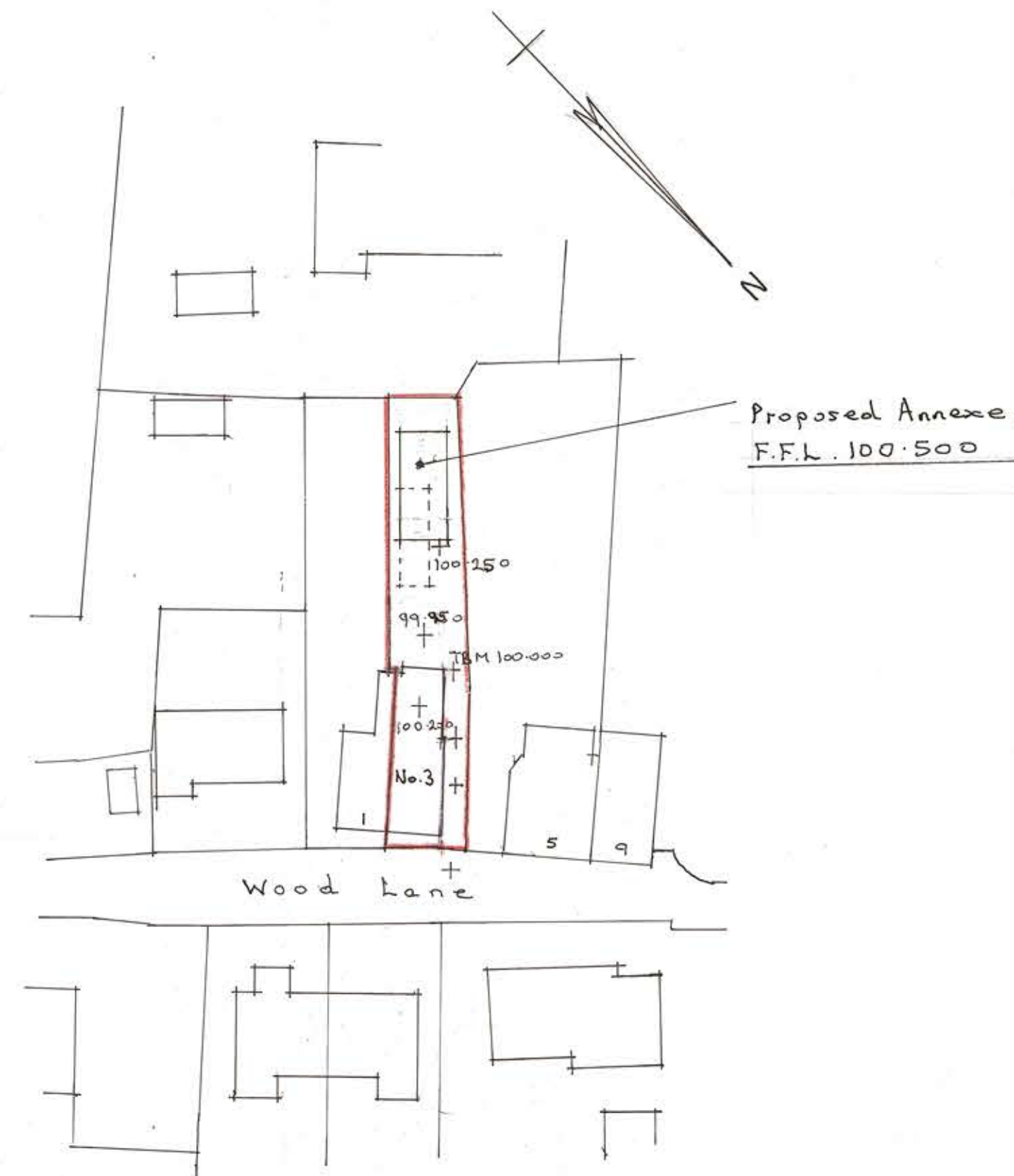

Block Plan as Proposed Scale 1:500

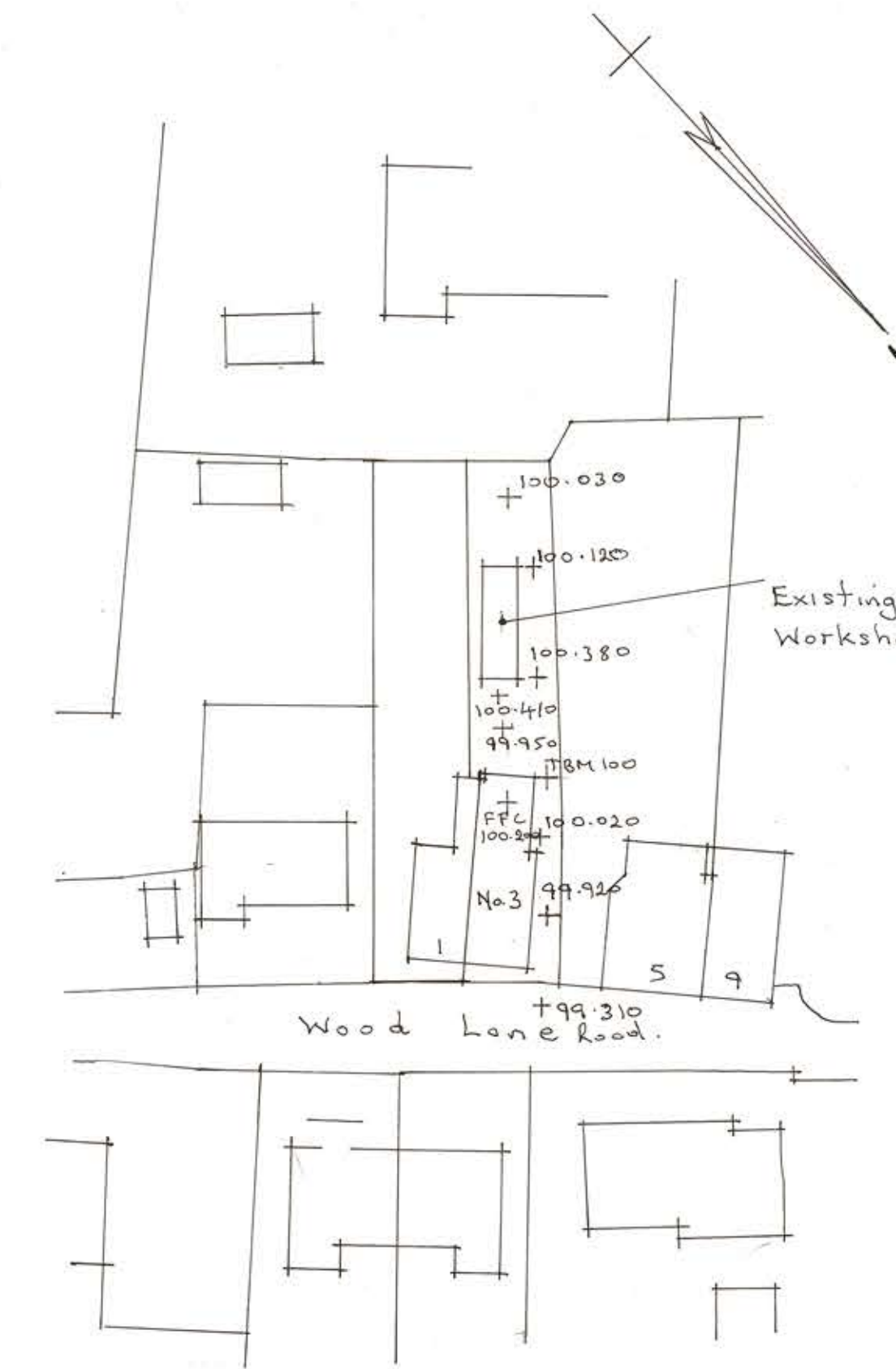

Block Plan as Existing 1:500

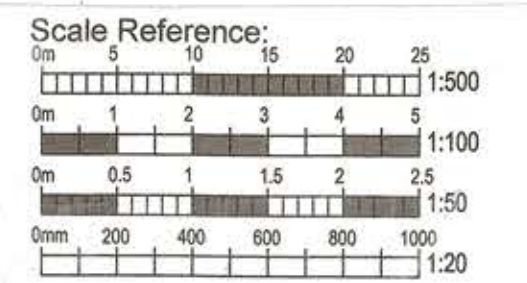

No.	Date	Revision
A	March 23	Planning Application amendments
B	May 23	Proposed Siting, amended.

Cornwall Compliance Ltd
Reg No. 9199414 formerly
Architectural Design
Service.
D. P. Raspison M.C.I.A.T.,
Beverley
Tywardreath Highway
Par
Cornwall
PL24 2RW.

job:-
Proposed Residential
Annexe for
Mr K. Brownhill
at
3, Wood Lane
Tywardreath

drawing:-
Planning Drawing

date February 2023
scale 1:50, 1:100 + 1:500
drawn D.R. checked

job no.	drwg. no.	rev.
2296	1	B

A1 Drawing Sheet.